

MARK D. MCCLUGGAGE AIA, CCS
 1625 E. Douglas Wichita, KS 67211
 Tel: (316) 265-5846
 Fax: (316) 265-5846
 www.gdmv.com
 MAINE LIC. # ARC3232

48 Constitution Drive
 Bedford, NH 03110
 Phone #: (603) 472-4488
 Fax #: (603) 472-5747
 www.timor.com
 TFM Project #: 47215.00

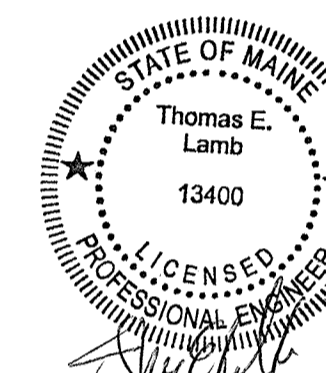

Copyright © 2016 by Thomas E. Lamb, Inc. (TEM)
 All rights reserved. This drawing may not be copied, reproduced, or
 transmitted in any form or by any means, electronic, mechanical,
 photocopying, recording, or by any information storage and retrieval
 system, without the prior written permission of TEM.



15034.000

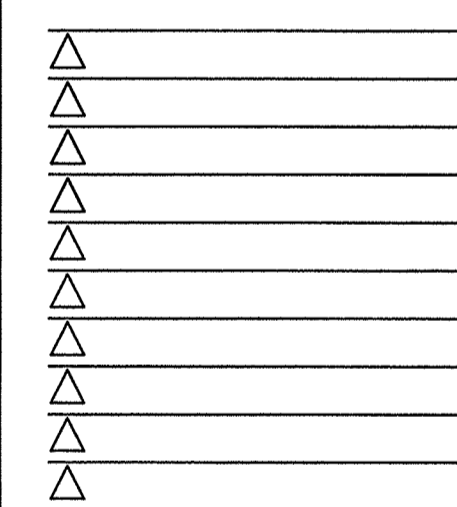

CONTRACT DATE: 07.15.2016
 BUILDING TYPE: CONVERSION
 PLAN VERSION: FEBRUARY 2015
 SITE NUMBER: XXX-XXX
 STORE NUMBER: XXXXX

TACO BELL
 1363 WASHINGTON AVE.
 PORTLAND, ME



CONVERSION
 LIVE MAS - MEDIUM40

EXISTING
 ROOF
 FRAMING
S1.2

PLOT DATE: 07/15/16

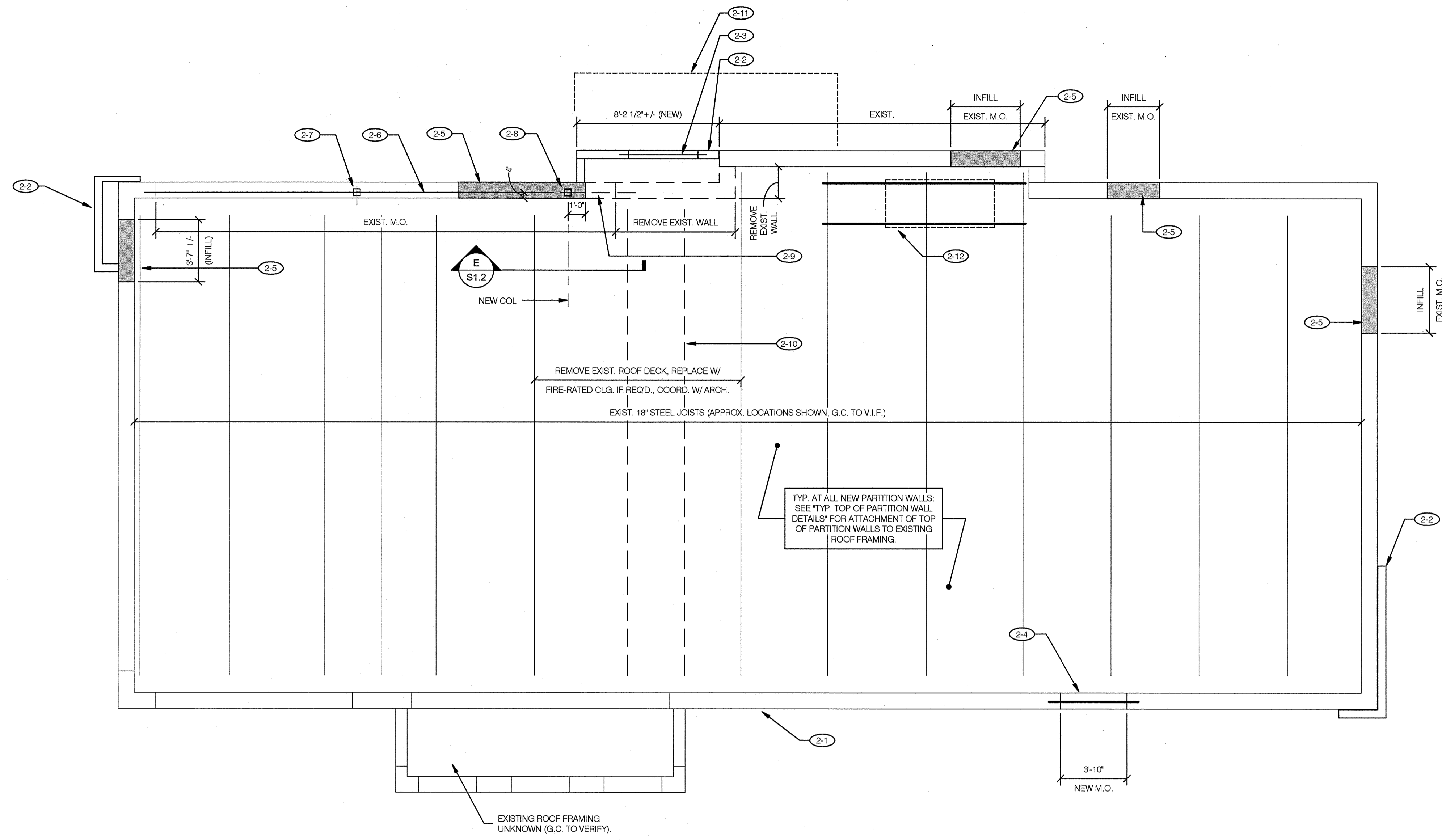

**RTU AND EQUIPMENT LOCATION,
 WEIGHTS, SIZES AND PENETRATIONS TO
 BE COORD. W/ ENGINEER, ARCHITECT,
 MEP AND TRUSS FABRICATOR PRIOR TO
 CONST. AND TRUSS FABRICATION.**

TYP. AT ALL NEW PARTITION WALLS:
 SEE 'TYP. TOP OF PARTITION WALL
 DETAILS' FOR ATTACHMENT OF TOP
 OF PARTITION WALLS TO EXISTING
 ROOF FRAMING.

**NOTE: DIMENSIONS
 HERE ARE TO FACE
 OF STUD, U.N.O.**

EXISTING ROOF FRAMING PLAN 1/4"=1'-0" A

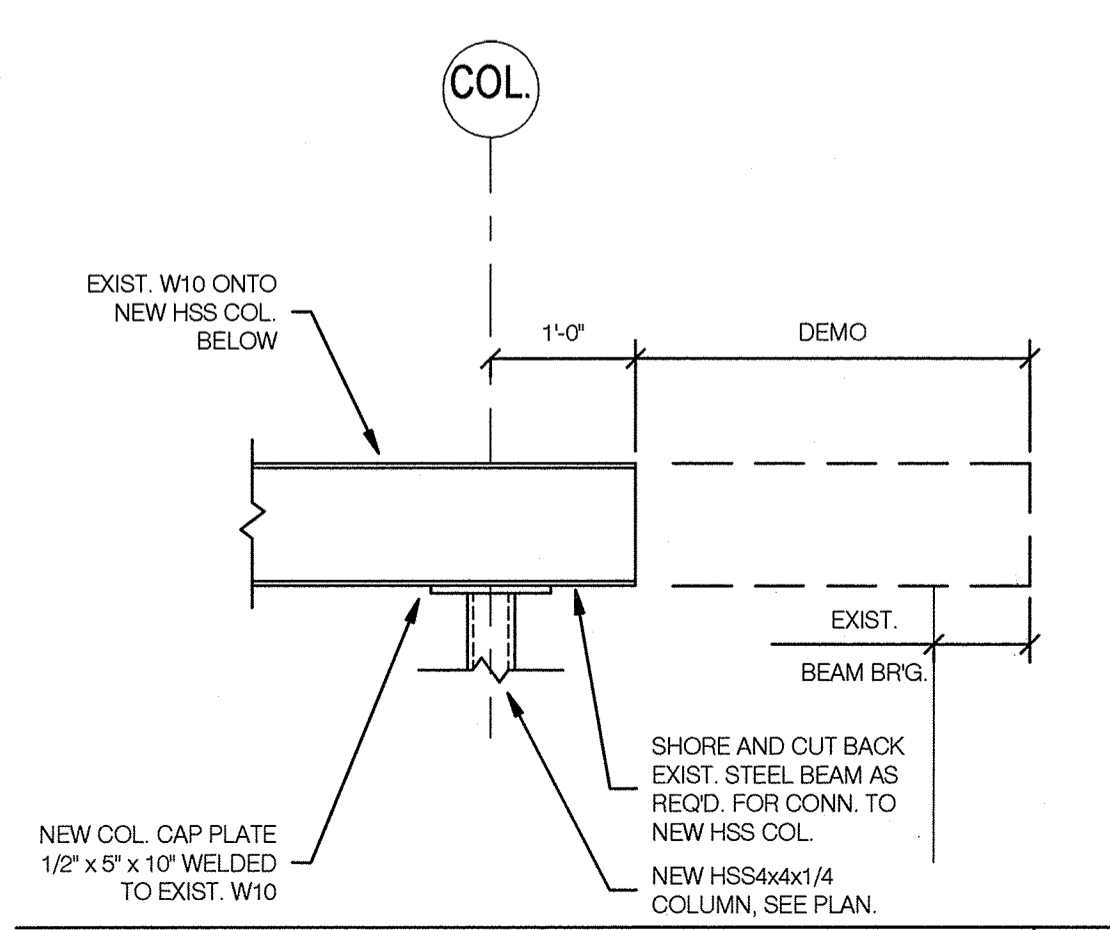

EX. BEAM TO NEW COLUMN DETAIL E

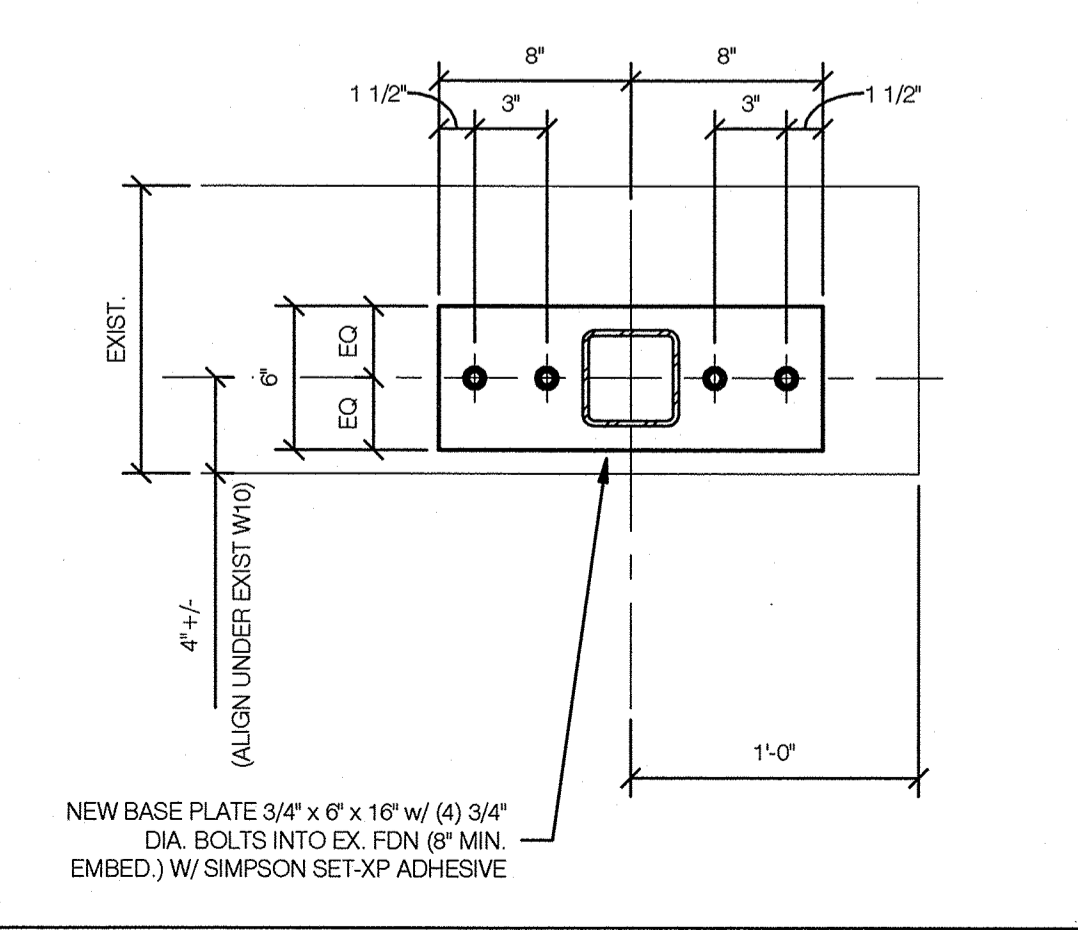

NEW COLUMN BASE PL. DETAIL D

- DO NOT SCALE THIS DRAWING.
- THE CONTRACTOR SHALL VERIFY ALL EXISTING CONDITIONS PRIOR TO CONSTRUCTION.
- THE CONTRACTOR SHALL PROVIDE AND MAINTAIN SHORING AND BRACING SUPPORTS AS REQUIRED TO PRESERVE STABILITY AND PREVENT MOVEMENT, SETTLEMENT, OR COLLAPSE OF EXISTING CONSTRUCTION TO REMAIN.
- SEE 'GENERAL STRUCTURAL NOTES' SHEET FOR ADDITIONAL PROJECT, STEEL, AND WOOD FRAMING INFORMATION.
- COORDINATE SIZE AND LOCATION OF ALL ROOF PENETRATIONS WITH ARCHITECTURAL AND MEP DRAWINGS.

FRAMING PLAN NOTES C

KEYNOTE LEGEND	
2-1	EXISTING MASONRY WALL
2-2	NEW STUD WALL TO BE SETBACK 1/2" FROM EDGE OF CONCRETE
2-3	NEW (3) 2x10 HEADER w/ (2) JACKS AND (2) KING STUDS AT EA. END.
2-4	NEW M.O. WITH (3) L4 x 3-1/2 x 1/4 (LLV) HDG LINTELS WITH 6" MIN. BEARING AT EA. END. CORE FILL CMU w/ 3000 PSI GROUT AT EA. END.
2-5	INFILL EXIST. M.O. w/ 2x12 STUDS AT 16" O.C. AS REQ'D w/ 3/4" PLYWOOD SHEATHING.
2-6	EXIST. BEAM.
2-7	EXIST. COLUMN.
2-8	NEW HSS4x4x1/4 COLUMN INSTALLED UNDER EXIST. W10 BEAM. SEE DETAILS.
2-9	REMOVE EXIST. CMU WALL AND CUT BACK EXIST. W10 BEAM LINTEL.
2-10	REMOVE (2) EXIST. JOISTS AND CUT BACK EXIST. DECK TO ADJACENT JOISTS.
2-11	DIAGRAMMATIC OUTLINE OF ALUMINUM CANOPY BY OTHERS.
2-12	KITCHEN HOOD (400#), PROVIDE UNISTRUTS BETWEEN JOISTS AT PANEL PTS AT HANGER LOCATIONS - SEE DETAIL 6/S2.2.

KEYNOTES B

12 | 11 | 10 | 9 | 8 | 7 | 6 | 5 | 4 | 3 | 2 | 1

NOT USED | F