

REAR ELEVATION 1/4" = 1'-0" F

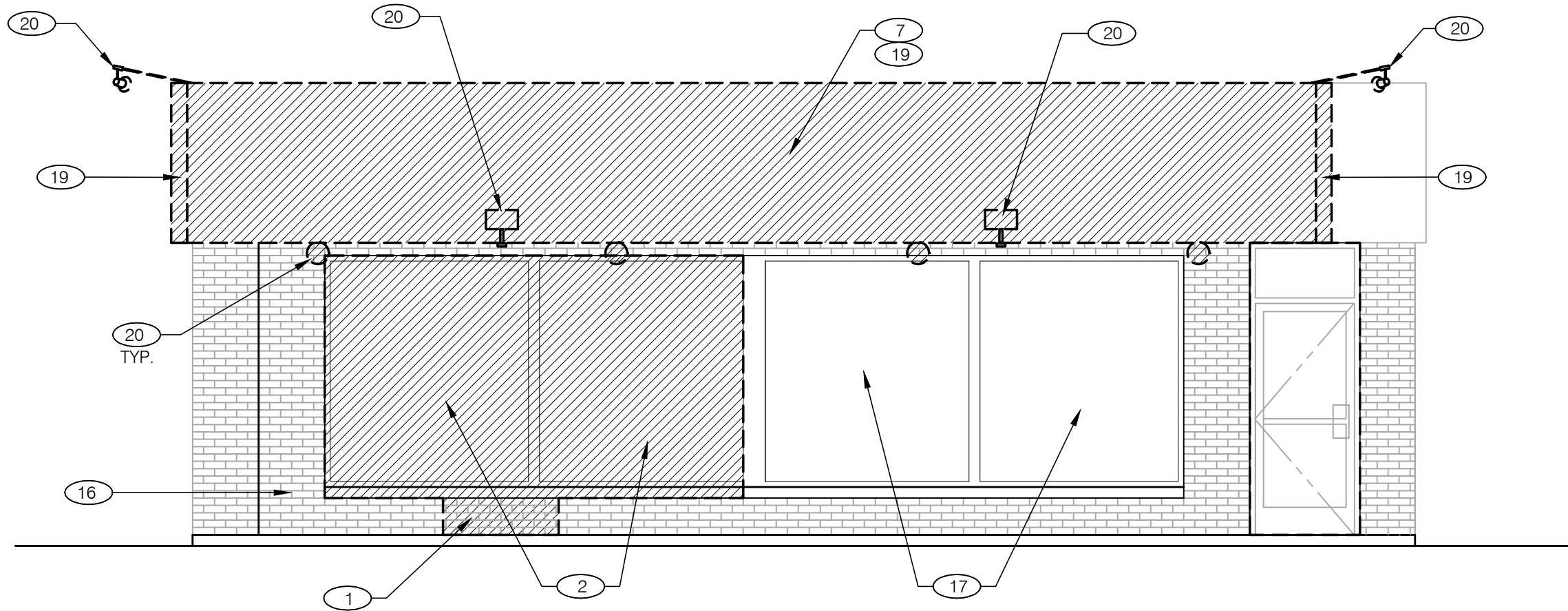

FRONT ELEVATION 1/4" = 1'-0" A

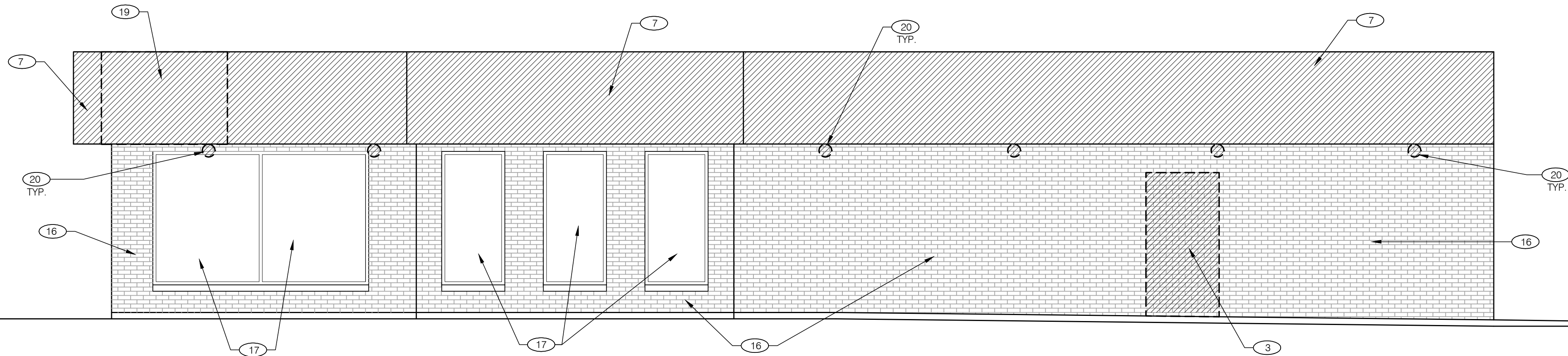

WALK UP SIDE ELEVATION 1/4" = 1'-0" D

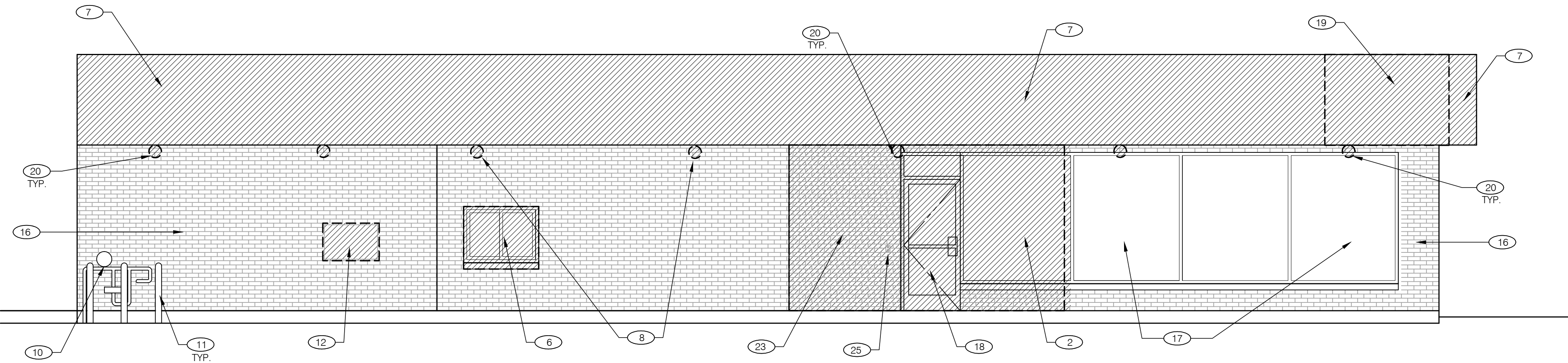

DRIVE THRU SIDE ELEVATION 1/4" = 1'-0" E

- EXISTING TO BE REMOVED
- EXISTING FINISH TO BE REMOVED, STRUCTURE TO REMAIN AND RETROFITTED PER NEW DESIGN. IF EXISTING TOWER WAS INSTALLED AS A PREF-FABRICATED COMPONENT, REMOVE AND REPLACE.

DEMOLITION LEGEND B

- 1 PORTION OF EXISTING WALL TO BE REMOVED FOR NEW ALUM./GLASS STOREFRONT DOOR REF. A1.0.
- 2 EXISTING ALUM/GLASS STOREFRONT TO BE REMOVED IN PREPARATION FOR NEW CONSTRUCTION.
- 3 REMOVE PORTION OF WALL AS INDICATED FOR NEW SERVICE DOOR.
- 4 REMOVE EXISTING SERVICE DOOR.
- 5 REMOVE EXISTING ALUM/GLASS DOOR IN PREPARATION FOR NEW ALUM/GLASS DOOR. REFERENCE SHEET A1.0.
- 6 REMOVE EXISTING DRIVE-THRU WINDOW FOR NEW CONSTRUCTION.
- 7 EXISTING PLYWOOD FASCIA AND SOFFIT TO BE REMOVED.
- 8 REMOVE EXISTING WALL MOUNTED LIGHTING.
- 9 REMOVE EXISTING ELECTRICAL SERVICE.
- 10 EXISTING GAS SERVICE TO REMAIN.
- 11 EXISTING BOLLARD TO REMAIN.
- 12 REMOVE EXISTING OPENING FOR NEW CONSTRUCTION. INFILL TO MATCH EXISTING FINISH
- 13 REMOVE EXISTING ROOFING AS REQUIRED IN PREPARATION FOR NEW TACO BELL TOWER CONSTRUCTION.
- 14 CLEAN AND PREP EXISTING RTU STRUCTURE IN PREPARATION FOR NEW FINISHES. REFERENCE SHEET A4.1.
- 15 REMOVE EXISTING DOWNSPOUTS AS REQUIRED FOR NEW CONSTRUCTION. SEE DEMOLITION LEGEND.
- 16 EXISTING BRICK TO REMAIN.
- 17 EXISTING STOREFRONT TO REMAIN.
- 18 REMOVE EXISTING STOREFRONT DOOR.
- 19 EXISTING BUILDING SIGNS TO BE REMOVED.
- 20 REMOVE EXISTING EXTERIOR LIGHT FIXTURE. REMOVE WIRING BACK TO SOURCE OR NEAREST JBOX TO REMAIN.
- 21 REMOVE LOOK BACK WINDOWS. INFILL OPENING WITH 2X4 WOOD STUDS AND MATERIALS AND CONSTRUCTION METHODS TO MATCH EXISTING. ALIGN NEW STUDS WITH EXTERIOR FACE OF EXISTING WALL STUDS.
- 22 EXISTING ROOF LADDER TO BE REMOVED IN PREPARATION FOR NEW CONSTRUCTION.
- 23 REMOVE EXISTING PORTION OF WALL AS INDICATED IN PREPARATION FOR NEW DRIVE-THRU. SEE SHEET A1.0.
- 24 EXISTING HOSE BIB TO REMAIN.
- 25 REMOVE EXISTING HOSE BIB REF. PLUMBING.

KEYNOTES C