





Sign Summary				
M.U.T.C.D. Number	Specification		Desc.	
	Width	Height		
R1-1	30"	30"	STOP	
R5-1	30"	30"	DO NOT ENTER	
R7-8	12"	18"	RESERVED PARKING	
R7-8P	12"	6"	VAN	



Proposed Taco Bell

1363 Washington Avenue
Portland, Maine

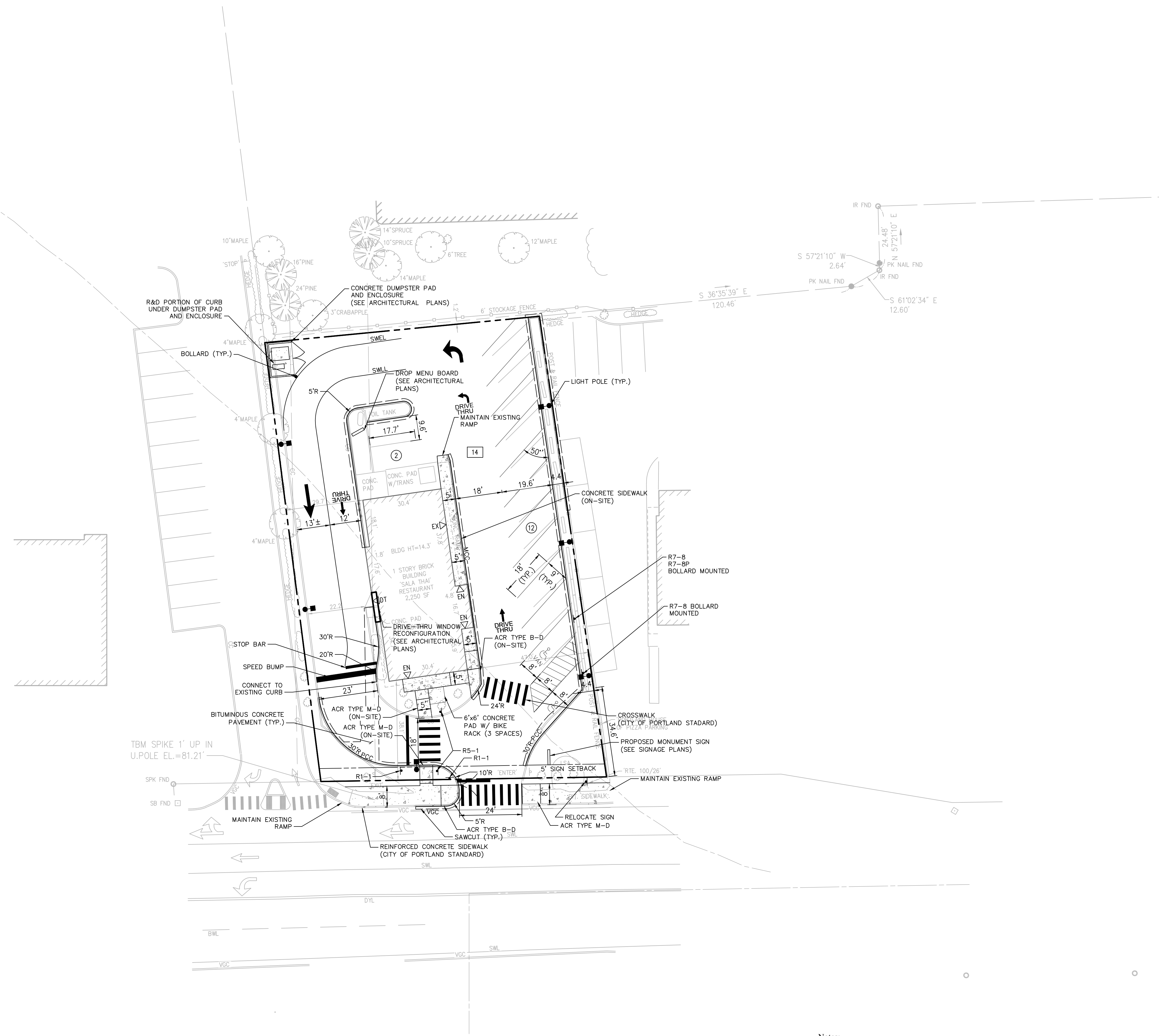
No.	Revision	Date	Appr.
1	RESPONSE TO STAFF COMMENTS	3/2/16	
2	FINAL PERMIT PLANS	5/4/16	
3	ISSUED FOR BUILDING PERMIT	7/6/16	

Designed by	Checked by

Issued for **Construction** Date **Jan. 4, 2016**

Layout & Materials

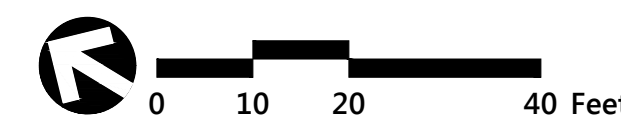

- Notes:**
- ALL WORK WITHIN THE RIGHT OF WAY SHALL COMPLY WITH THE CITY OF PORTLAND TECHNICAL MANUAL.
 - CONTRACTOR TO INSTALL APPROPRIATE EROSION AND SEDIMENT CONTROL MEASURES. CATCH BASINS SHALL REQUIRE SILTSACK SEDIMENT TRAPS.

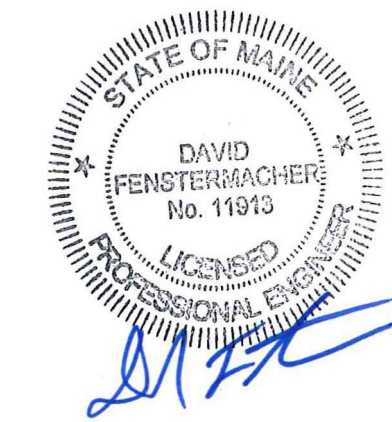

C-2

Sheet **2** of **6**

Project Number **52387.04**