





Sign Summary			
M.U.T.C.D. Number	Specification		Desc.
	Width	Height	
R1-1	30"	30"	
R5-1	30"	30"	
R7-8	12"	18"	
R7-8P	12"	6"	



Proposed Taco Bell

1363 Washington Avenue
Portland, Maine

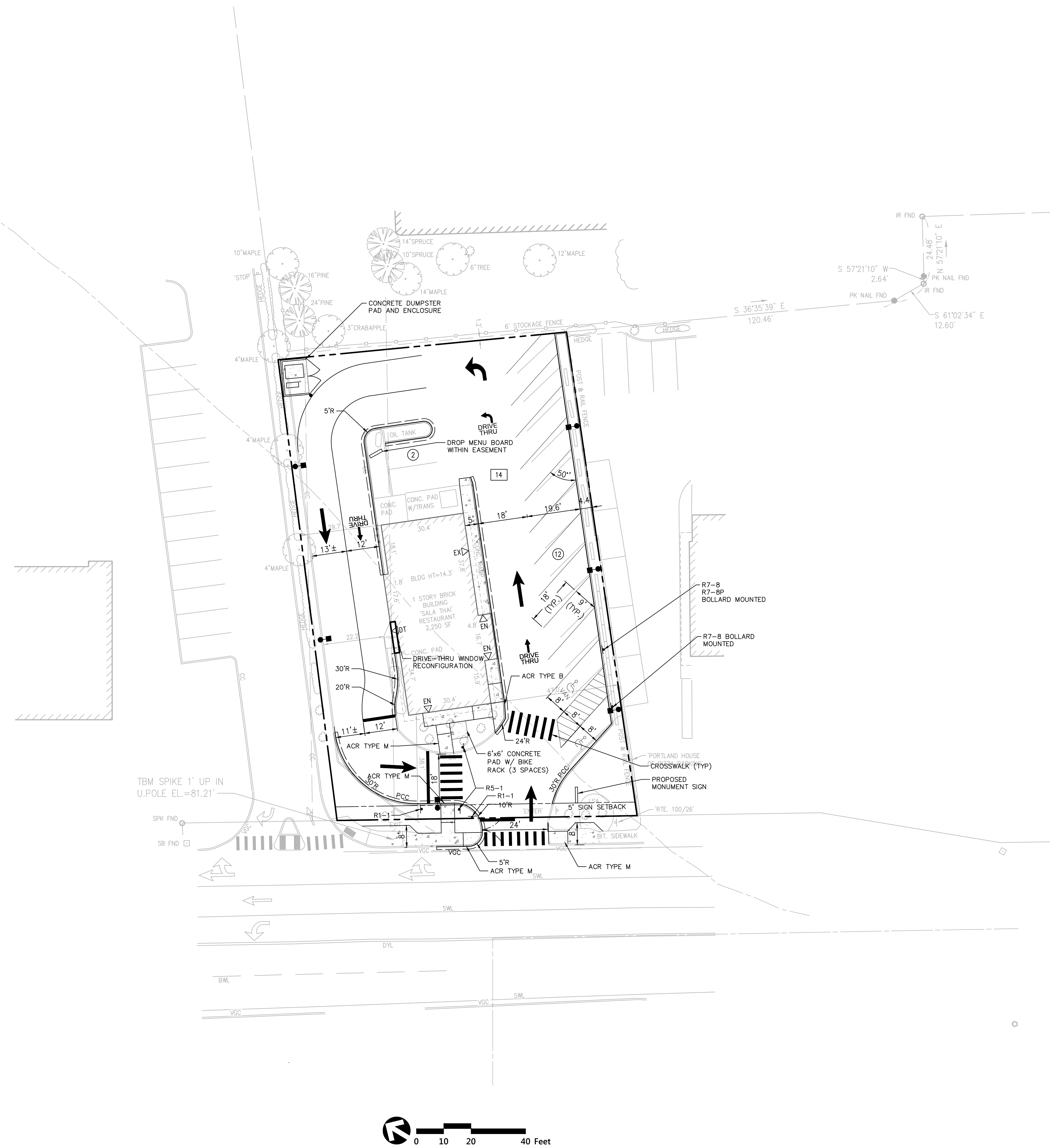
No.	Revision	Date	Appr.
1	RESPONSE TO STAFF COMMENTS	3/2/16	

Designed by	Checked by

Issued for	Date
Permitting	Jan. 4, 2016

Not Approved for Construction
Drawing Title
Layout & Materials

Progress Print
For Review Only
February 24, 2016

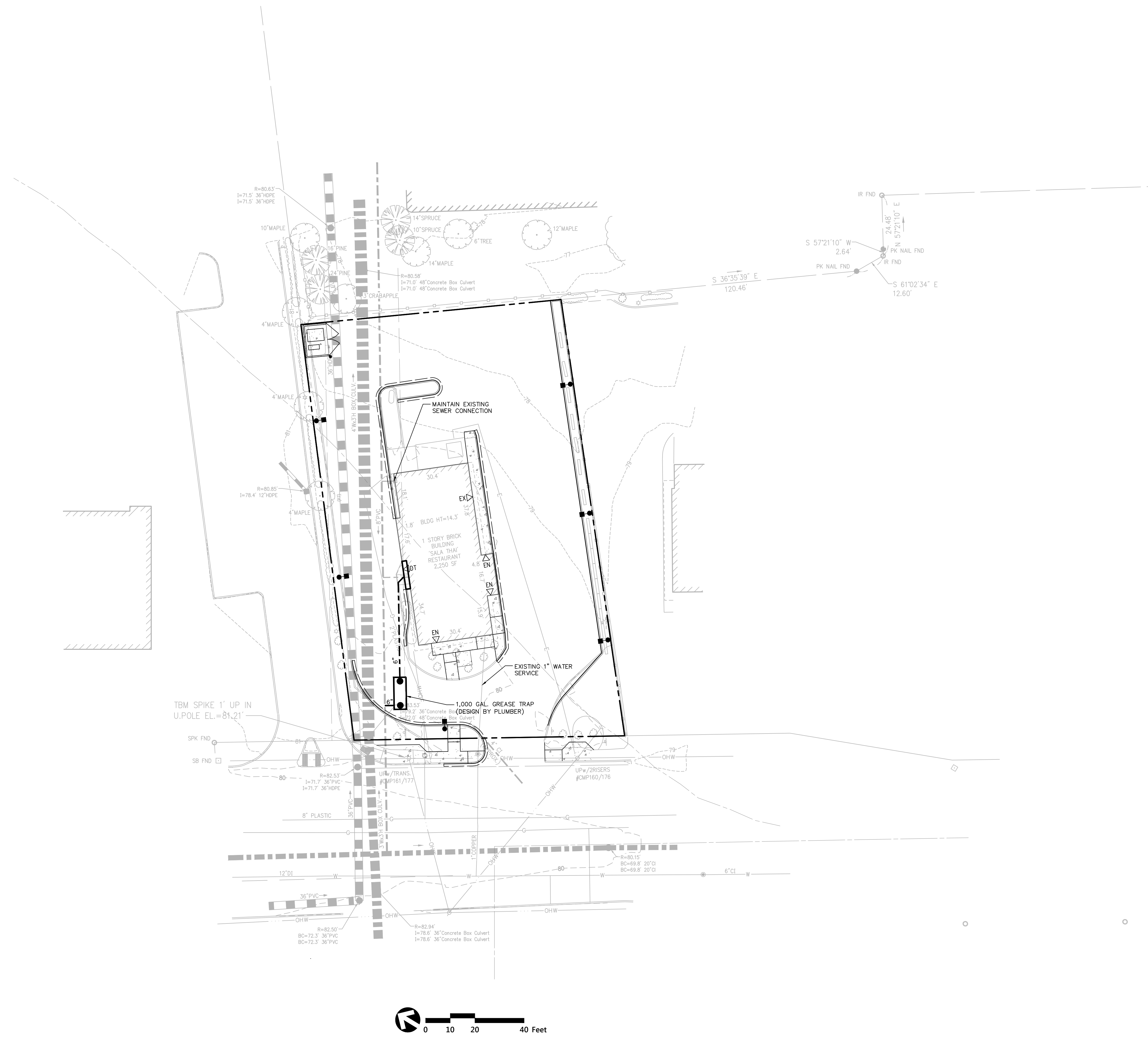

Proposed Taco Bell
1363 Washington Avenue
Portland, Maine

No.	Revision	Date	Appr.
1	RESPONSE TO STAFF COMMENTS	3/2/16	

Designed by _____ Checked by _____
Issued for _____ Date _____

Permitting Jan. 4, 2016

Not Approved for Construction
Drawing Title
Utility Plan
Drawing Number

*Progress Print
For Review Only
February 24, 2016*

C-3

Sheet **3** of **5**

Project Number
52387.04

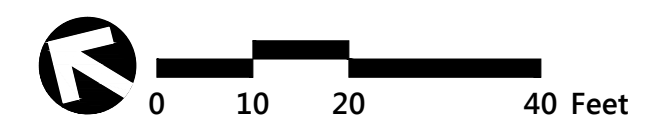

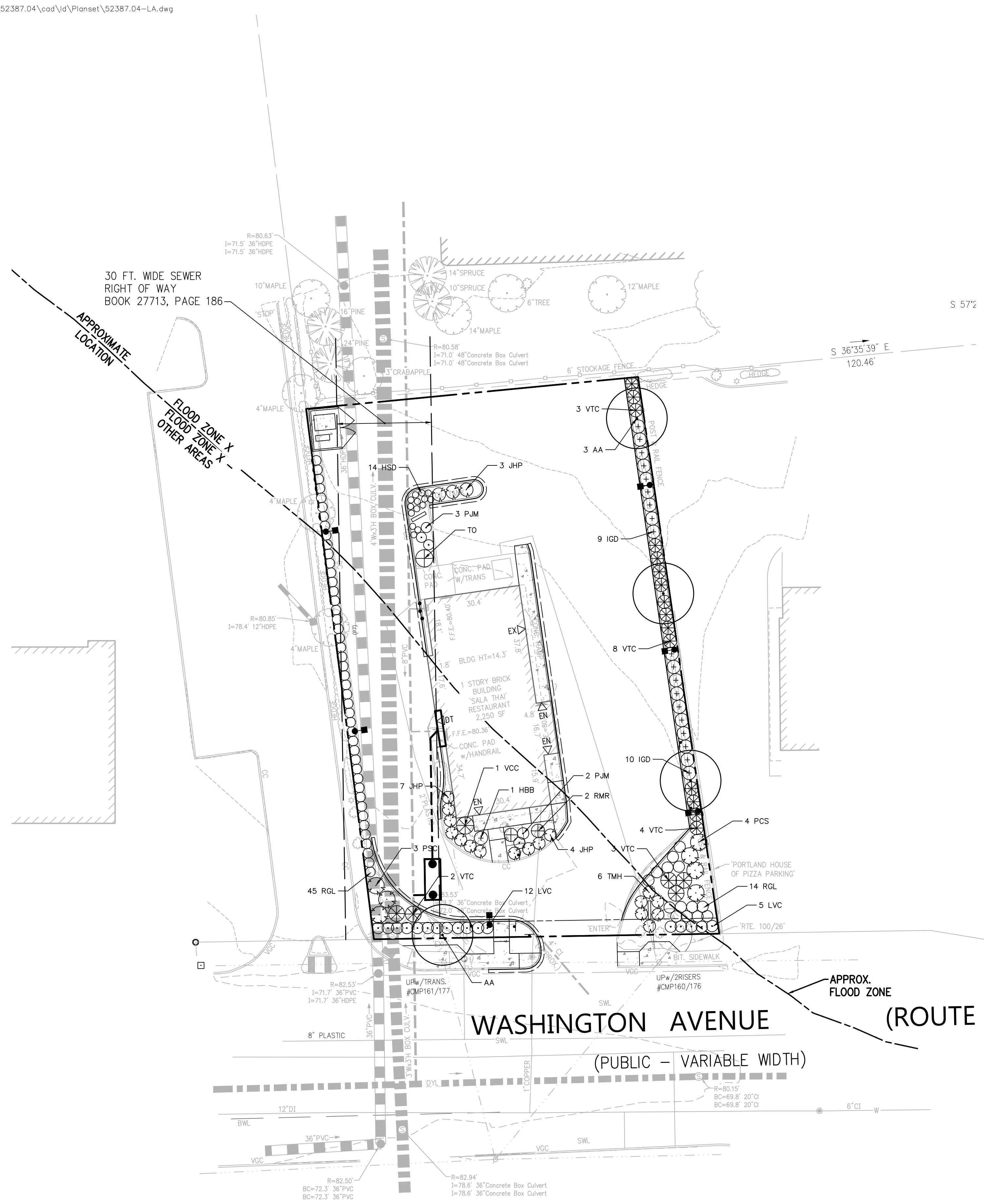

Planting Notes

1. ALL PROPOSED PLANTING LOCATIONS SHALL BE STAKED AS SHOWN ON THE PLANS FOR FIELD REVIEW AND APPROVAL BY THE LANDSCAPE ARCHITECT PRIOR TO INSTALLATION.
2. CONTRACTOR SHALL VERIFY LOCATIONS OF ALL BELOW GRADE AND ABOVE GROUND UTILITIES AND NOTIFY OWNERS REPRESENTATIVE OF CONFLICTS.
3. NO PLANT MATERIALS SHALL BE INSTALLED UNTIL ALL GRADING AND CONSTRUCTION HAS BEEN COMPLETED IN THE IMMEDIATE AREA. CONTRACTOR SHALL NOTIFY OWNER'S REPRESENTATIVE OF ANY CONFLICT.
4. A 3-INCH DEEP MULCH PER SPECIFICATION SHALL BE INSTALLED UNDER ALL TREES AND SHRUBS, AND IN ALL PLANTING BEDS, UNLESS OTHERWISE INDICATED ON THE PLANS, OR AS DIRECTED BY OWNER'S REPRESENTATIVE.
5. ALL TREES SHALL BE BALLED AND BURLAPPED, UNLESS OTHERWISE NOTED IN THE DRAWINGS OR SPECIFICATION, OR APPROVED BY THE OWNER'S REPRESENTATIVE.
6. FINAL QUANTITY FOR EACH PLANT TYPE SHALL BE AS GRAPHICALLY SHOWN ON THE PLAN. THIS NUMBER SHALL TAKE PRECEDENCE IN CASE OF ANY DISCREPANCY BETWEEN QUANTITIES SHOWN ON THE PLANT LIST AND ON THE PLAN. THE CONTRACTOR SHALL REPORT ANY DISCREPANCIES BETWEEN THE NUMBER OF PLANTS SHOWN ON THE PLAN LIST AND PLANT LABELS PRIOR TO BIDDING.
7. ANY PROPOSED PLANT SUBSTITUTIONS MUST BE REVIEWED BY LANDSCAPE ARCHITECT AND APPROVED IN WRITING BY THE OWNER'S REPRESENTATIVE.
8. ALL PLANT MATERIALS INSTALLED SHALL MEET THE SPECIFICATIONS OF THE "AMERICAN STANDARDS FOR NURSERY STOCK" BY THE AMERICAN ASSOCIATION OF NURSERYMEN AND CONTRACT DOCUMENTS.
9. ALL PLANT MATERIALS SHALL BE GUARANTEED FOR ONE YEAR FOLLOWING DATE OF FINAL ACCEPTANCE.
10. AREAS DESIGNATED "LOAM & SEED" SHALL RECEIVE MINIMUM 6" OF LOAM AND SPECIFIED SEED MIX. LAWNS OVER 2:1 SLOPE SHALL BE PROTECTED WITH EROSION CONTROL FABRIC.
11. ALL DISTURBED AREAS NOT OTHERWISE NOTED ON CONTRACT DOCUMENTS SHALL BE LOAM AND SEEDED OR MULCHED AS DIRECTED BY OWNER'S REPRESENTATIVE.
12. THIS PLAN IS INTENDED FOR PLANTING PURPOSES. REFER TO SITE / CIVIL DRAWINGS FOR ALL OTHER SITE CONSTRUCTION INFORMATION.

Plant Maintenance Notes

1. CONTRACTOR SHALL PROVIDE COMPLETE MAINTENANCE OF THE LAWNS AND PLANTINGS. NO IRRIGATION IS PROPOSED FOR THIS SITE. THE CONTRACTOR SHALL SUPPLY SUPPLEMENTAL WATERING FOR NEW LAWNS AND PLANTINGS DURING THE ONE YEAR PLANT GUARANTEE PERIOD.
2. CONTRACTOR SHALL PROVIDE ALL MATERIALS, LABOR, AND EQUIPMENT FOR THE COMPLETE LANDSCAPE MAINTENANCE WORK. WATER SHALL BE PROVIDED BY THE CONTRACTOR.
3. WATERING SHALL BE REQUIRED DURING THE GROWING SEASON, WHEN NATURAL RAINFALL IS BELOW ONE INCH PER WEEK.
4. WATER SHALL BE APPLIED IN SUFFICIENT QUANTITY TO THOROUGHLY SATURATE THE SOIL IN THE ROOT ZONE OF EACH PLANT.
5. CONTRACTOR SHALL REPLACE DEAD OR DYING PLANTS AT THE END OF THE ONE YEAR GUARANTEE PERIOD. CONTRACTOR SHALL TURN OVER MAINTENANCE TO THE FACILITY MAINTENANCE STAFF AT THAT TIME.

Irrigation Notes

1. CONTRACTOR SHALL PROVIDE COMPLETE IRRIGATION SYSTEM DESIGN AND INSTALLATION FOR PLANTINGS AND LAWN AREAS. DESIGN SHALL BE CERTIFIED BY A PROFESSIONAL LANDSCAPE ARCHITECT, ENGINEER, OR CERTIFIED IRRIGATION DESIGNER. DESIGN PLANS SHALL BE SUBMITTED TO OWNER'S REPRESENTATIVE FOR APPROVAL.
2. CONTRACTOR SHALL PROVIDE ALL MATERIALS, LABOR, AND EQUIPMENT FOR THE COMPLETE INSTALLATION OF THE IRRIGATION SYSTEM.
3. CONTRACTOR SHALL PROVIDE DRAWINGS, MATERIAL SPECIFICATIONS, SCHEMATICS, AND OTHER LITERATURE AS MAY BE REQUIRED, FOR ALL CONDUIT, CONTROLS, TIMERS, VALVES, SPRINKLER HEADS, CONNECTORS, WIRING, RAIN GAUGE, ETC. TO THE OWNER'S CONSTRUCTION MANAGER FOR APPROVAL PRIOR TO INSTALLATION.
4. CONTRACTOR SHALL COORDINATE HIS WORK WITH THE GENERAL CONTRACTOR AND SUB CONTRACTORS.
5. (INSIDE BUILDING) BACKFLOW PREVENTER AND METER IS REQUIRED. IT SHALL BE IN CONFORMANCE WITH STATE AND MUNICIPAL REQUIREMENTS.

(OUTSIDE BUILDING) BACKFLOW PREVENTER AND METER IS REQUIRED. IT SHALL BE IN CONFORMANCE WITH STATE AND MUNICIPAL REQUIREMENTS. LOCATE THIS EQUIPMENT IN A LOCKABLE "HOT BOX".
6. (INSIDE BUILDING) IRRIGATION CONTROL PANEL, BACKFLOW PREVENTER AND METER SHALL BE LOCATED IN THE BUILDING MECHANICAL ROOM. COORDINATE WITH THE GENERAL CONTRACTOR.

(OUTSIDE BUILDING) IRRIGATION CONTROL PANEL SHALL BE LOCATED IN A LOCKABLE CABINET DESIGNED TO HOUSE THE CONTROL PANEL.
7. SITE CONTRACTOR SHALL PROVIDE 4" SCHEDULE 40 PVC SLEEVES UNDER PAVEMENT TO PROVIDE ACCESS FOR IRRIGATION LINES TO ALL IRRIGATED AREAS.

Tree Protection

1. EXISTING TREES TO REMAIN SHALL BE PROTECTED WITH TEMPORARY CONSTRUCTION FENCE. ERECT FENCE AT EDGE OF THE TREE DRIPLINE PRIOR TO START OF CONSTRUCTION.
2. CONTRACTOR SHALL NOT OPERATE VEHICLES WITHIN THE TREE PROTECTION AREA. CONTRACTOR SHALL NOT STORE VEHICLES OR MATERIALS, OR DISPOSE OF ANY WASTE MATERIALS, WITHIN THE TREE PROTECTION AREA.
3. DAMAGE TO EXISTING TREES CAUSED BY THE CONTRACTOR SHALL BE REPAIRED BY A CERTIFIED ARBORIST AT THE CONTRACTOR'S EXPENSE.

PLANT LIST				
QTY.	KEY	BOTANICAL NAME	COMMON NAME	SIZE
SHADE TREES				
4	AA	ACER FREEMANII 'ARMSTRONG'	ARMSTRONG MAPLE	3-3 1/2' CAL.
1	TO	THUJA OCCIDENTALIS 'SMARAGD'	EMERALD GREEN ARBORVITAE	6-7' HT.
SHRUBS				
1	HBB	HYDRANGEA 'BLUSHING BRIDE'	BLUSHING BRIDE HYDRANGEA	5 GAL.
14	HSD	HEMEROCALLIS 'STELA DORO'	STELLA DORO DAY LILLY	1 GAL.
19	IGD	ILEX GLABRA 'DENSA'	DENSA INKBERRY	5 GAL.
14	JHP	JUNIPERUS HORIZONTALIS 'PLUMOSA COMPACTA'	ANDORRA JUNIPER	1 1/2-2 1/4'
17	LVC	LIGUSTRUM VULGARE 'CHEYENNE'	CHEYENNE PRIVET	3-4'
5	PJM	RHODODENDRON 'PJM COMP CLONE'	COMPACT PJM	2-2 1/2'
7	PSC	PRUNUS CISTENA	SAND CHERRY	4'-5' BB
59	RGL	RHUS 'GROW LOW'	GROW LOW SUMAC	3 GAL.
2	RMR	ROSA 'MIDLAND RED'	MIDLAND ROSE	3 GAL.
6	TMH	TAXUS MEDIA 'HICKSII'	HICKS YEW	3-3 1/2'
1	VCC	VIBURNUM CARLESII 'COMPACTA'	COMPACT MAYFLOWER	2 1/2-3'
20	VTC	VIBURNUM TRILOBUM 'COMPACTA'	COMPACT AMERICAN CRANBERRY	3-4' BB

Proposed Taco Bell

1363 Washington Avenue
Portland, Maine

No.	Revision	Date	Appr.
1	RESPONSE TO STAFF COMMENTS	3/2/16	

Designed by _____ Checked by _____

Issued for _____ Date _____

Permitting Jan. 4, 2016

Not Approved for Construction

Drawing Title
Planting Plan

Drawing Number

Progress Print
For Review Only
February 24, 2016

L-1

Sheet 5 of 5

Project Number
52387.04

