

**Silt Sack Sediment Trap** 6/08  
N.T.S. Source: VHB LD\_674

**Utility Trench** 8/11  
N.T.S. Source: VHB LD\_300

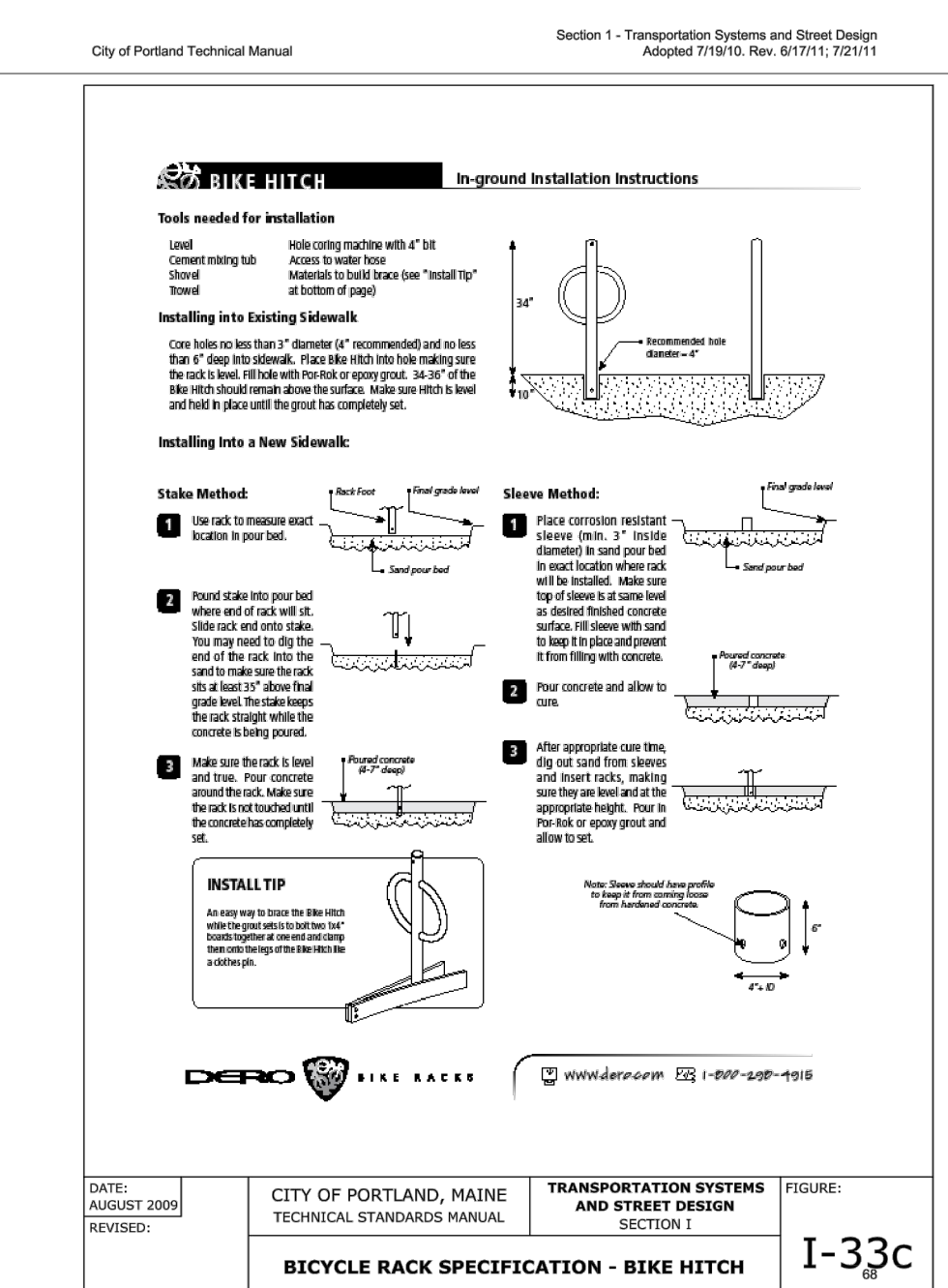
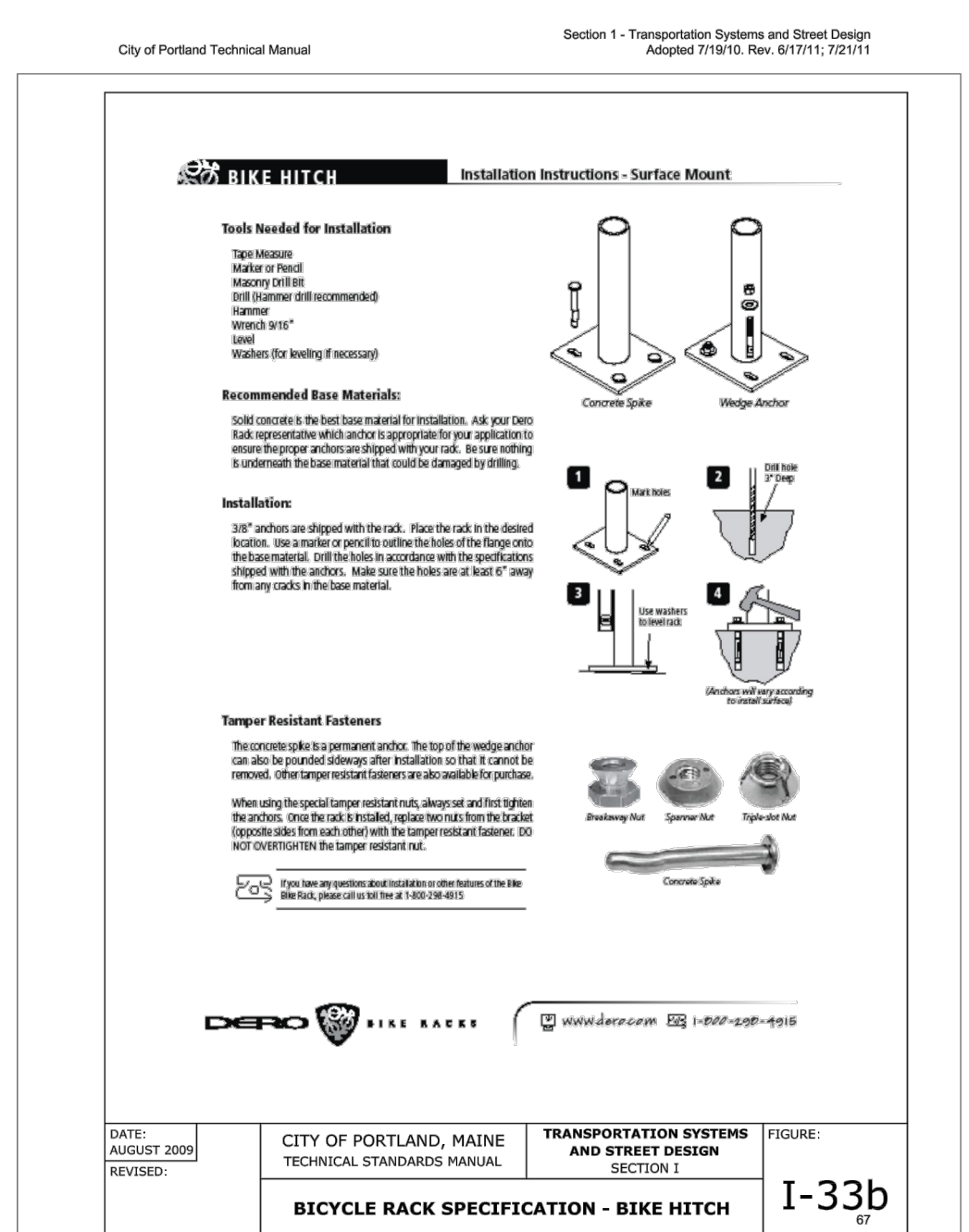
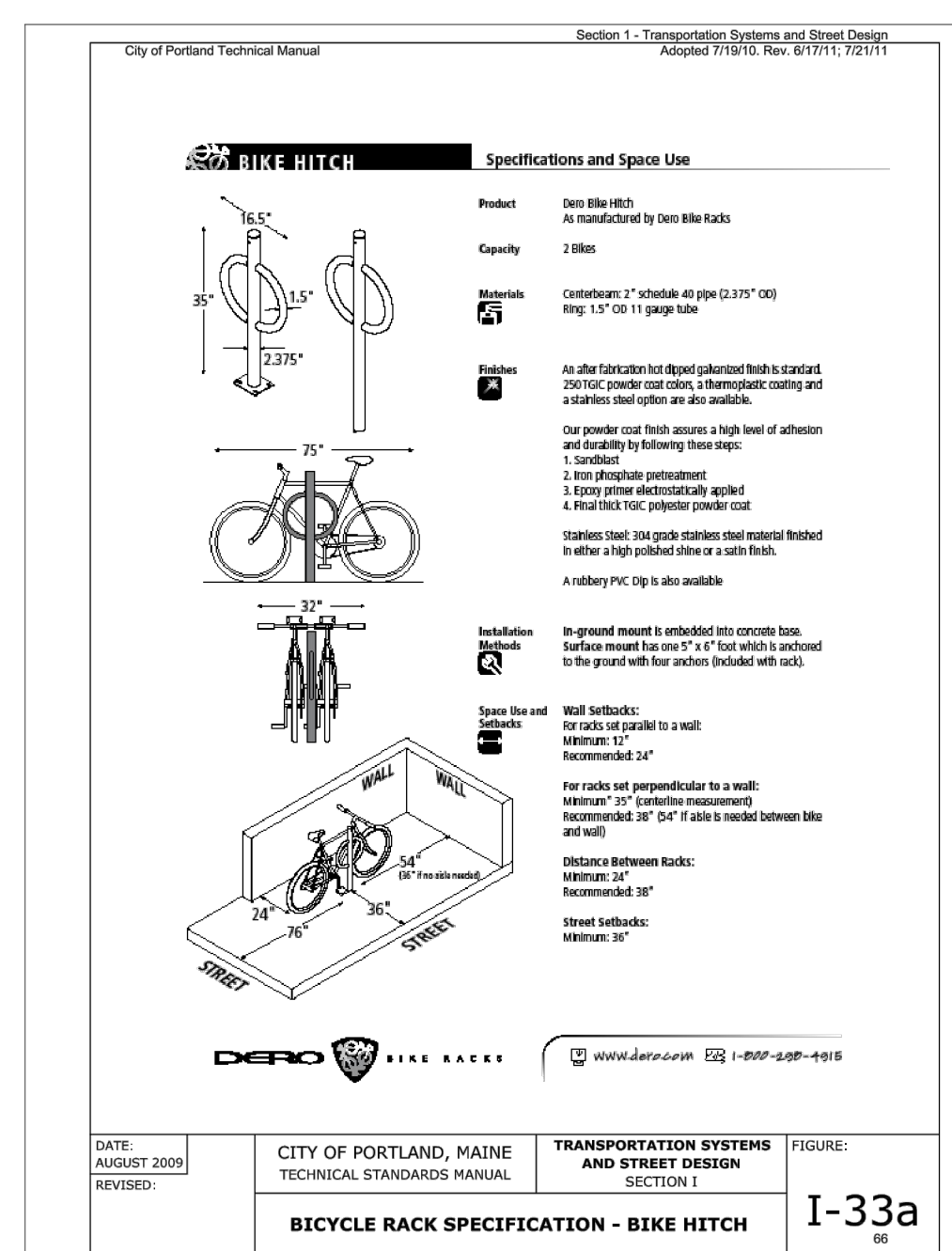

**Proposed Taco Bell**  
1363 Washington Avenue  
Portland, Maine

No.	Revision	Date	Appr.
1	RESPONSE TO STAFF COMMENTS	3/2/16	
2	FINAL PERMIT PLANS	5/4/16	
3	ISSUED FOR BUILDING PERMIT	7/6/16	
4	FINAL PERMIT PLANS REVISED	9/22/16	

Designed by: [Signature] Checked by: [Signature]  
Issued for: [Signature] Date: Jan. 4, 2016

**Details**

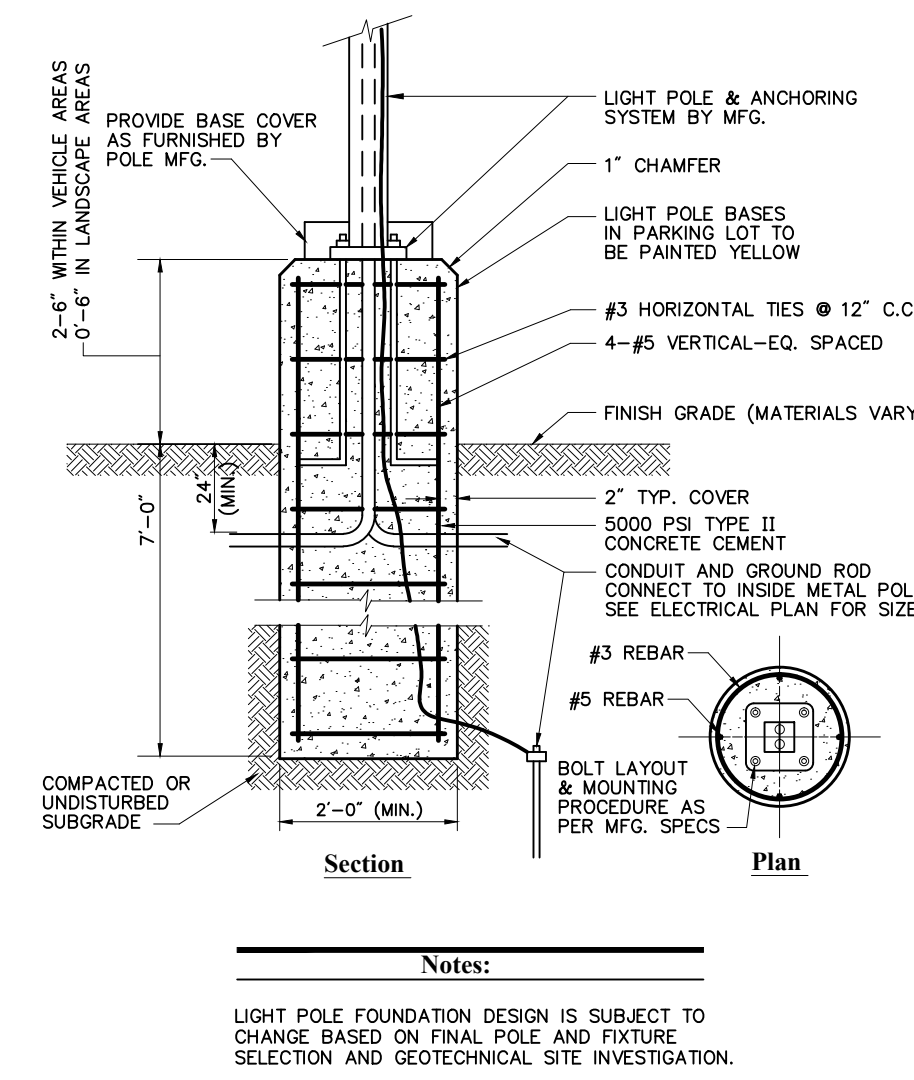

**Light Pole Foundation Detail (Up to 40' Pole)** 2/11  
N.T.S. Source: VHB LD\_310

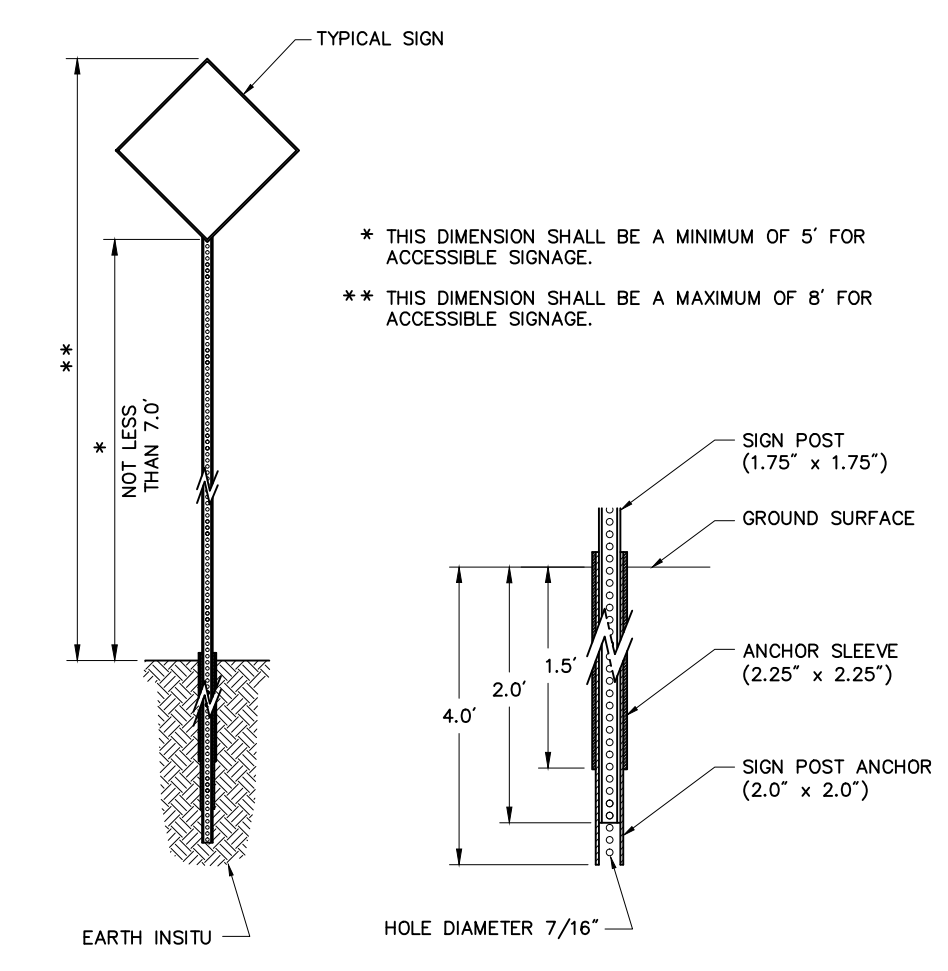

**Sign Post - Type 'B'** 12/12  
N.T.S. Source: VHB LD\_702

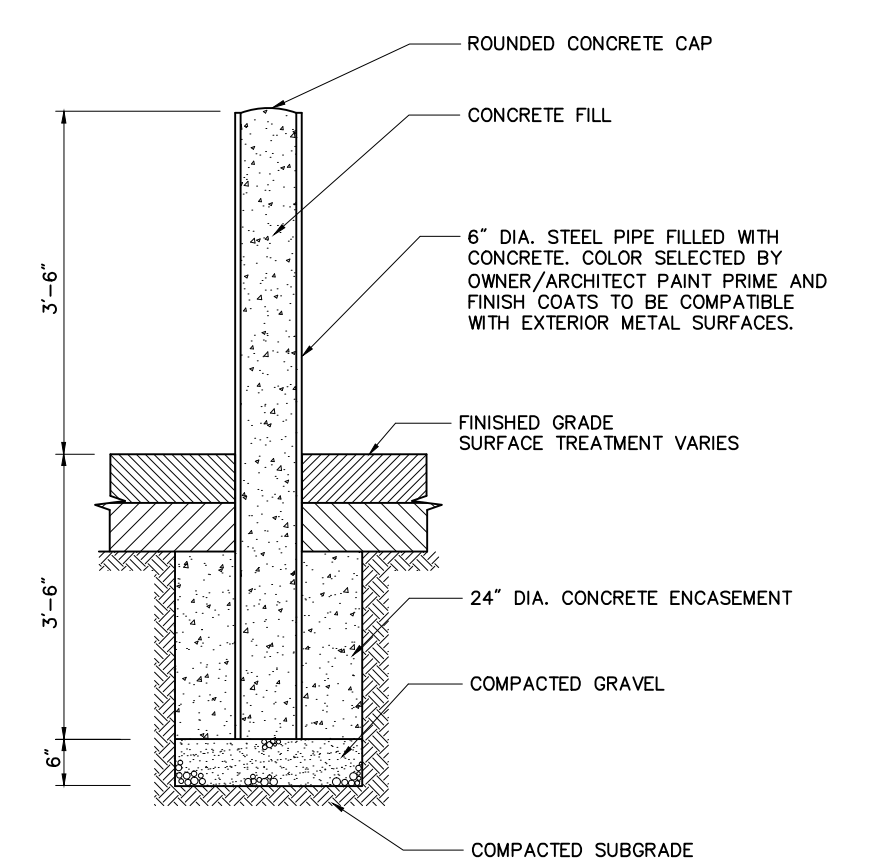

**Bollard** 6/08  
N.T.S. Source: VHB LD\_700

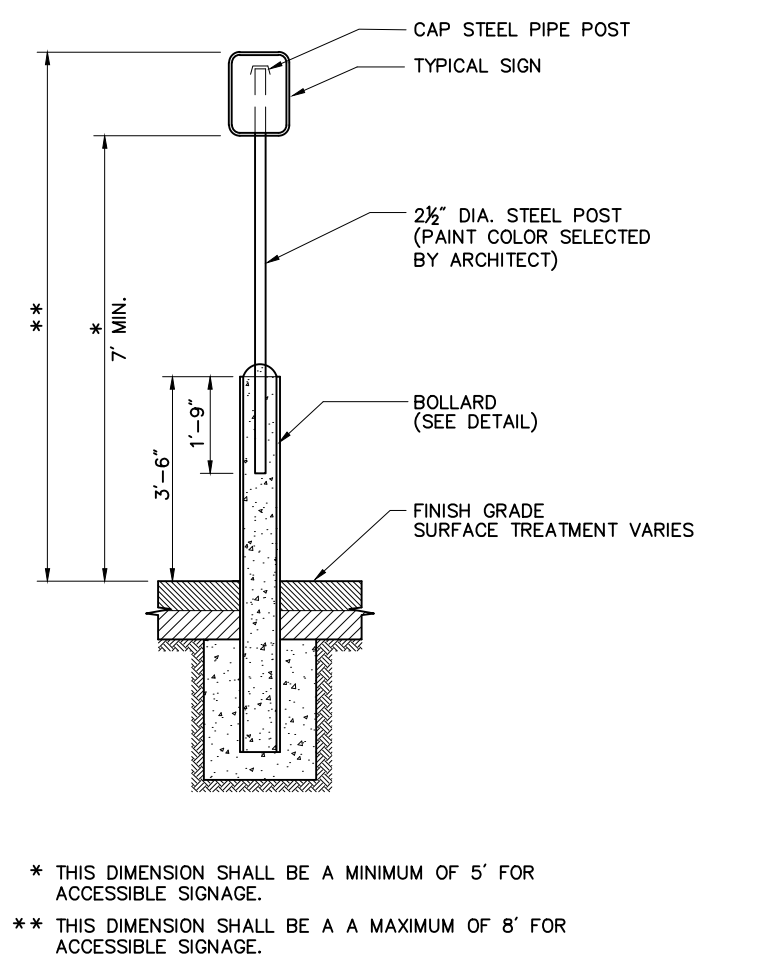

**Bollard Mounted Sign** 4/12  
N.T.S. Source: VHB LD\_703



**C-5**

Sheet 5 of 6  
Project Number: 52387.04