

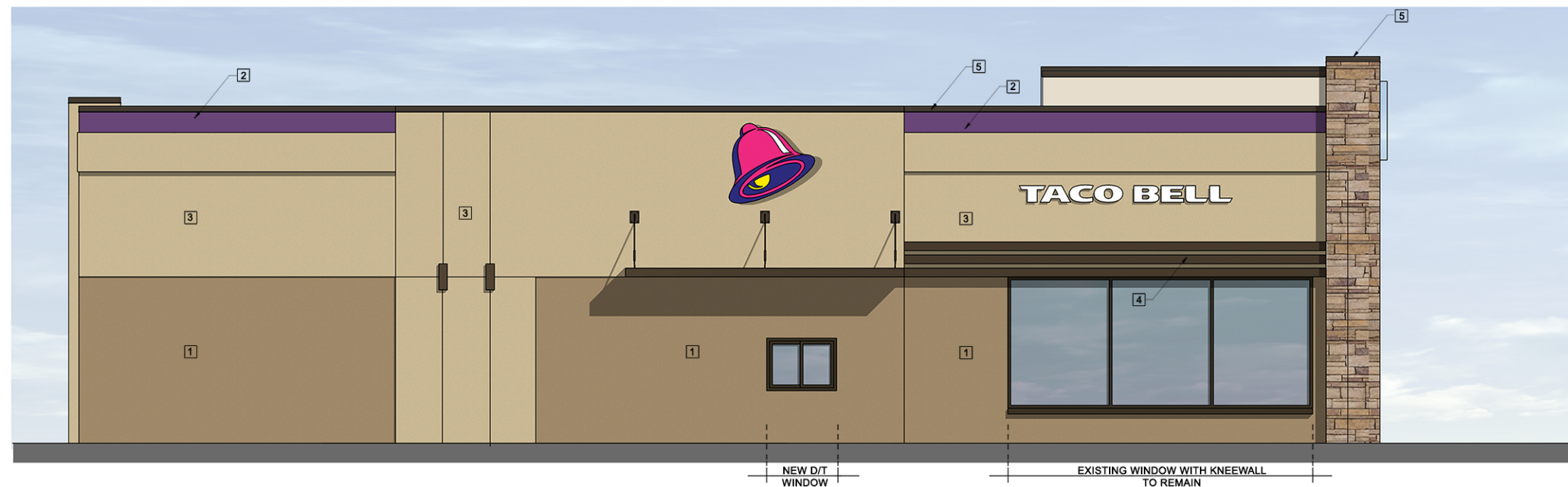

SYMBOL	AREA	MANUFACTURER	COLOR
1	MAIN BUILDING COLOR (E.I.F.S)	LOTUSAN STO THERM, CI ESSENSE STOLIT LOTUSAN 1.0	NA08-0011 "CAMEL BACK"
2	WALL COLOR BEHIND SCREEN WALL (E.I.F.S)	LOTUSAN STO THERM, CI ESSENSE STOLIT 130 DARK	NA08-0011 "CLEMATIS"
3	ACCENT COLOR (E.I.F.S)	LOTUSAN STO THERM, CI ESSENSE STOLIT LOTUSAN 1.0	NA08-0011 "ROOKWOOD CLAY"
4	ALUMINUM SLAT WALL AND VALANCE COLOR	VENDOR	SW 7034 "STATUS BRONZE" (EQUAL)
5	PARAPET CAP COLOR	DUROLAST	MEDIUM BRONZE (FACTORY FINISH)
6	STONE WALL	BORAL - VERSA STONE	TIGHT CUT - "PLUM CREEK"

**EXTERIOR FINISH SCHEDULE**

NOTE: EXISTING WINDOWS NOTED TO REMAIN.  
NEW GLASS TO BE SOLARBAN 60 STARPHIRE  
ULTRA-CLEAR GLASS, TINT TO MATCH EXISTING

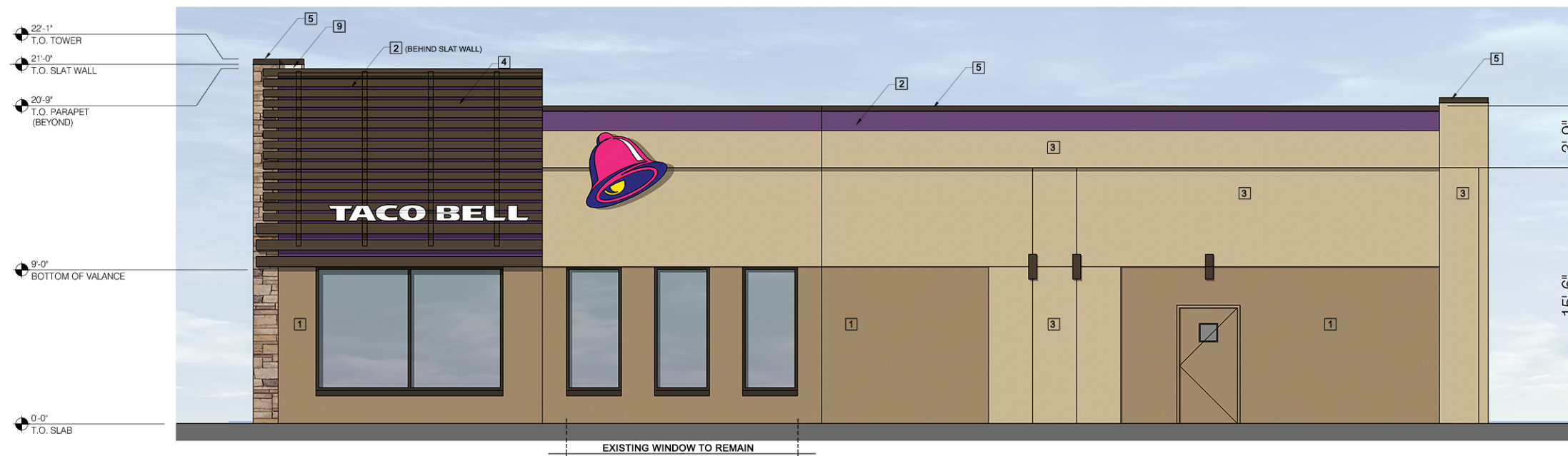

MARK D. MCCLUGGAGE AIA, CCS  
1538 E. Douglas, Wichita, KS 67211  
Tel: (316) 265-9367  
Fax: (316) 265-5646  
www.gmv.com

15034.000



CONTRACT DATE:  
BUILDING TYPE:  
PLAN VERSION:  
SITE NUMBER:  
STORE NUMBER:

TACO BELL  
1363 WASHINGTON AVE.  
PORTLAND, ME



**EXTERIOR ELEVATIONS**

PLOT DATE: