

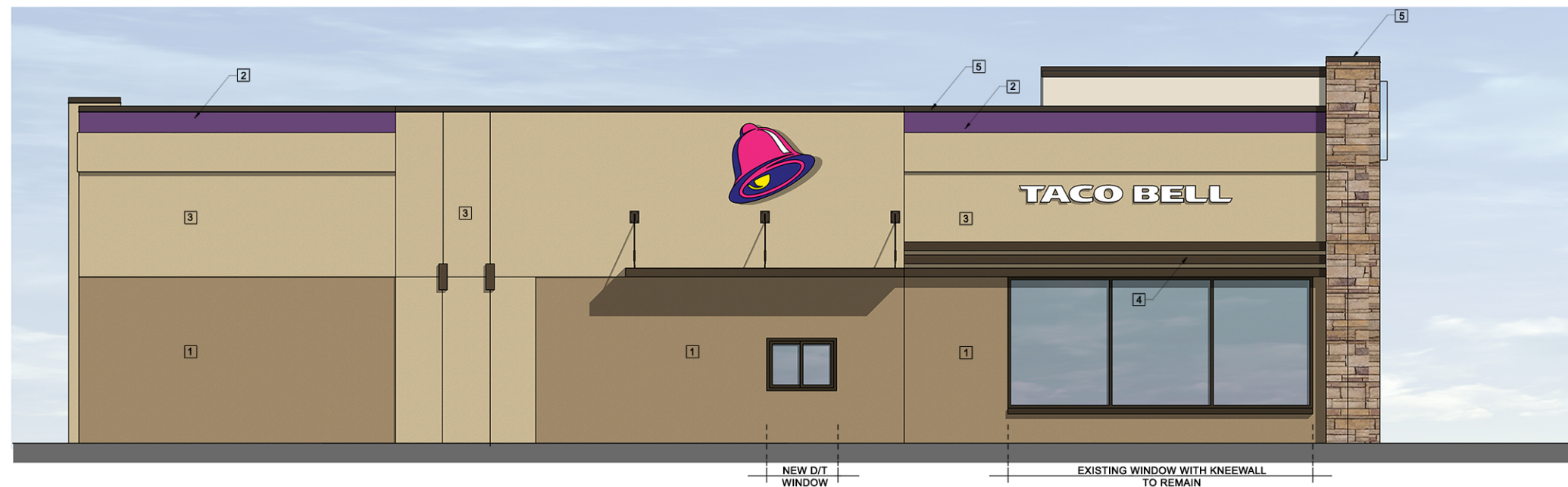

| SYMBOL | AREA | MANUFACTURER | COLOR |
|--------|---|--|---------------------------------|
| 1 | MAIN BUILDING COLOR (E.I.F.S) | LOTUSAN STO THERM, CI ESSENSE STOLIT LOTUSAN 1.0 | NA08-0011 "CAMEL BACK" |
| 2 | WALL COLOR BEHIND SCREEN WALL (E.I.F.S) | LOTUSAN STO THERM, CI ESSENSE STOLIT 130 DARK | NA08-0011 "CLEMATIS" |
| 3 | ACCENT COLOR (E.I.F.S) | LOTUSAN STO THERM, CI ESSENSE STOLIT LOTUSAN 1.0 | NA08-0011 "ROOKWOOD CLAY" |
| 4 | ALUMINUM SLAT WALL AND VALANCE COLOR | VENDOR | SW 7034 "STATUS BRONZE" (EQUAL) |
| 5 | PARAPET CAP COLOR | DUROLAST | MEDIUM BRONZE (FACTORY FINISH) |
| 6 | STONE WALL | BORAL - VERSA STONE | TIGHT CUT - "PLUM CREEK" |

EXTERIOR FINISH SCHEDULE

NOTE: EXISTING WINDOWS NOTED TO REMAIN.
NEW GLASS TO BE SOLARBAN 60 STARPHIRE
ULTRA-CLEAR GLASS, TINT TO MATCH EXISTING

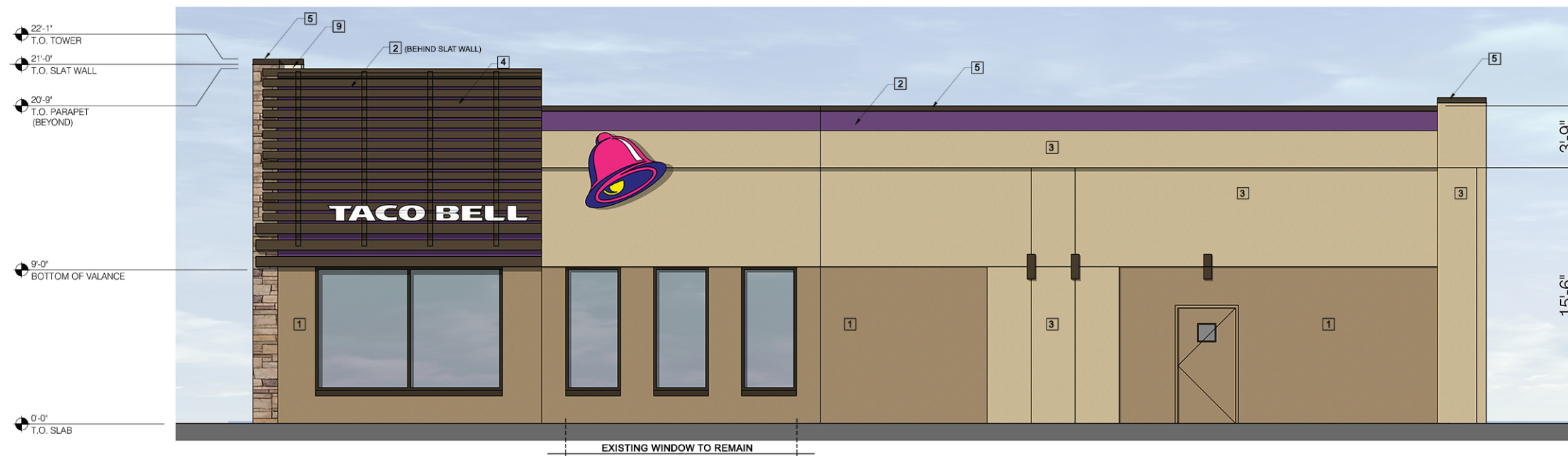

MARK D. MCCLUGGAGE AIA, CCS
1538 E. Douglas, Wichita, KS 67211
Tel: (316) 265-9367
Fax: (316) 265-5646
www.gimv.com

15034.000



CONTRACT DATE:
BUILDING TYPE:
PLAN VERSION:
SITE NUMBER:
STORE NUMBER:

TACO BELL
1363 WASHINGTON AVE.
PORTLAND, ME



EXTERIOR ELEVATIONS

PLOT DATE: