

DISPLAY THIS CARD ON PRINCIPAL FRONTAGE OF WORK

CITY OF PORTLAND

BUILDING DEPARTMENT

PERMIT

PERMIT ISSUED

Permit Number: 050453

MAY 3 2005

CITY OF PORTLAND

Please Read Application And Notes, If Any, Attached

This is to certify that DECAMILLIS CODY J & LISA M CAMPBELL TRS

has permission to Install 10' x 9' shed

AT 485 ALLEN AVE

400 D018001

provided that the person or persons, firm or corporation accepting this permit shall comply with all of the provisions of the Statutes of Maine and of the ordinances of the City of Portland regulating the construction, maintenance and use of buildings and structures, and of the application on file in this department.

Apply to Public Works for street line and grade if nature of work requires such information.

Notification of inspection must be given and written permission procured before this building or part thereof is altered or closed-in. 24 HOUR NOTICE IS REQUIRED.

A certificate of occupancy must be procured by owner before this building or part thereof is occupied.

OTHER REQUIRED APPROVALS

Fire Dept. _____

Health Dept. _____

Appeal Board _____

Other _____
Department Name

[Handwritten Signature]
5/4/05
Director - Building & Inspection Services

PENALTY FOR REMOVING THIS CARD

City of Portland, Maine - Building or Use Permit Application

389 Congress Street, 04101 Tel: (207) 874-8703, Fax: (207) 874-8716

Permit No: 05-0453	Issued Date: PERMIT ISSUED MAY - 5 2005	City: 400 D018001
Owner Address: 485 ALLEN AVE	Phone:	
Contractor Address:	Phone:	
Permit Type: Sheds		Zone: R-3

Location of Construction: 485 ALLEN AVE	Owner Name: DECAMILLIS CODY J & LISA M
--	---

Business Name:	Contractor Name:
----------------	------------------

Lessee/Buyer's Name	Phone:
---------------------	--------

Past Use: Single Family Home	Proposed Use: Single Family Home/ install 10' x 9' shed
---------------------------------	--

Proposed Project Description: Install 10' x 9' shed
--

Permit Fee: \$30.00	Cost of Work: \$229.99	CEO District: 4
------------------------	---------------------------	--------------------

FIRE DEPT: <i>MA</i>	<input type="checkbox"/> Approved <input type="checkbox"/> Denied	INSPECTION: Use Group: R-3/UA Type: SB IRC 2003
Signature:		Signature:

PEDESTRIAN ACTIVITIES DISTRICT (P.A.D.)		
Action:	<input type="checkbox"/> Approved	<input type="checkbox"/> Approved w/Conditions
		<input checked="" type="checkbox"/> Denied
Signature:		Date:

Permit Taken By: Idobson	Date Applied For: 04/25/2005	Zoning Approval	
-----------------------------	---------------------------------	------------------------	--

<p>1. This permit application does not preclude the Applicant(s) from meeting applicable State and Federal Rules.</p> <p>2. Building permits do not include plumbing, septic or electrical work.</p> <p>3. Building permits are void if work is not started within six (6) months of the date of issuance. False information may invalidate a building permit and stop all work.</p>	<p align="center">Special Zone or Reviews</p> <input type="checkbox"/> Shoreland <input type="checkbox"/> Wetland <input checked="" type="checkbox"/> Flood Zone <input type="checkbox"/> Subdivision <input type="checkbox"/> Site Plan Maj <input type="checkbox"/> Minr <input type="checkbox"/> MM <input type="checkbox"/> Date: 5/4/05	<p align="center">Zoning Appeal</p> <input type="checkbox"/> Variance <input type="checkbox"/> Miscellaneous <input type="checkbox"/> Conditional Use <input type="checkbox"/> Interpretation <input type="checkbox"/> Approved <input type="checkbox"/> Denied Date:	<p align="center">Historic Preservation</p> <input checked="" type="checkbox"/> Not in District or Landmark <input type="checkbox"/> Does Not Require Review <input type="checkbox"/> Requires Review <input type="checkbox"/> Approved <input type="checkbox"/> Approved w/Conditions <input type="checkbox"/> Denied Date: 5/4/05
--	---	--	--

CERTIFICATION

I hereby certify that I am the owner of record of the named property, or that the proposed work is authorized by the owner of record and that I have been authorized by the owner to make this application as his authorized agent and I agree to conform to all applicable laws of this jurisdiction. In addition, if a permit for work described in the application is issued, I certify that the code official's authorized representative shall have the authority to enter all areas covered by such permit at any reasonable hour to enforce the provision of the code(s) applicable to such permit.

SIGNATURE OF APPLICANT	ADDRESS	DATE	PHONE
RESPONSIBLE PERSON IN CHARGE OF WORK, TITLE		DATE	PHONE



Residential Building Permit Application

If you or the property owner owes real estate or personal property taxes or user charges on any property within the City, payment arrangements must be made before permits of any kind are accepted.

Location/Address of Construction: 485 Allen Ave

Total Square Footage of Proposed Structure 90 Square Footage of Lot 13,530

Tax Assessor's Chart, Block & Lot
 Chart# 400 Block# 1 Lot# 18 Owner: Cody J DeCamillis Telephone: _____
Lisa M DeCamillis 878-1393

Lessee/Buyer's Name (If Applicable) _____ Applicant name, address & telephone: _____ Cost Of Work: \$ 279.99
Cody DeCamillis
485 Allen Ave
Portland, ME 04103 878-1393 Fee: \$ 30 ³⁰/₁₀₀

Current Specific use: _____
 Proposed Specific use: Garden Shed

Project description: Assemble Sears Cable Lawn Building in back yard 10 feet from property lines.

Contractor's name, address & telephone: _____
 Who should we contact when the permit is ready: Cody DeCamillis
 Mailing address: 485 Allen Ave
Portland, ME 04103 Phone: 878-1393

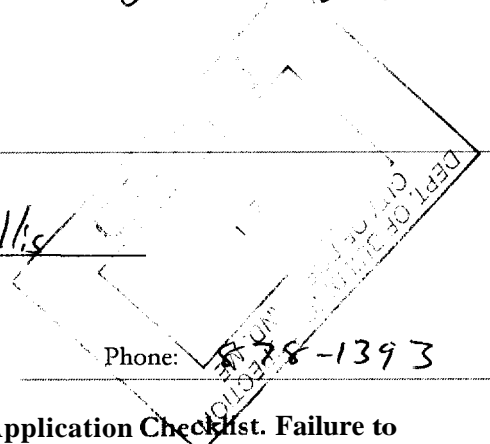

Please submit all of the information outlined in the Residential Application Checklist. Failure to do so will result in the automatic denial of your permit.

At the discretion of the Planning and Development Department, additional information may be required prior to permit approval. For further information stop by the Building Inspections office, room 315 City Hall or call 874-8703.

I hereby certify that I am the Owner of record of the named property, or that the owner of record authorizes the proposed work and that I have been authorized by the owner to make this application as his/her authorized agent. I agree to conform to all applicable laws of this jurisdiction. In addition, if a permit for work described in this application is issued, I certify that the Code Official's authorized representative shall have the authority to enter all areas covered by this permit at any reasonable hour to enforce the provisions of the codes applicable to this permit.

Signature of applicant: Cody De Camillo Date: 4/21/05

Permit Fee: \$30.00 for the first \$1000.00 Construction Cost, \$9.00 per additional \$1000.00 cost

This is not a Permit; you may not commence any work until the Permit is issued.

485 Allen Ave

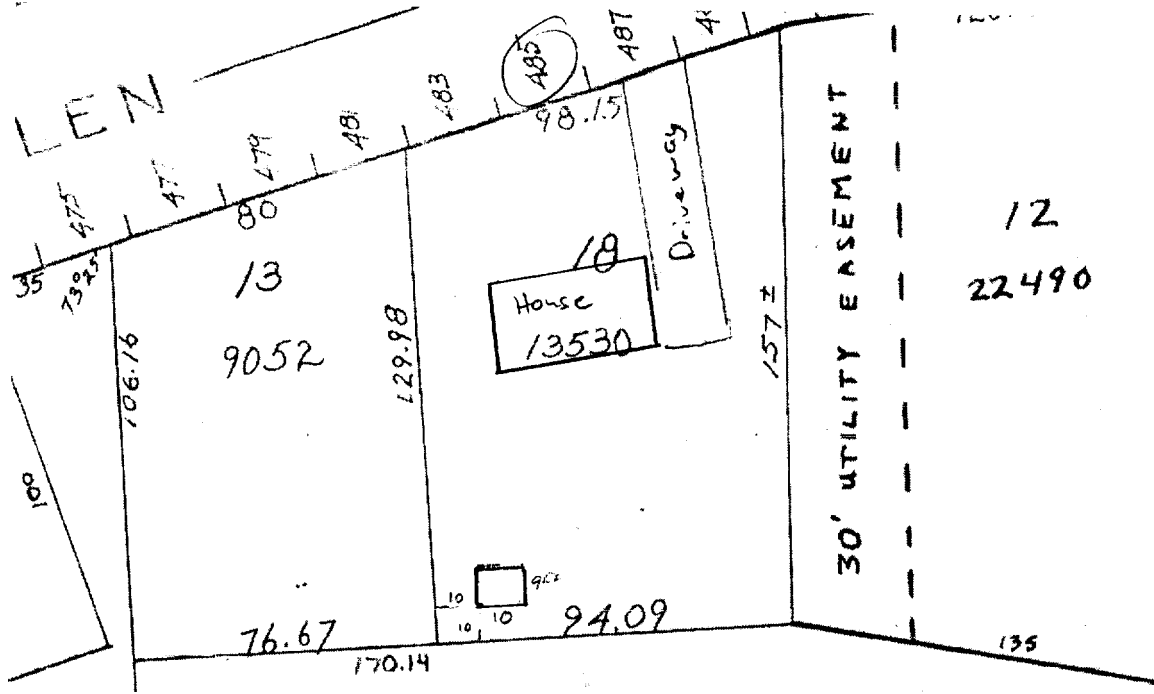

RECEIVED
 DEPT. OF BUILDING INSPECTION
 CITY OF PORTLAND, ME



\$229.99
Reg. \$249.99
Save \$20.00
Sale ends 04/23/05



Arrow Buildings 456 cu. ft. Gable Lawn Building

Sears item #07168109000 Mfr. model #68109
10 x 9 ft. storage building with a quality, durable finish! Deluxe corrosion-resistant with baked-on enamel paint over galvanized steel. No additional parts required.

This item is typically delivered within 2-7 business days.

Buy Online, Pick Up In Store

We'll match any price plus ...

Sears Card®

- Only \$10 per month on your Sears Card®

Full product description

- * Not available in Florida
- Greatest value/most economical lawn building
- Easy assembly: pre-cut, pre-drilled, numbered parts
- Double-braced doors for extra strength
- Durable 100% galvanized steel
- Optional floor frame kit available (#68385) to aid assembly
- Eggshell walls and doors, coffee-colored roof
- * Exterior dimensions rounded to the nearest foot

Product images may differ from actual product appearance. Not all products are available at every Sears store. Online prices and promotions are for the continental U.S. only.

