

Plan References:

1. Proposed Division of Land On Ray Street & Allen Avenue, Portland, Maine. Made For Mary Jane Wallington, dated June 7, 2000 by Owen Haskell, Inc.
2. The Plan & Elevation For Plans of Portland, Inc. 438 Forest Avenue, Portland, Maine, developer Amy K. Mulhern & Gregory J. McCormack, dated August 19, 2000, and recorded at the Cumberland County Registry of Deeds in Plan Book 200, page 21.
3. Plan Depicting The Proposed Location of A Dwelling To Be Located At The Intersection of Wyoming Avenue & Ray Street, Portland, Maine For William Dulbe, dated January 20, 2005, and recorded at the Cumberland County Registry of Deeds in Plan Book 200, page 21.

General Notes:

1. Dimensions shown on this plan are based on an assumed datum and should only be used for on-site comparison. The various references are based solely on the above plan is to assist the excavator in the final direction of surface drainage.
2. This is not a subdivision plan.
3. Information shown on this plan is based solely on Plan Reference 1.
4. This plan does not address any utility issues and/or approvals, if any.
5. Area of proposed lot equals 274 square feet.
6. Dwelling to be served by water and sewer.
7. Minimum Setback Requirements: (R-3 Zone)
Front - 25'
Side - 6' (1 - 1 1/2 Story)
Side - 14' (2 Story)
Side - 18' (2 1/2 Story)

John J. Jordan
Per Plan Reference 1

General Notes (continued):

8. This office has not performed any records research verifying that a subdivision is not being created. The various references are based solely on the above plan is to assist the excavator in the final direction of surface drainage.
9. This office does not accept any liability for errors and/or omissions in Plan Reference 1 and 2 listed herein.
10. The elevations within circle (3) are proposed.
11. Proposed first floor sill elevation to be 102' ±. Final sill elevation to be determined by municipality, contractor and owner.
12. Lot area shown on City of Portland Assessor's Map 400, Block A, as a portion of lot 10.
13. Lot area shown to be part of a plan entitled "The Plan, Portland, Maine, Owned By The City of Portland, Maine, and recorded at the Cumberland County Registry of Deeds in Plan Book 17, page 7.
14. Final location of all utilities to service the proposed dwelling to be determined by municipality, contractor, and owner.

General Notes (continued):

15. An easement for sewer purposes over land of William Dulbe will be located on Allen Avenue to Abutter's Lot 26. Final approval for the location of a sewer line will be determined by the City of Portland.
16. 2' pipe to be placed as a continuation of approval. Size, location and location of the sewer line.

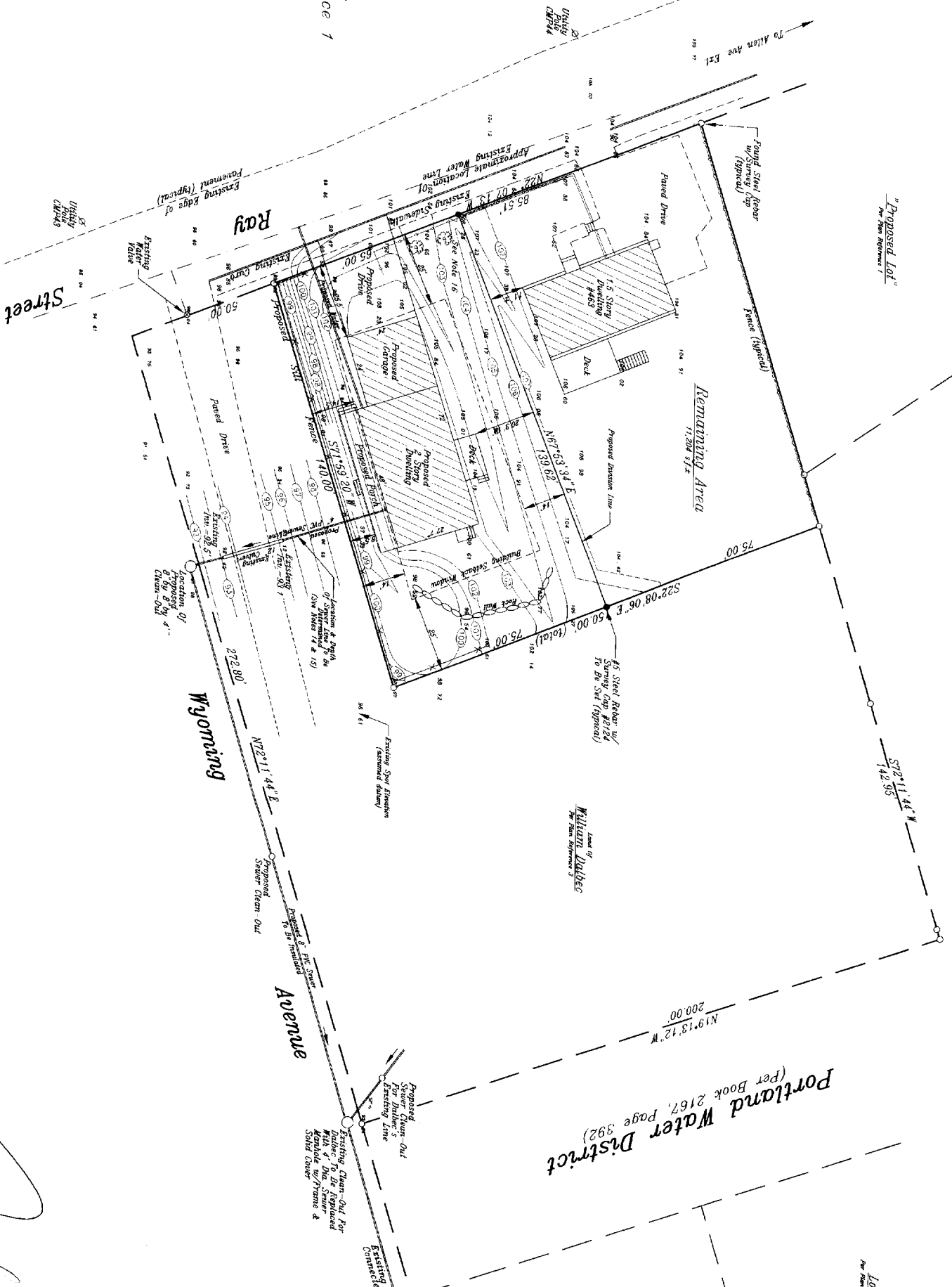
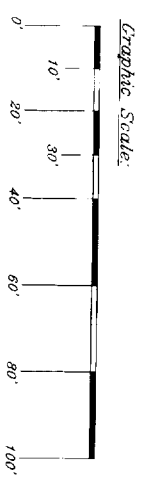

Portland Water District
(Per Book 2167, Page 392)

Handwritten signature and number: 10-5-5

RECEIVED
OCT - 7 2005
DEPT. OF BUILDING INSPECTION
CITY OF PORTLAND, ME

Richard L. & Catherine E. Kimball
For

PREPARED BY: **NADEAU & LODGE, INC.**
PROFESSIONAL LAND SURVEYORS
918 BRIGHTON AVENUE
PORTLAND, ME 04102
(207) 878-7870

RECORD DRAWING	DATE	BY
REVISION	DATE	BY
CHECKED DATE	JUN/04/2005	TPB
DATE	APR 2005	JUN/04/2005
SCALE	1" = 50'	
SHEET NO.	1 OF 1	