



MULKERIN ASSOCIATES
REAL ESTATE

399-D-14

FAX COVER SHEET

Date: 10-6-05

Total Pages: 2

To: Dave Caddell

Company Fax #:

From: Greg Mc Cormack

Subject: Foundation Verification 94 Kansas Ave
Lot 21 Pines

Per your request please find foundation
location verification.

Sincerely,

Greg Mc Cormack

CALL US AT 772-2127 IF THERE ARE ANY PROBLEMS.

426 Forest Avenue, Portland, ME 04101
207-772-2127 Fax: 207-871-8695

MORTGAGE LOAN INSPECTION

WYOMING AVE. (NOT DEVELOPED)

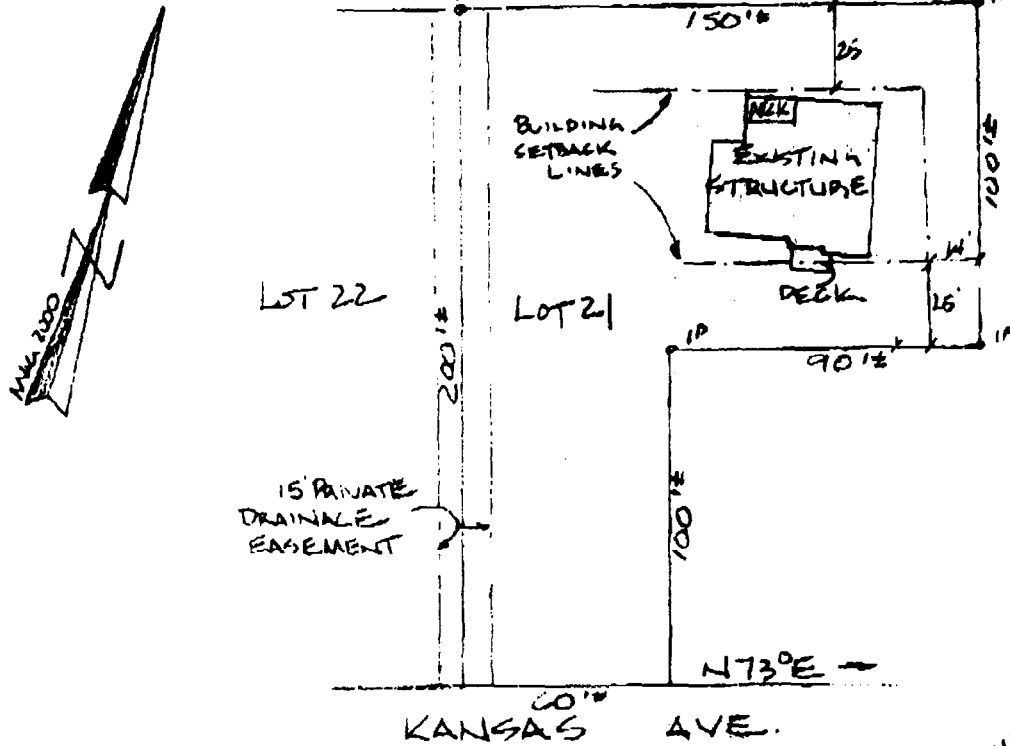

PLAN REF: PLAN BOOK 200, PAGE 22, C.C.R.D.

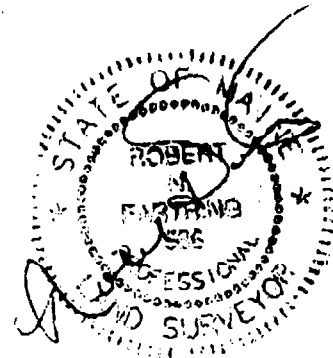

CERTIFICATION TO: FIRST FINANCIAL MORTGAGE CORP.

PREPARED FOR:

1) THIS PLAN WAS NOT MADE FROM AN INSTRUMENT SURVEY AND IS NOT FOR RECORDING PURPOSES. THE PLAN SHOWS CONDITIONS EXISTING AS OF THE DATE INSPECTED. CERTIFICATION IS FOR MORTGAGE PURPOSES ONLY. PROPERTY LINES ARE SHOWN AS APPARENT ONLY. THIS IS NOT A BOUNDARY SURVEY.

WILLIAM THOMAS

2) I HAVE CONSULTED THE HUD-FIA FLOOD HAZARD BOUNDARY MAP AND THE ABOVE DESCRIBED PROPERTY IS/ IS NOT IN A DESIGNATED FLOOD HAZARD AREA.

ANN-MARIE THOMAS

3) I HEREBY CERTIFY THAT THE BUILDING SHOWN ON THIS PLAN IS LOCATED ON THE GROUND AS SHOWN, AND CONFORMS TO THE ZONING LAWS OF THE TOWN OF PORTLAND AT THE TIME OF CONSTRUCTION.

KANSAS AVENUE

PORTLAND, MAINE

4) I HEREBY CERTIFY TO FIRST FINANCIAL MORTGAGE CORP. THAT THIS PLAN DEPICTS THE RESULTS OF A CURRENT EXAMINATION OF THE PREMISES DESCRIBED IN BOOK , PAGE RECORDED IN CUMBERLAND COUNTY REGISTRY OF DEEDS AND THAT ALL EASEMENTS, ENCROACHMENTS AND BUILDINGS ARE LOCATED ON THE GROUND AS SHOWN THEREON.

SURVEY, INC.

P.O. BOX 210
Windham, Maine

JOB NO. 2045

SCALE: 1" = 50' DATE: 10/2/00