

509 Warren Ave., Portland, ME 04103  
207-892-3636 207-541-9043

WWW.ShedHappens.com  
email: Mike@ShedHappens.com  
Like us on Facebook

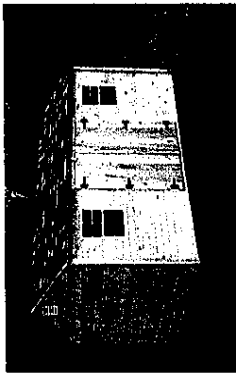
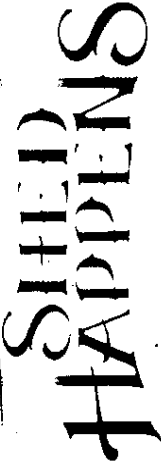

**Gable A-frame**

| Size    | Pine  | T1-11 SmartSide | Vinyl |
|---------|-------|-----------------|-------|
| 6 x 8   | 1,440 | 1,510           | 1,760 |
| 6 x 10  | 1,625 | 1,700           | 2,010 |
| 6 x 12  | 1,820 | 1,909           | 2,250 |
| 8 x 8   | 1,730 | 1,813           | 2,140 |
| 8 x 10  | 1,955 | 2,049           | 2,410 |
| 8 x 12  | 2,180 | 2,285           | 2,725 |
| 8 x 14  | 2,435 | 2,553           | 3,000 |
| 8 x 16  | 2,685 | 2,816           | 3,230 |
| 8 x 20  | 3,330 | 3,493           | 3,925 |
| 10 x 10 | 2,315 | 2,450           | 2,855 |
| 10 x 12 | 2,600 | 2,725           | 3,195 |
| 10 x 14 | 2,880 | 3,019           | 3,535 |
| 10 x 16 | 3,105 | 3,255           | 3,790 |
| 10 x 20 | 4,005 | 4,200           | 4,600 |
| 12 x 12 | 3,160 | 3,335           | 3,815 |
| 12 x 14 | 3,385 | 3,548           | 4,010 |
| 12 x 16 | 3,610 | 3,784           | 4,300 |
| 12 x 20 | 4,555 | 4,756           | 5,275 |
| 12 x 24 | 5,655 | 5,932           | 6,480 |
| 14 x 16 | 4,725 | 4,954           | 5,375 |
| 14 x 20 | 5,825 | 6,109           | 6,555 |
| 14 x 24 | 6,960 | 7,301           | 7,855 |

8x10 & smaller comes with 1-18"x27" window  
8x12 & larger come with 2-18"x27" windows

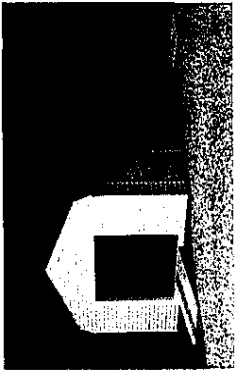

**Gambrel**

| Size    | Pine  | T1-11 SmartSide | Vinyl |
|---------|-------|-----------------|-------|
| 8 x 8   | 1,820 | 1,907           | 2,250 |
| 8 x 10  | 2,060 | 2,159           | 2,525 |
| 8 x 12  | 2,315 | 2,427           | 2,840 |
| 8 x 14  | 2,550 | 2,674           | 3,130 |
| 8 x 16  | 2,800 | 2,936           | 3,380 |
| 8 x 20  | 3,440 | 3,608           | 4,130 |
| 10 x 10 | 2,435 | 2,580           | 2,990 |
| 10 x 12 | 2,715 | 2,846           | 3,600 |
| 10 x 14 | 3,010 | 3,156           | 3,715 |
| 10 x 16 | 3,245 | 3,402           | 3,995 |
| 10 x 20 | 4,150 | 4,353           | 4,820 |
| 12 x 14 | 3,530 | 3,700           | 4,285 |
| 12 x 16 | 3,755 | 3,937           | 4,605 |
| 12 x 20 | 4,685 | 4,913           | 5,520 |
| 12 x 24 | 5,840 | 6,126           | 6,730 |
| 14 x 16 | 4,905 | 5,143           | 5,665 |
| 14 x 20 | 6,020 | 6,314           | 6,905 |
| 14 x 24 | 7,305 | 7,663           | 8,315 |

Shown with optional roll up door, additional single door and ramps

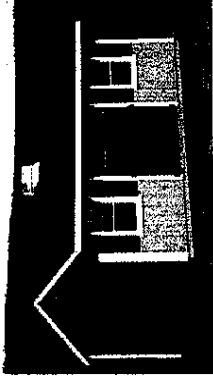

**Quaker**

| Size    | Pine  | T1-11 SmartSide | Vinyl |
|---------|-------|-----------------|-------|
| 8 x 8   | 1,907 | 1,999           | 2,381 |
| 8 x 10  | 2,159 | 2,263           | 2,672 |
| 8 x 12  | 2,427 | 2,545           | 3,006 |
| 8 x 14  | 2,674 | 2,804           | 3,313 |
| 8 x 16  | 2,936 | 3,079           | 3,578 |
| 8 x 20  | 3,608 | 3,785           | 4,373 |
| 10 x 12 | 2,846 | 2,983           | 3,670 |
| 10 x 14 | 3,156 | 3,308           | 3,932 |
| 10 x 16 | 3,402 | 3,567           | 4,229 |
| 10 x 20 | 4,353 | 4,565           | 5,103 |
| 12 x 14 | 3,700 | 3,899           | 4,535 |
| 12 x 16 | 3,937 | 4,122           | 4,894 |
| 12 x 20 | 4,913 | 5,152           | 5,844 |
| 12 x 24 | 6,126 | 6,426           | 7,126 |
| 14 x 16 | 5,143 | 5,392           | 5,996 |
| 14 x 20 | 6,314 | 6,622           | 7,310 |
| 14 x 24 | 7,663 | 8,038           | 8,805 |

18" front overhang on taller wall  
Standard overhangs

Shown w/ optional window trim and shutters, cupola, additional skids, upgraded door and painted siding/trim

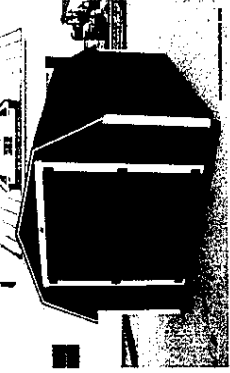

**Low Side Gambrel**

| Size    | Pine  | T1-11 SmartSide |
|---------|-------|-----------------|
| 8 x 8   | 1,490 | 1,560           |
| 8 x 10  | 1,690 | 1,775           |
| 8 x 12  | 1,895 | 1,990           |
| 8 x 14  | 2,125 | 2,230           |
| 8 x 16  | 2,355 | 2,465           |
| 8 x 20  | 2,845 | 2,975           |
| 10 x 12 | 2,930 | 3,075           |
| 10 x 14 | 2,250 | 2,365           |
| 10 x 16 | 2,505 | 2,625           |
| 10 x 20 | 3,390 | 3,525           |
| 12 x 14 | 2,935 | 3,180           |
| 12 x 16 | 3,135 | 3,295           |
| 12 x 20 | 4,120 | 4,360           |
| 12 x 24 | 5,250 | 5,440           |

2"x4"x4" sidewalls 16" o.c.

all sizes include one 18"x27" window  
8' wide includes one 4' dbl door  
10'and wider includes one 5' double door flush gable trim

shown with painted siding

**Superior Quality! Comparable prices! You decide!**

Deliver, setup & leveling included, granted 3 criteria are satisfied. 1) Delivery area within 50 miles of our location, 2) Site is accessible by 1 ton truck and 20' trailer, (over 50 Miles is \$4 per mile), 3) Site is less than 10" from high to low corner (relatively level). Delivery is considered driveway only. Property owner assumes all liability thereafter! Permits are sole responsibility of homeowner.

**Quickest average delivery time in the industry!** (Due to delivering completely built sheds) 3 week turnaround for most shed orders (excludes custom orders)

Warranty Shed Happens, Inc. warrants your building to the original owner as long as it remains in its original location against defects in workmanship and materials for 25 years under normal residential use. Shed Happens, Inc. makes no warranty expressed or implied with respect to customer supplied designs and specifications, except that products will be from defects in workmanship and materials as indicated previously. No warranties are made, expressed or implied with respect to doors and windows used in the construction of our buildings.

**Family Owned and Operated for 35+ Years, 3rd Generation!**

Deliver, setup & leveling included, granted 3 criteria are satisfied. 1) Delivery area within 50 miles of our location, 2) Site is accessible by 1 ton truck and 20' trailer, (over 50 Miles is \$4 per mile), 3) Site is less than 10" from high to low corner (relatively level). Delivery is considered driveway only. Property owner assumes all liability thereafter! Permits are sole responsibility of homeowner.

**Quickest average delivery time in the industry!** (Due to delivering completely built sheds) 3 week turnaround for most shed orders (excludes custom orders)

Warranty Shed Happens, Inc. warrants your building to the original owner as long as it remains in its original location against defects in workmanship and materials for 25 years under normal residential use. Shed Happens, Inc. makes no warranty expressed or implied with respect to customer supplied designs and specifications, except that products will be from defects in workmanship and materials as indicated previously. No warranties are made, expressed or implied with respect to doors and windows used in the construction of our buildings.