

NOTE:
 ALL DRAWINGS ARE PREPARED FOR THE ARCHITECTURAL PURPOSES ONLY.
 THIS DRAWING IS NOT TO BE USED FOR CONSTRUCTION WITHOUT THE
 APPROVAL OF THE ARCHITECT. THE ARCHITECT IS NOT RESPONSIBLE
 FOR THE ACCURACY OF THE INFORMATION PROVIDED ON THIS DRAWING.
 THE ARCHITECT MAKES NO REPRESENTATION OR WARRANTY AS TO THE
 ACCURACY OF THE INFORMATION PROVIDED ON THIS DRAWING.
 THE ARCHITECT IS NOT RESPONSIBLE FOR THE ACCURACY OF THE
 INFORMATION PROVIDED ON THIS DRAWING.
 THE ARCHITECT IS NOT RESPONSIBLE FOR THE ACCURACY OF THE
 INFORMATION PROVIDED ON THIS DRAWING.
 THE ARCHITECT IS NOT RESPONSIBLE FOR THE ACCURACY OF THE
 INFORMATION PROVIDED ON THIS DRAWING.

NORTH ELEVATION
 SCALE 1/8" = 1'-0"

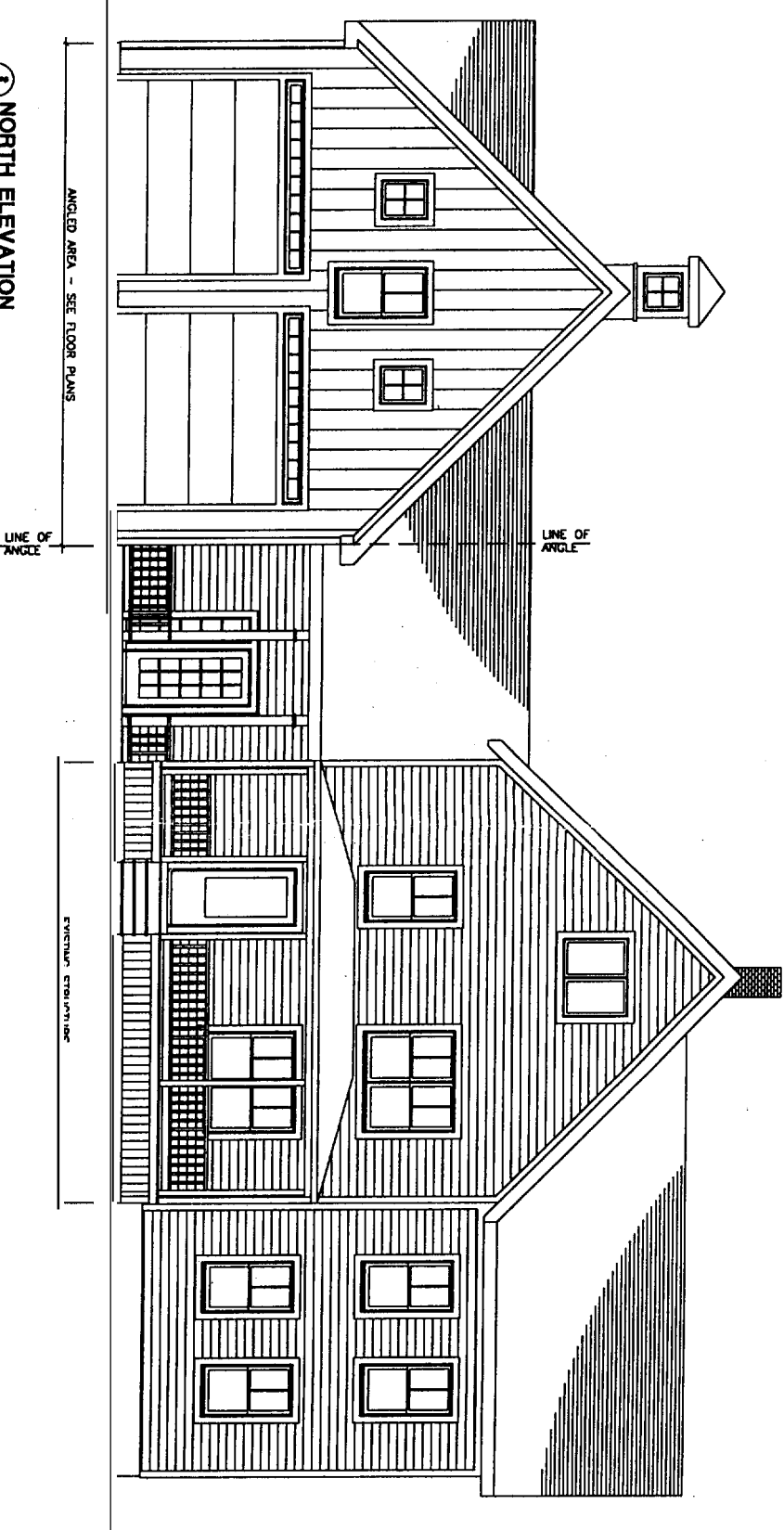

EAST ELEVATION
 SCALE 1/8" = 1'-0"

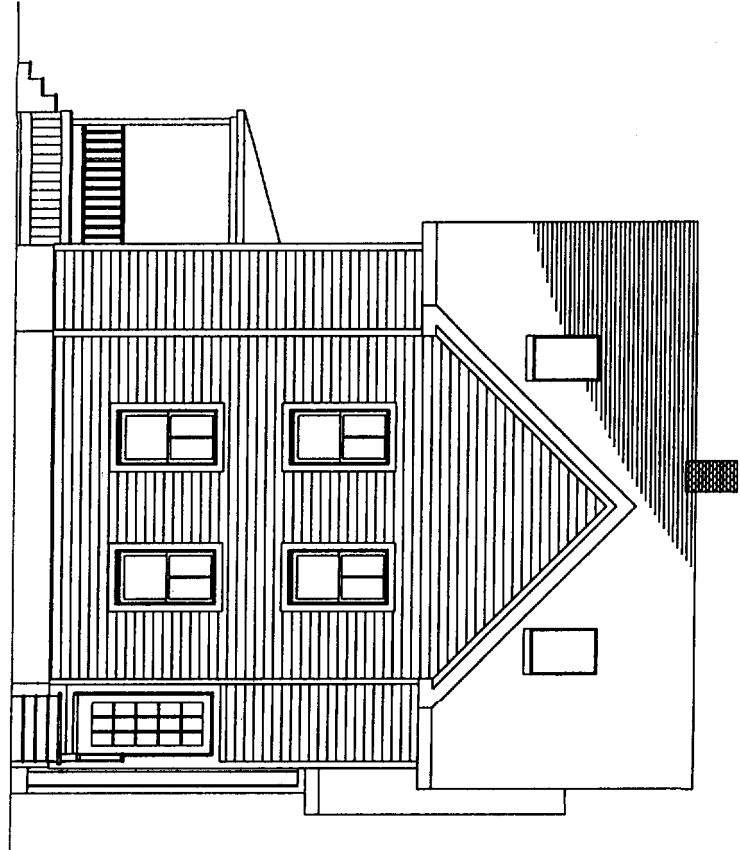

CITY OF PORTLAND MAINE
 APPROVED CONSTRUCTION PLANS

 SEP 17 2004

 SUPERSEDES ALL
 PRIOR DATED PLANS

REVISIONS
CODE:
TOWN:
DATE: 28 SEP 03
SCALE: 1/8" = 1'-0"
DRAWN: T.F.
TITLE: ELEVATIONS
FILE: 03-042
SHEET: A1

SAWYER ADDITION
 7 TAMPA STREET
 PORTLAND, MAINE

FMC CADD Engineering Resource Center
 Portland, Maine 04103
 207-878-8511 Fax 207-878-8515
 E-Mail: repo@fmcadd.com

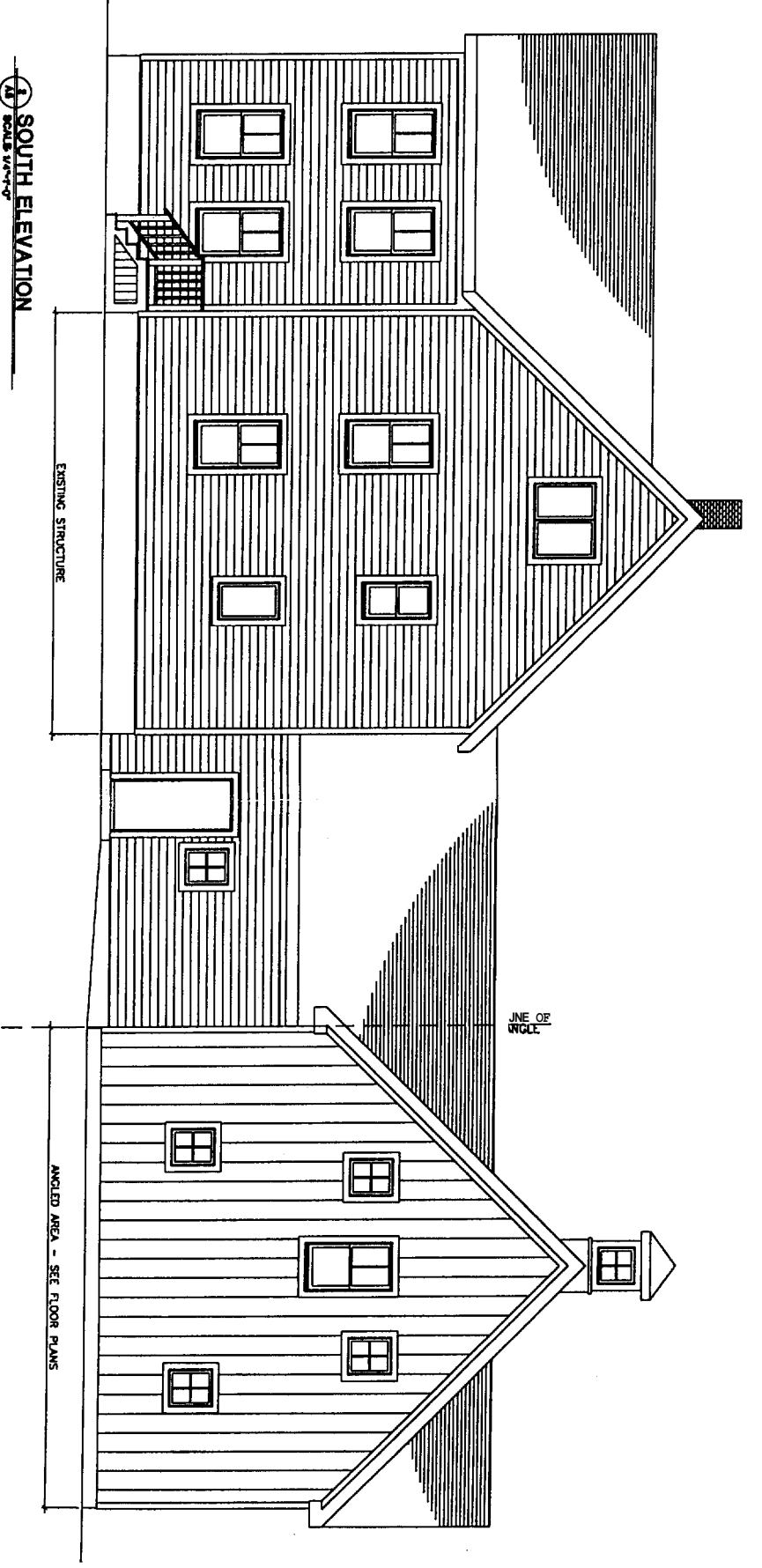

2 SOUTH ELEVATION
SCALE: 1/4" = 1'-0"

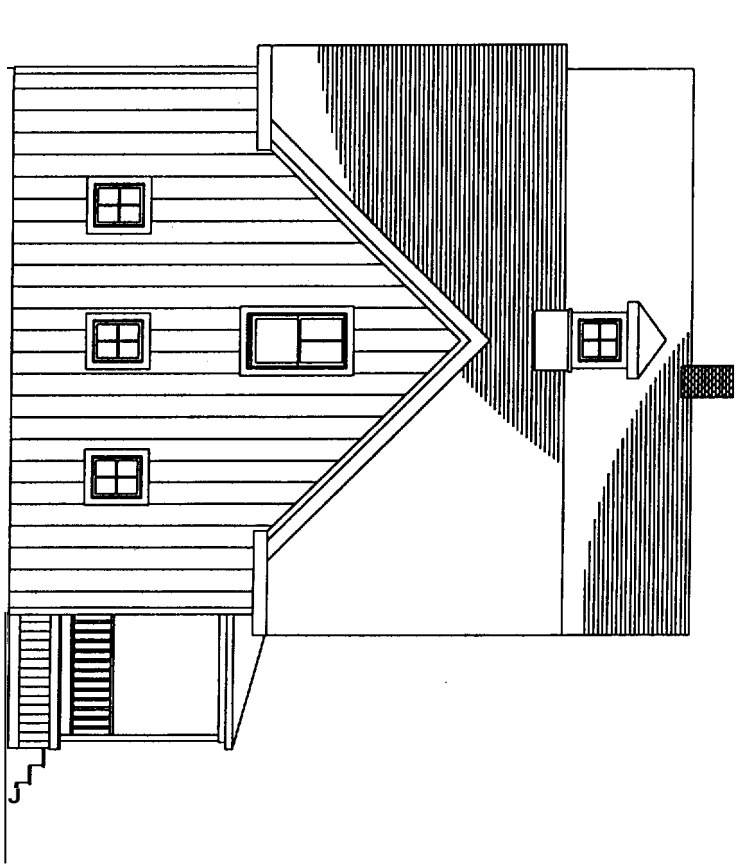

1 WEST ELEVATION
SCALE: 1/4" = 1'-0"

NOTE:
ALL DRAWINGS AND SPECIFICATIONS ARE THE PROPERTY OF THE ARCHITECT AND SHALL BE KEPT IN THE OFFICE OF THE ARCHITECT. NO REPRODUCTION OR TRANSMISSION OF ANY KIND IS PERMITTED WITHOUT THE WRITTEN CONSENT OF THE ARCHITECT. THE ARCHITECT'S LIABILITY IS LIMITED TO THE DESIGN AND CONSTRUCTION OF THE WORK SHOWN ON THESE PLANS. THE ARCHITECT DOES NOT WARRANT OR GUARANTEE THE ACCURACY OF ANY INFORMATION PROVIDED BY THE CLIENT OR ANY OTHER PARTY. THE ARCHITECT SHALL BE HELD HARMLESS FROM AND AGAINST ALL SUCH CLAIMS, DAMAGES, LOSSES AND EXPENSES, INCLUDING REASONABLE ATTORNEY'S FEES, THAT MAY BE ASSERTED AGAINST OR INCURRED BY THE CLIENT OR ANY OTHER PARTY IN CONNECTION WITH THESE PLANS.

CITY OF PORTLAND, MAINE
APPROVED CONSTRUCTION PLANS

SEP 17 2004

SUPERSEDES ALL
PRIOR DATED PLANS

REVISIONS
CODE:
TOWN:
DATE: 28 SEP 03
SCALE: 1/4" = 1'-0"
DRAWN: T.F.
TITLE:
ELEVATIONS
FILE: 03-042
SHEET: A2

SAWYER ADDITION
7 TAMPA STREET
PORTLAND, MAINE

FMC CADD Engineering Resource Center
75 Bishop St.
Portland, Maine 04103
207-878-8511 Fax: 207-878-8515
E-Mail: repof@fmcadd.com

PROPERTY OF

CITY OF PORTLAND, MAINE
 APPROVED CONSTRUCTION PLANS
 SEP 17 2004
 SUPERSEDES ALL
 PRIOR DATED PLANS

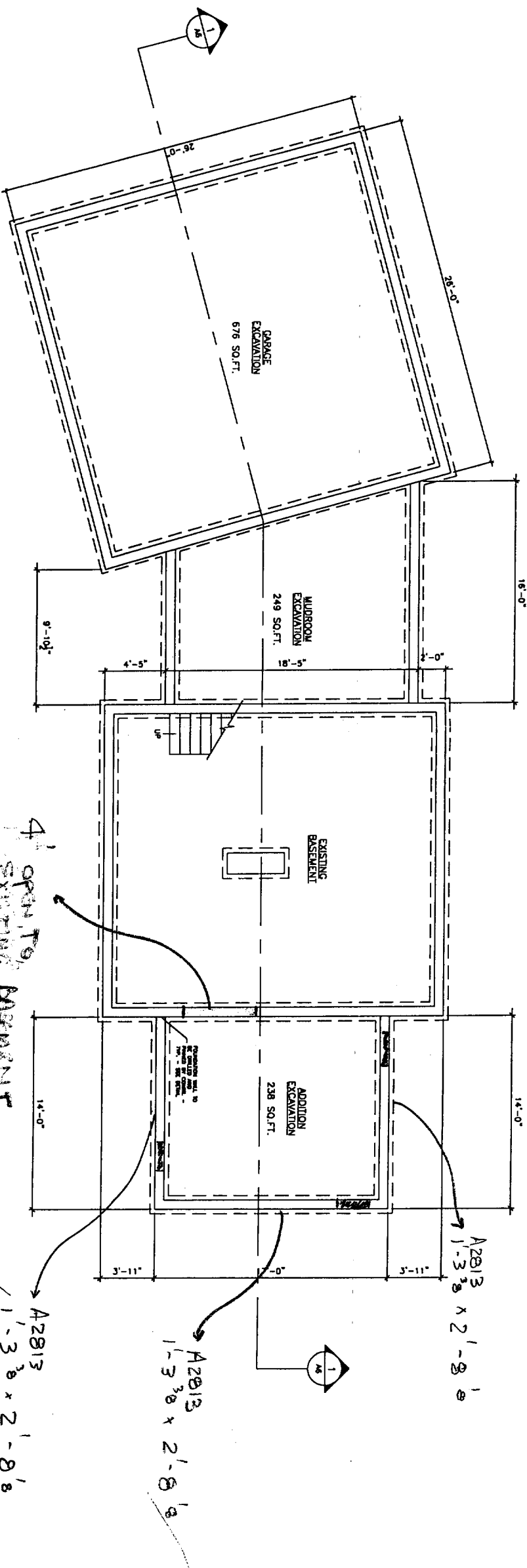

BASEMENT PLAN
 SCALE: 1/4" = 1'-0"

NOTE:
 The drawings are prepared for informational purposes only. They are not intended to be used for construction. The contractor shall verify all dimensions and conditions in the field. All dimensions are given unless otherwise noted. The contractor shall be responsible for obtaining all necessary permits and approvals. The drawings are the property of the Engineering Resource Center and shall not be reproduced or used in any way without the written consent of the Engineering Resource Center.

4' OPENING EXISTING BASEMENT
 A2B13
 1'-3 3/8" x 2'-8 1/8"
 (A1'-0 O.C. ALL WINDOWS)

SEP - 3 2004
 TIME

SAWYER ADDITION
 7 TAMPA STREET
 PORTLAND, MAINE

EMC CADD Engineering Resource Center
 75 Bishop St.
 Portland, Maine 04103
 207-878-8511 Fax 207-878-8515
 E-Mail: repo@emccadd.com

PROPERTY OF

REVISIONS	
CODE	
TOWN	
DATE: 28 SEP 03	
SCALE: 1/4" = 1'-0"	
DRAWN: TJE	
TITLE: BASEMENT FLOOR PLAN	
FILE: 03-042	
SHEET: A3	

NOTE:
 THE DRAWING IS PROVIDED FOR INFORMATIONAL PURPOSES ONLY. THE CONTRACTOR SHALL VERIFY ALL DIMENSIONS AND CONDITIONS IN THE FIELD PRIOR TO CONSTRUCTION. THE CONTRACTOR SHALL BE RESPONSIBLE FOR OBTAINING ALL NECESSARY PERMITS AND APPROVALS. THE CONTRACTOR SHALL BE RESPONSIBLE FOR OBTAINING ALL NECESSARY PERMITS AND APPROVALS. THE CONTRACTOR SHALL BE RESPONSIBLE FOR OBTAINING ALL NECESSARY PERMITS AND APPROVALS. THE CONTRACTOR SHALL BE RESPONSIBLE FOR OBTAINING ALL NECESSARY PERMITS AND APPROVALS.

1 FIRST FLOOR PLAN
 SCALE 1/8" = 1'-0"

THREATENED SIDE
 90 MINUTE FIRE RATED DOOR

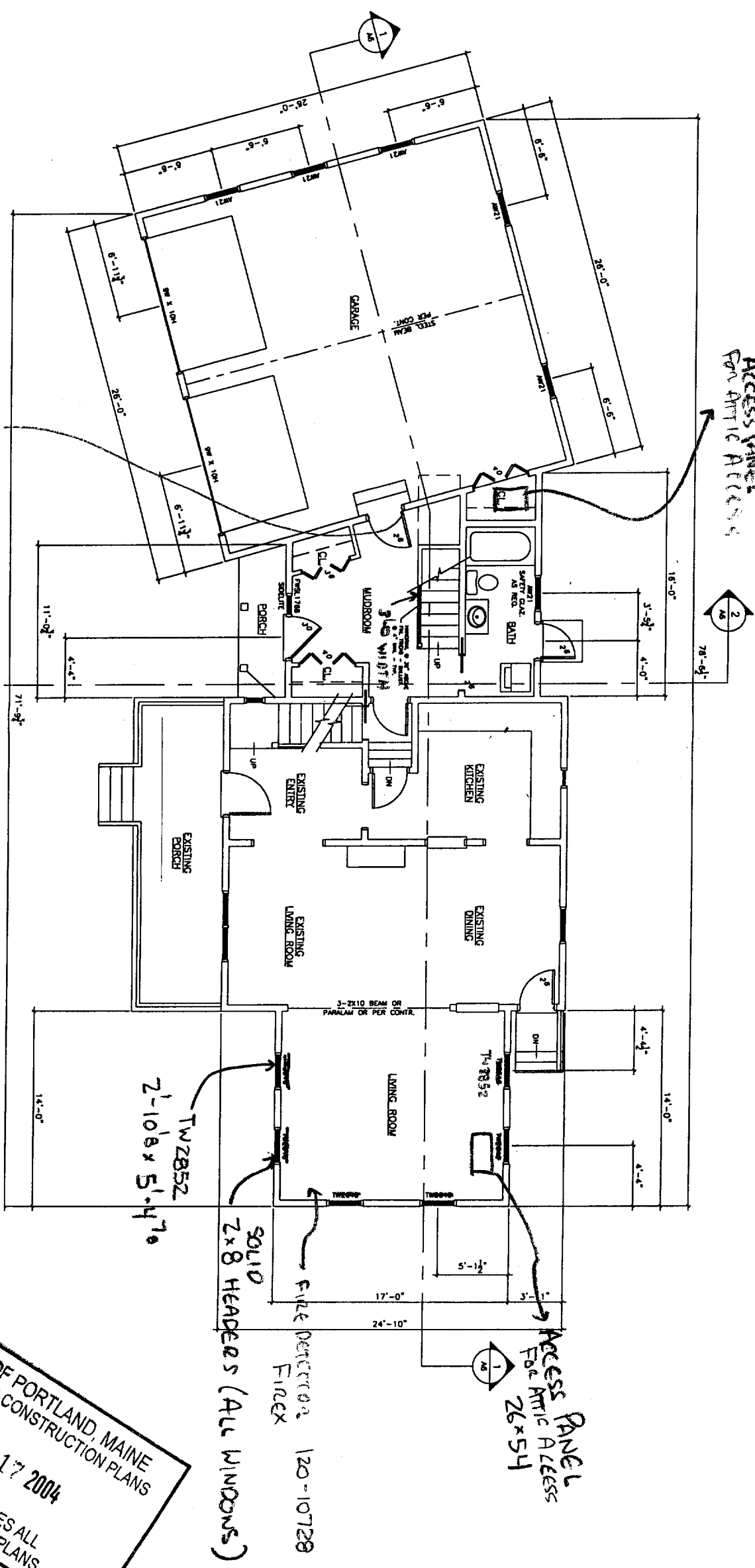

CITY OF PORTLAND, MAINE
 APPROVED CONSTRUCTION PLANS
 SEP 17 2004
 SUPERSEDES ALL
 PRIOR DATED PLANS

SAWYER ADDITION
 7 TAMPA STREET
 PORTLAND, MAINE

FMC CADD Engineering Resource Center
 75 Bishop St.
 Portland, Maine 04103
 207-878-8511 Fax 207-878-8515
 E-Mail: repo@fmcadd.com

REVISIONS	
CODE:	
TOWN:	
DATE: 28 SEP 03	
SCALE: 1/8" = 1'-0"	
DRAWN: T.F.	
TITLE: FIRST FLOOR PLAN	
FILE: 03-0142	
SHEET: A4	

PROPERTY OF

THIS PLAN IS PREPARED BY ME OR UNDER MY SUPERVISION AND I AM A LICENSED PROFESSIONAL ARCHITECT IN THE STATE OF MAINE. I HAVE CONDUCTED A VISUAL SURVEY OF THE SITE AND I HAVE BEEN ADVISED BY THE OWNER THAT THE INFORMATION PROVIDED TO ME IS TRUE AND CORRECT. I HAVE CONDUCTED A VISUAL SURVEY OF THE SITE AND I HAVE BEEN ADVISED BY THE OWNER THAT THE INFORMATION PROVIDED TO ME IS TRUE AND CORRECT. I HAVE CONDUCTED A VISUAL SURVEY OF THE SITE AND I HAVE BEEN ADVISED BY THE OWNER THAT THE INFORMATION PROVIDED TO ME IS TRUE AND CORRECT.

SECOND FLOOR PLAN
SCALE 1/8" = 1'-0"

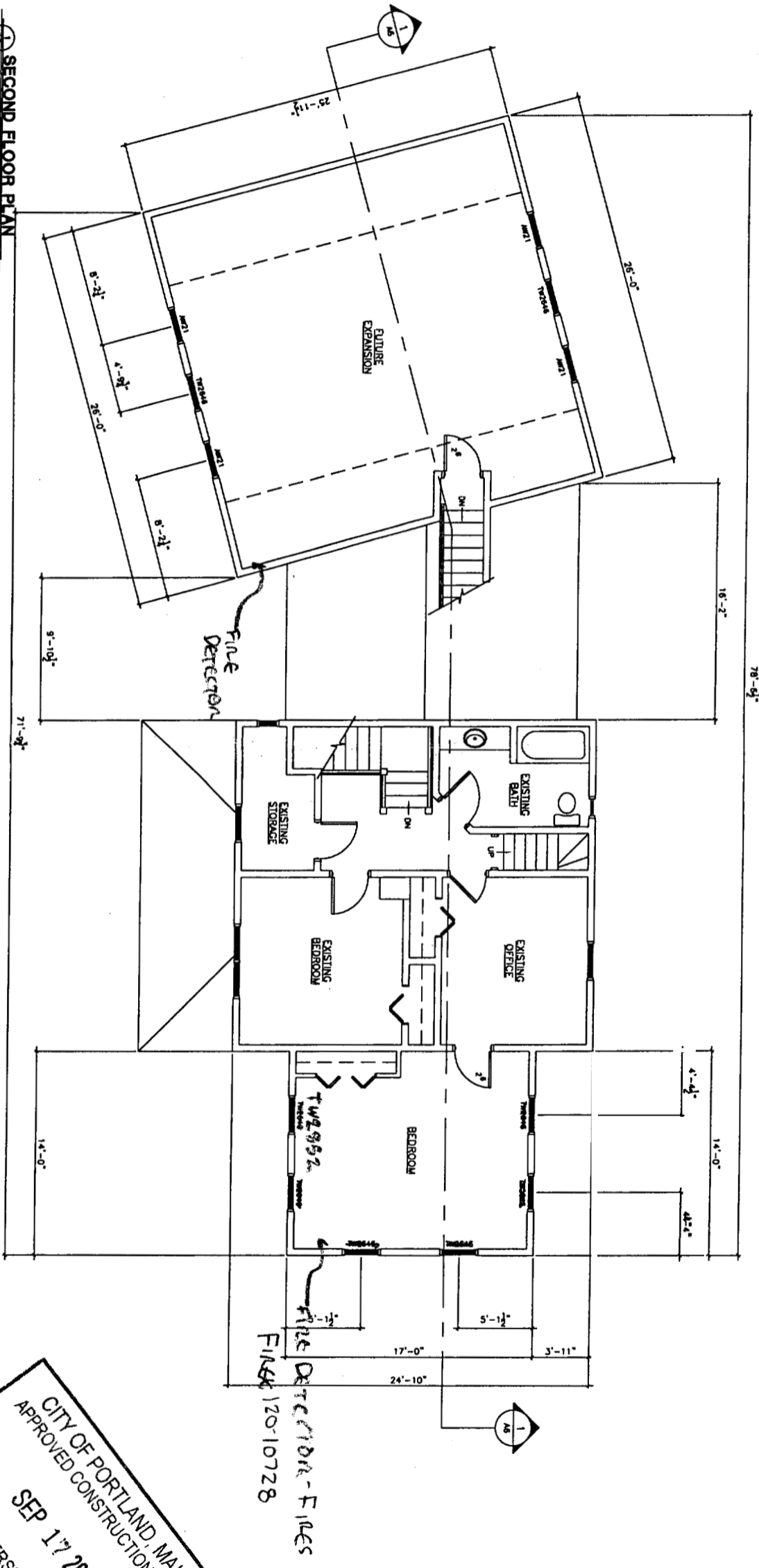

CITY OF PORTLAND, MAINE
APPROVED CONSTRUCTION PLANS
SEP 17 2004
SUPERSEDES ALL
PRIOR DATED PLANS

FINE DETECTOR - F1125
FINE DETECTOR - F1125

SAWYER ADDITION
7 TAMPA STREET
PORTLAND, MAINE

EMC CADD Engineering Resource Center
75 Bishop St.
Portland, ME 04101
207-878-8511 Fax 207-878-8515
E-Mail: repo@emccadd.com

REVISIONS	
CODE:	
TOWN:	
DATE: 28 SEP 03	
SCALE: 1/8" = 1'-0"	
DRAWN: TJP	
TITLE: SECOND FLOOR PLAN	
FILE: 03-0142	
SHEET: A5	

PROPERTY OF

