

MORTGAGE LOAN INSPECTION

Bruce W. Goodwin P.L.S.

P.O. Box 2314

So. Portland, ME 04116-2314

1-207-799-3211

Job No.: M19-39.

CL No.: 3282-18

Date: 4/4/95

County: Cumberland

Plan Bk. 00179 Pg. 00063

Lot(S): 00018

Scale: 1"=30'

Borrower(S): Joy C. Cantrell

St. No.: 00102

Street: Racine Ave.

Town: Portland, ME

Source Deed Bk. Pg.

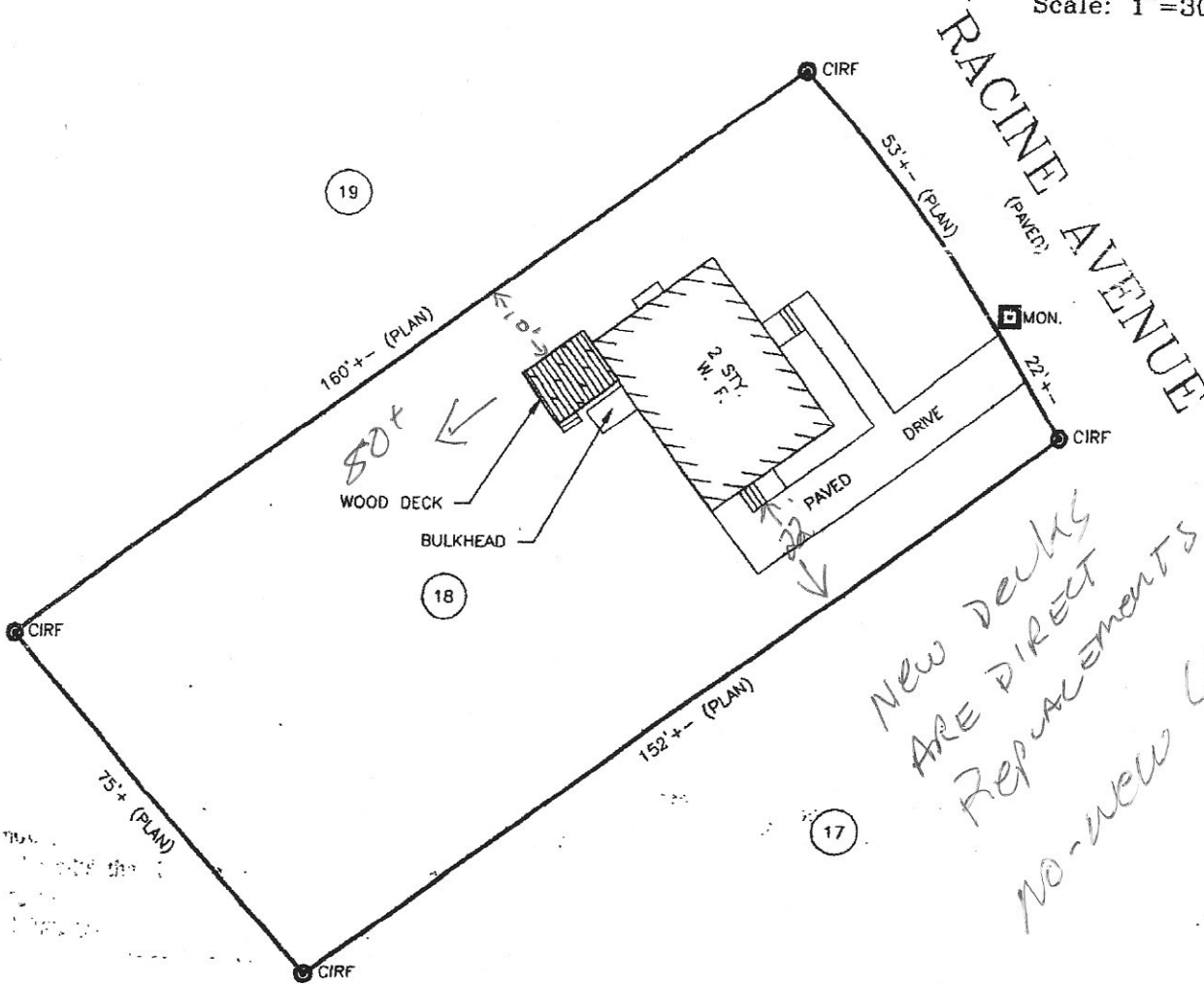

*New decks
ARE DIRECT
Replacements
NO-NEW LOCATIONS*

NOTE: THIS IS NOT A BOUNDARY SURVEY. This plan is made for the purposes of determining that the improvements are within the apparent boundary lines. **THE PREPARER IS NOT LIABLE FOR ANY OTHER USE BY ANY OTHER PERSON OR ENTITY.**

CERTIFICATION: I hereby certify to *Norwest Mortgage, Inc.* and its mortgage title insurer that based upon inspection made with reasonable certainty, that:

this plan was made from an inspection of the site.

there **ARE NO** apparent violations of municipal ordinances regarding building setbacks in effect at time of construction.

the principal structure(s) located on the premises **ARE NOT** in a flood hazard zone as indicated on the flood maps used by the Federal Emergency Management Agency.

