

ALL DRAWINGS, PLANS, SKETCHES ETC. ARE PROVIDED TO OUR CLIENTS BASED UPON INFORMATION PROVIDED BY THE CLIENT AND DRAWN IN ACCORDANCE WITH COMMON BUILDING PRACTICES AND LOCAL MAINE CODES. NONE OF THE EMPLOYEES OF MORIN DRAFTING ARE REGISTERED ARCHITECTS, STRUCTURAL ENGINEERS OR LAND SURVEYORS. ALL LOAD BEARING REQUIREMENTS AND CODES SHALL BE APPROVED BY APPROPRIATE REGISTERED PROFESSIONALS. IF NOT, SHALL BE RESPONSIBILITY OF CONTRACTOR. ALL DIMENSIONS, SPECIFICATIONS, CONSTRUCTION TECHNIQUES AND OMISSIONS SHALL BE REVIEWED BY CLIENT/CONTR. IF THESE ARE NOT VERIFIED BY CLIENT AND/OR CONTRACTOR BEFORE CONSTRUCTION BEGINS MORIN DRAFTING AND DESIGN SHALL BE HELD HARMLESS. MORIN DRAFTING AND DESIGN ASSUMES NO LIABILITY FOR CONSTRUCTION DEFECTS OR CHANGES AND/OR REVISIONS TO PLANS BY CLIENT AND/OR CONTRACTOR.

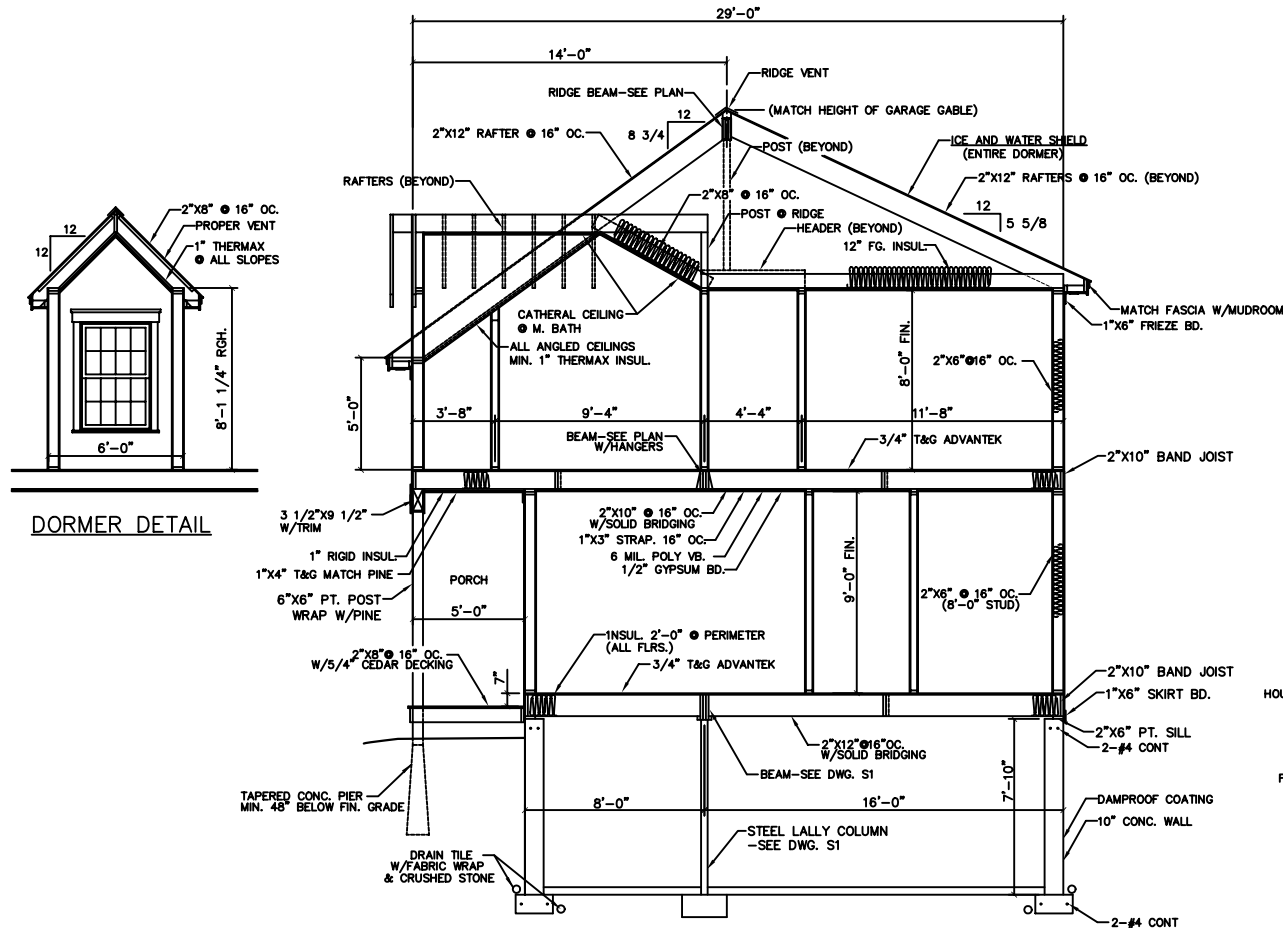

1 SECTION @ MUDROOM
SCALE: 1/4"=1'-0"

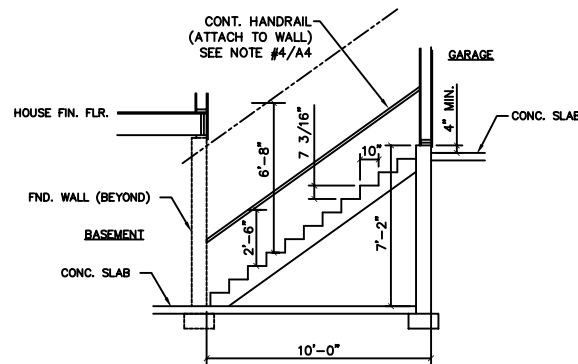

2 SECTION @ BASEMENT STAIR
SCALE: 1/4"=1'-0"

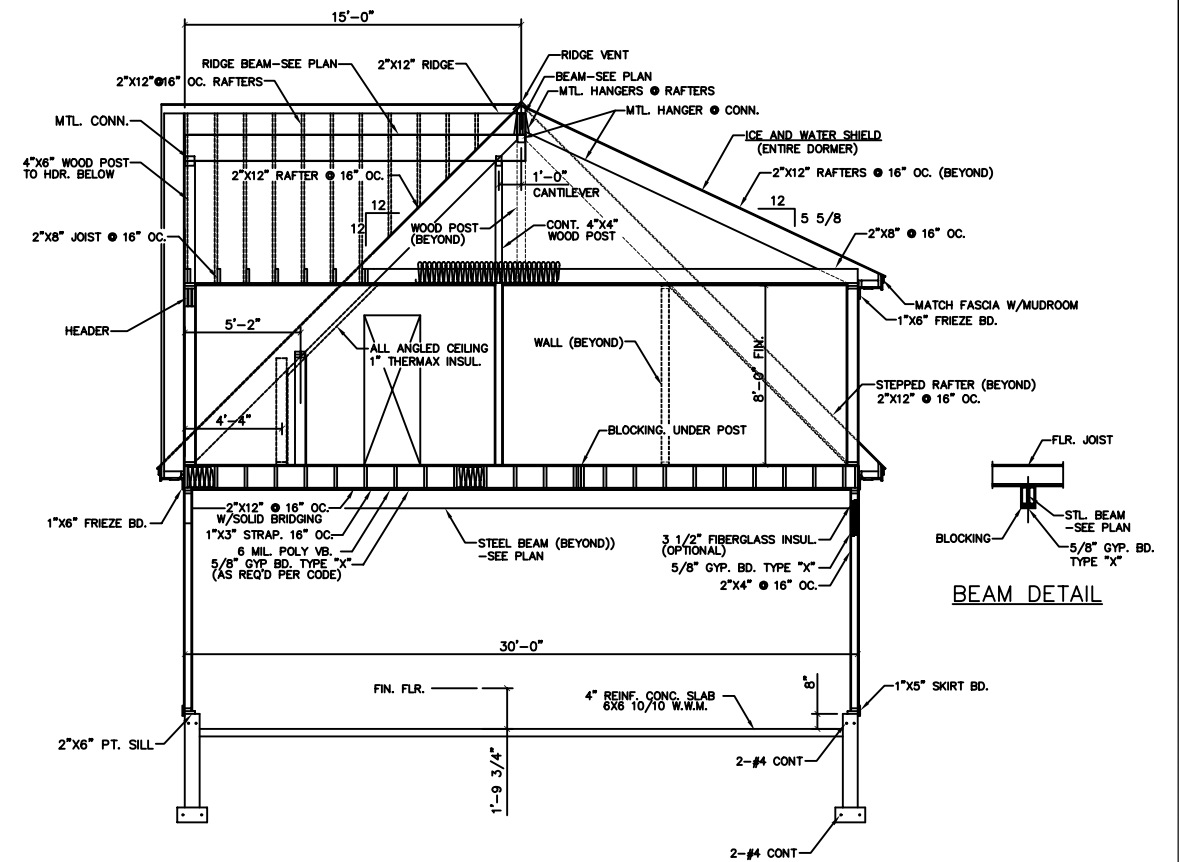

3 SECTION @ GARAGE
SCALE: 1/4"=1'-0"

REVISED 03-17-05 - REVISED 1/A6, 3/A6, ADDED 2/A6
REVISED 01-27-05 - REMOVED WORKSHOP

Summit Street Portland, Maine	
MORIN DRAFTING GORHAM, ME. 893-2462	
Header Residence	
SECTION	
DRAWN: J. MORIN	A6
SCALE: 1/4"=1'-0"	
DATE: 08-14-04	

ENGINEERING REVIEW OF
STRUCTURAL FRAMING
SYSTEM ONLY.

ENGINEERING DESIGN PROFESSIONALS
23 CARRIAGE ROAD
FREEPORT, MAINE 04032