

ALL DRAWINGS, PLANS, SKETCHES ETC. ARE PROVIDED TO OUR CLIENTS BASED UPON INFORMATION PROVIDED BY THE CLIENT AND DRAWN IN ACCORDANCE WITH COMMON BUILDING PRACTICES AND LOCAL MAINE CODES. NONE OF THE EMPLOYEES OF MORIN DRAFTING ARE REGISTERED ARCHITECTS, STRUCTURAL ENGINEERS OR LAND SURVEYORS. ALL LOAD BEARING REQUIREMENTS AND CODES SHALL BE APPROVED BY APPROPRIATE REGISTERED PROFESSIONALS. IF NOT, SHALL BE RESPONSIBILITY OF CONTRACTOR. ALL DIMENSIONS, SPECIFICATIONS, CONSTRUCTION TECHNIQUES AND OMISSIONS SHALL BE REVIEWED BY CLIENT/CONTR. IF THESE ARE NOT VERIFIED BY CLIENT AND/OR CONTRACTOR BEFORE CONSTRUCTION BEGINS MORIN DRAFTING AND DESIGN SHALL BE HELD HARMLESS. MORIN DRAFTING AND DESIGN ASSUMES NO LIABILITY FOR CONSTRUCTION DEFECTS OR CHANGES AND/OR REVISIONS TO PLANS BY CLIENT AND/OR CONTRACTOR.

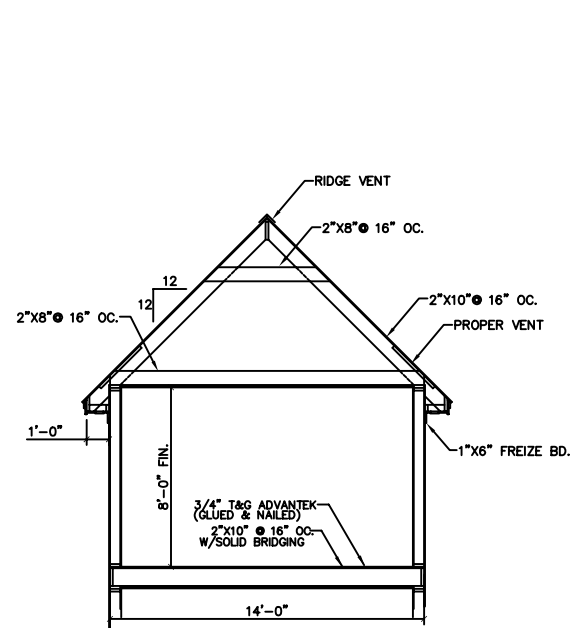

SECTION @ DINING/BED.
SCALE: 1/4"=1'-0"

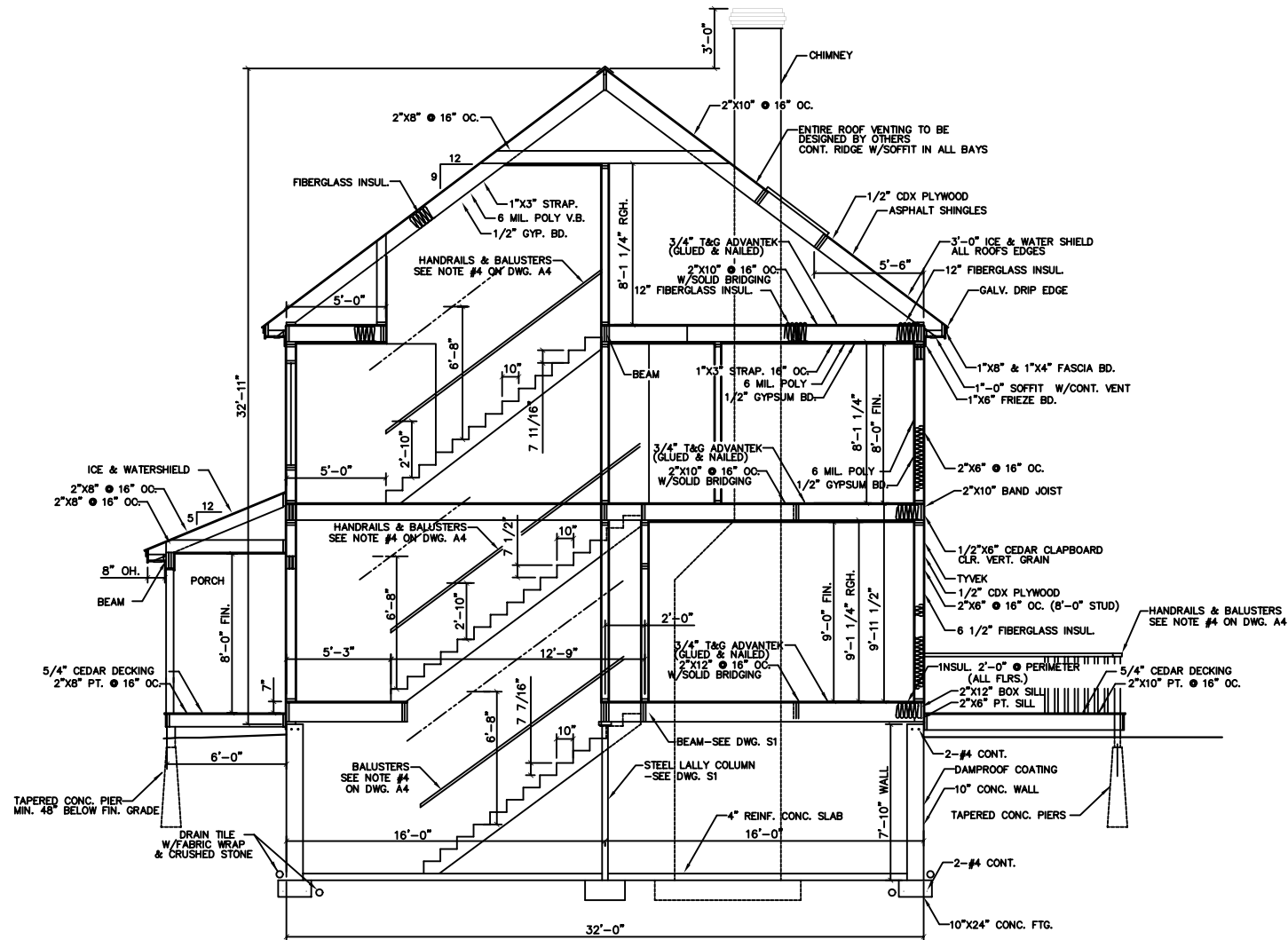

SECTION @ STAIRWAY
SCALE: 1/4"=1'-0"

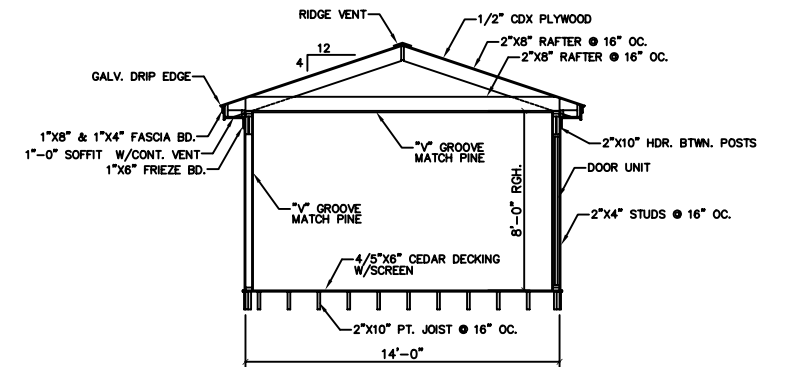

SECTION @ SCREENED PORCH
SCALE: 1/4"=1'-0"

REVISED 03-17-05 - REMOVED CUPOLA, ADDED SECT. 3
REVISED 01-27-05 - REMOVED WORKSHOP

Summit Street Portland, Maine	
MORIN DRAFTING GORHAM, ME. 893-2462	
Header Residence	
SECTION	
DRAWN: J. MORIN	A5
SCALE: 1/4"=1'-0"	
DATE: 08-18-04	

ENGINEERING REVIEW OF STRUCTURAL FRAMING SYSTEM ONLY.	
ENGINEERING DESIGN PROFESSIONALS 23 CARRIAGE ROAD FREEPORT, MAINE 04032	