

# MORTGAGE LOAN INSPECTION

Cumberland Title Company

P.O. Box 4843

Portland, ME 04112

1-207-774-1773

1-207-774-2278 (fax)

CL No.: 14688

Job No.: CTC33-10.

Date: 2/4/2002

County: Cumberland

Plan Bk. Pg.

Lot(S):

Scale: 1"=60'

Borrower(s): Wesley D. Johnson and

Amy F. Johnson

St. No.: 31

Street: Summit St.

Town: Portland, ME

Source Deed Bk. Pg.

NOTE: A FULL BOUNDARY SURVEY IS  
RECOMMENDED TO VERIFY  
BOUNDARY AS SHOWN.

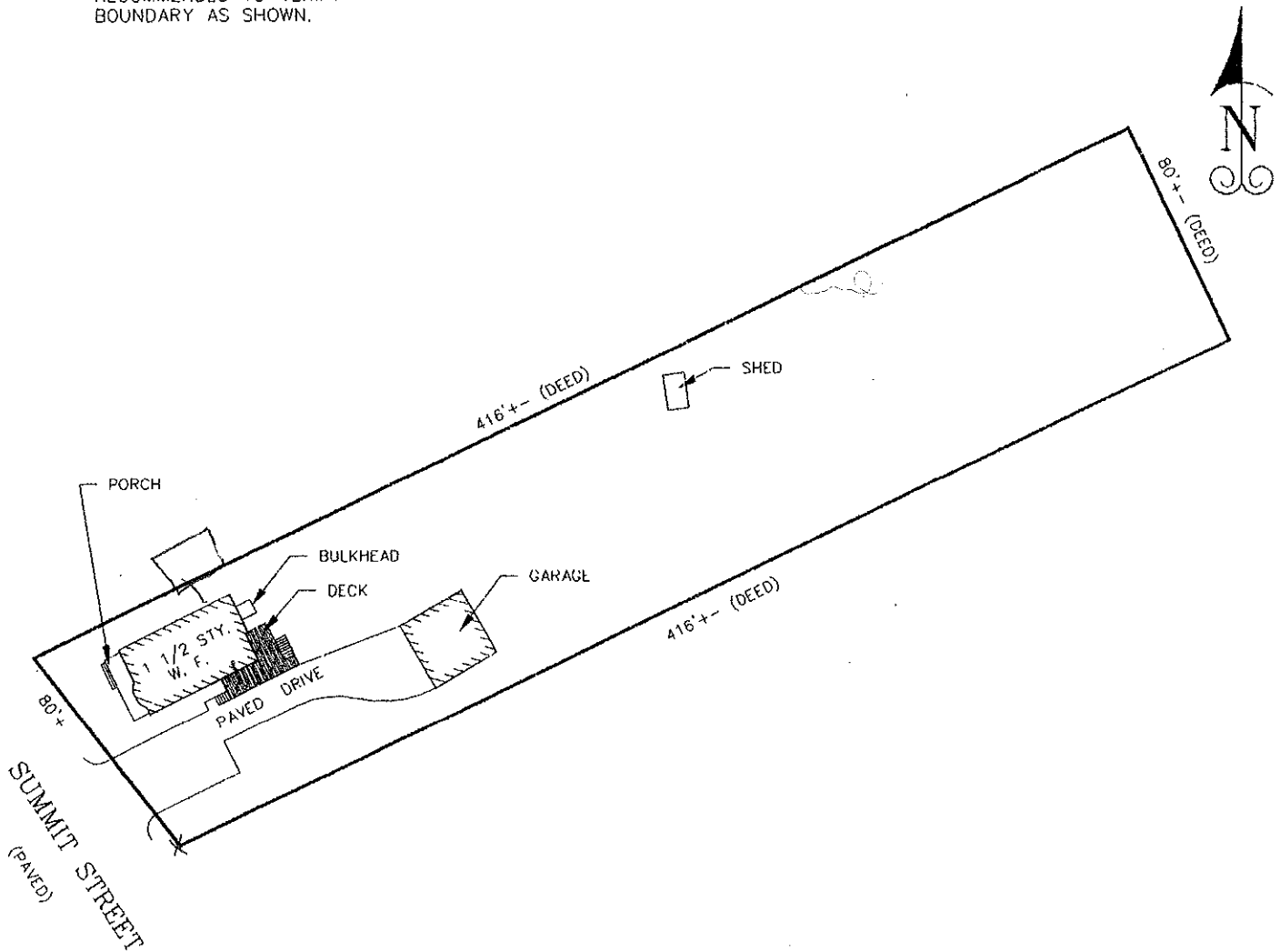

**NOTE: THIS IS NOT A BOUNDARY SURVEY.** This plan is made for the purposes of determining that the improvements are within the apparent boundary lines. **THE PREPARER IS NOT LIABLE FOR ANY OTHER USE BY ANY OTHER PERSON OR ENTITY.**

**CERTIFICATION:** I hereby certify to *First Massachusetts Bank, N. A.* and their mortgage title insurer that based upon inspection made with reasonable certainty, that:

- this plan was made from an inspection of the site.
- there **ARE NO** apparent violations of municipal ordinances regarding building setbacks in effect at time of construction.
- the principal structure(s) located on the premises **ARE NOT** in a flood hazard zone as delineated on the flood maps used by the Federal Emergency Management Agency.

*Wesley D. Johnson*