

FOWLER - GREAVES RESIDENTIAL
166 ALLEN AVENUE
PORTLAND, ME 04103

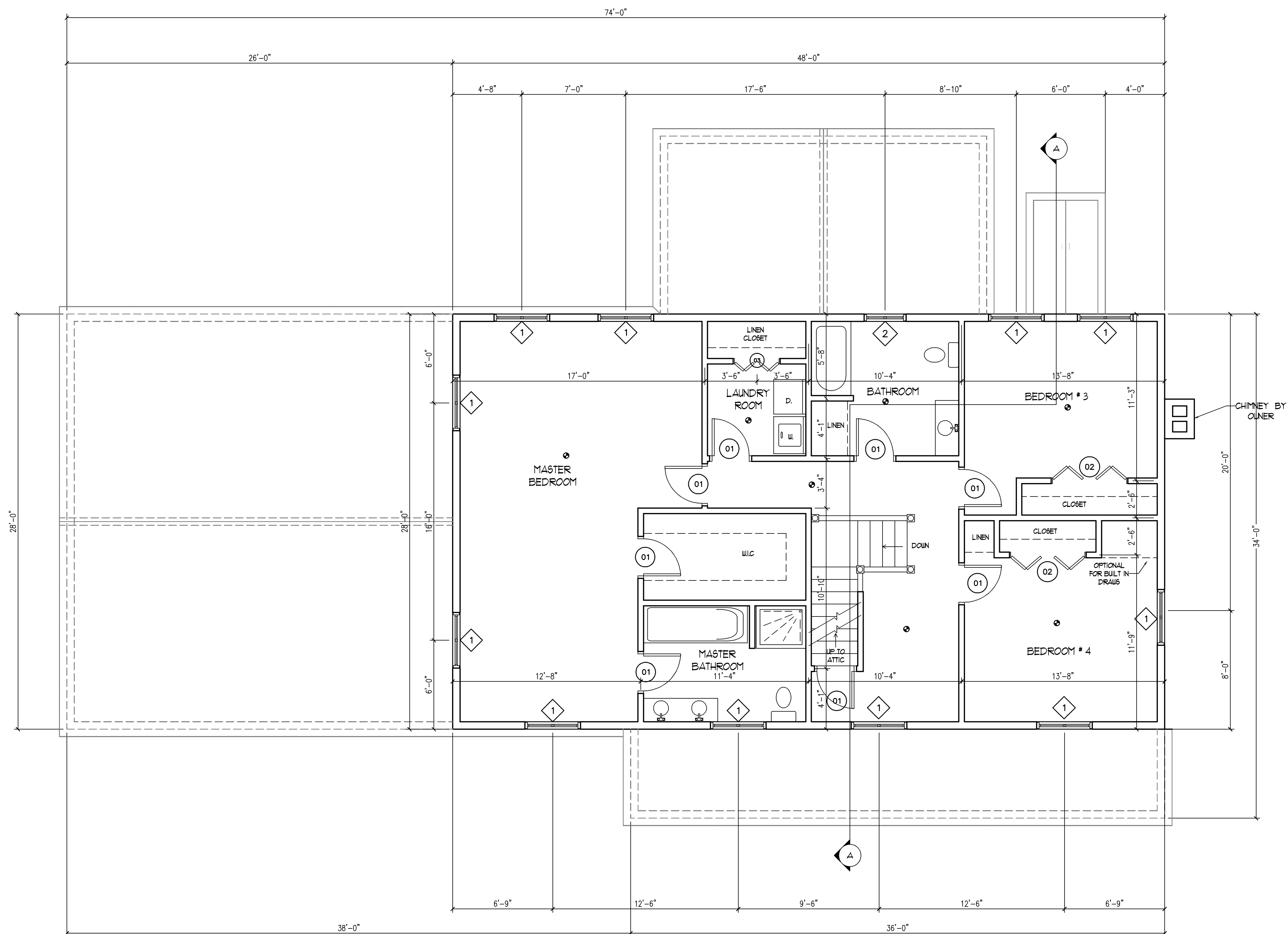

| DOOR SCHEDULE | | | | | |
|---------------|----------|--------------------|----------------------|--------------|-----------|
| FLOOR: | DOOR NO. | DOOR SIZE: | DESCRIPTION: | FIRE RATING: | QUANTITY: |
| FIRST FLOOR: | 01 | 3' - 0" X 6' - 8" | EXT.-SINGLE -HINGE. | 60 MINS | 05 |
| | 02 | 2' - 8" X 6' - 8" | INT.-SINGLE -HINGE. | 60 MINS | 04 |
| | 03 | 5' - 0" X 6' - 8" | INT.-SINGLE -HINGE. | 60 MINS | 01 |
| | 04 | 3' - 0" X 6' - 8" | EXT.-DBL -BULK HEAD. | 00 MINS | 01 |
| | 05 | 2' - 6" X 1' - 0" | SINGLE POCKET DOOR | 00 MINS | 01 |
| | 06 | 2' - 6" X 6' - 8" | INT.-SINGLE -HINGE. | 60 MINS | 01 |
| | 07 | 10' - 0" X 6' - 8" | ANGLED GARAGE DOOR | 00 MINS | 01 |
| SECOND FLOOR: | 01 | 2' - 6" X 6' - 8" | INT.-SINGLE -HINGE. | 60 MINS | 08 |
| | 02 | 5' - 0" X 6' - 8" | DOUBLE BIFOLD | 00 MINS | 02 |
| | 03 | 3' - 0" X 6' - 8" | DOUBLE BIFOLD | 00 MINS | 01 |

| WINDOW SCHEDULE | | | | |
|-----------------|------------|---------------|--------------|-----------|
| FLOOR: | WINDOW NO. | WINDOW SIZE : | DESCRIPTION: | QUANTITY: |
| BASEMENT: | 01 | 30' X 36' | DBL CASEMENT | 02 |
| | 02 | 41' X 60' | DBL CASEMENT | 03 |
| FIRST FLOOR: | 01 | 30' X 60' | DBL CASEMENT | 02 |
| | 02 | 36' X 60' | DBL CASEMENT | 05 |
| | 03 | 36' X 36' | DBL CASEMENT | 01 |
| | 04 | 41' X 36' | DBL CASEMENT | 01 |
| | 05 | 41' X 36' | DBL CASEMENT | 01 |
| SECOND FLOOR: | 01 | 41' X 36' | DBL CASEMENT | 11 |
| | 02 | 30' X 36' | DBL CASEMENT | 01 |

NOTE:
THIS DRAWING IS PROVIDED FOR INFORMATIONAL PURPOSES ONLY.
IF USED FOR CONSTRUCTION THE CONTRACTOR ASSUMES ALL RESPONSIBILITY
FOR LOCAL CODE COMPLIANCE.
ALL DRAWINGS, PLANS, SKETCHES ETC. ARE PROVIDED TO OUR
CLIENTS BASED UPON INFORMATION PROVIDED BY THE CLIENT
AND DRAWN IN ACCORDANCE WITH COMMON BUILDING PRACTICES
AND LOCAL CODES. NONE OF THE EMPLOYEES OF FMC CADD DRAFTING
SERVICES, INC. ARE REGISTERED ARCHITECTS, ENGINEERS OR LAND
SURVEYORS. ALL DIMENSIONS AND SPECIFICATIONS SHOULD BE VERIFIED
BY CLIENT AND/OR CONTRACTOR BEFORE ACTUAL CONSTRUCTION
BEGINS. IF DIMENSIONS AND SPECIFICATIONS ARE NOT VERIFIED
BY CLIENT AND/OR CONTRACTOR BEFORE ACTUAL CONSTRUCTION
BEGINS FMC CADD DRAFTING SERVICES, INC. WILL BE HELD HARMLESS.
FMC CADD DRAFTING SERVICES, INC. ASSUMES NO LIABILITY FOR CHANGES
AND/OR REVISIONS MADE TO PLANS BY CLIENT AND/OR CONTRACTOR.

CODE: IRC 2003
TOWN: PORTLAND
DATE: 03/03/01
SCALE: AS NOTED
DRAWN: C.A.P.
REVIEWED: 00
TITLE:
SECOND FLOOR
FILE: 01-0035
SHEET:
03