

PLAN SHOWING PROPOSED ACTIVITY ADJACENT TO A PROTECTED NATURAL RESOURCE TO ACCOMPANY A PERMIT BY RULE APPLICATION AND SEWER TIE-IN PERMIT.

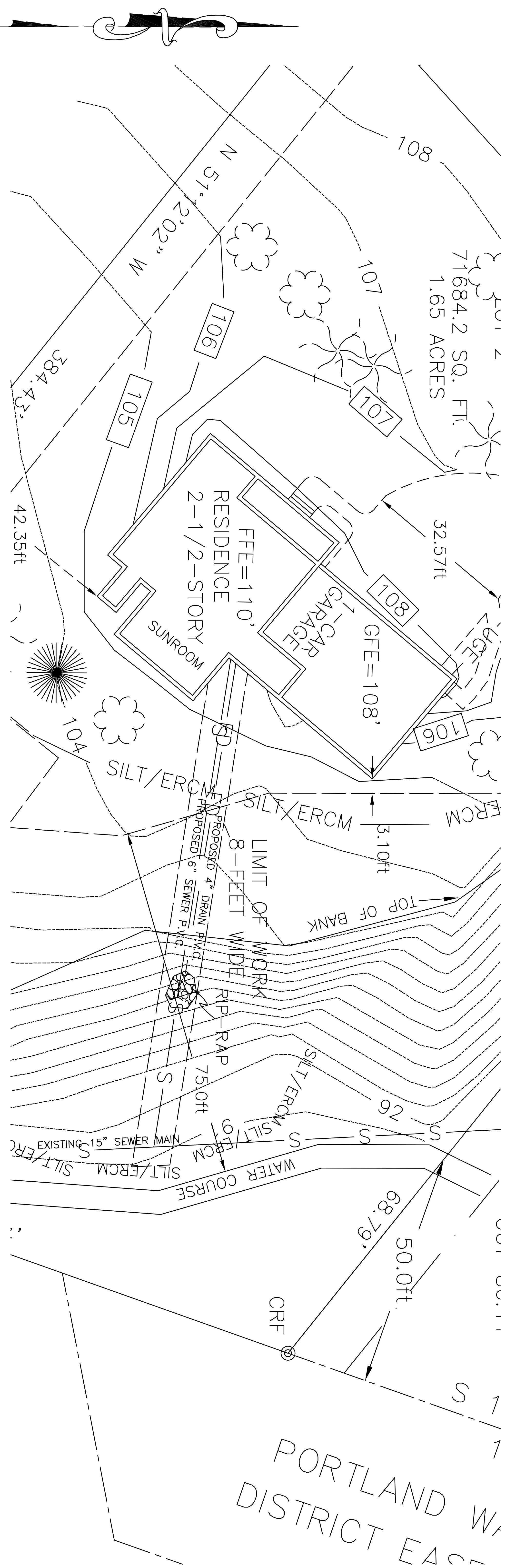

HOUSE LATERAL TIE-IN PROFILE

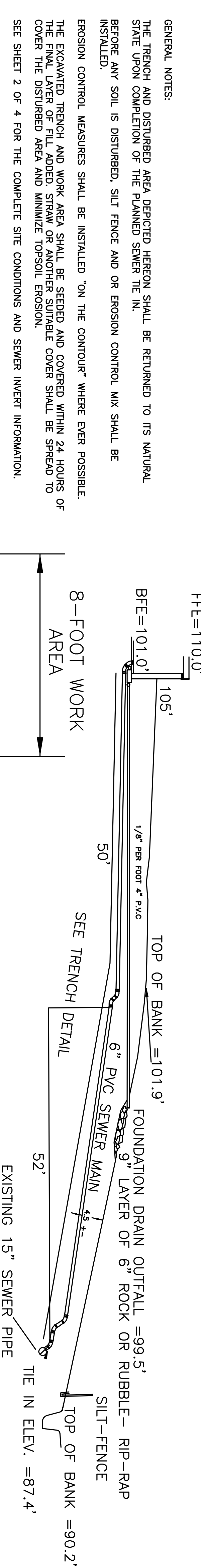

TRENCH DETAIL

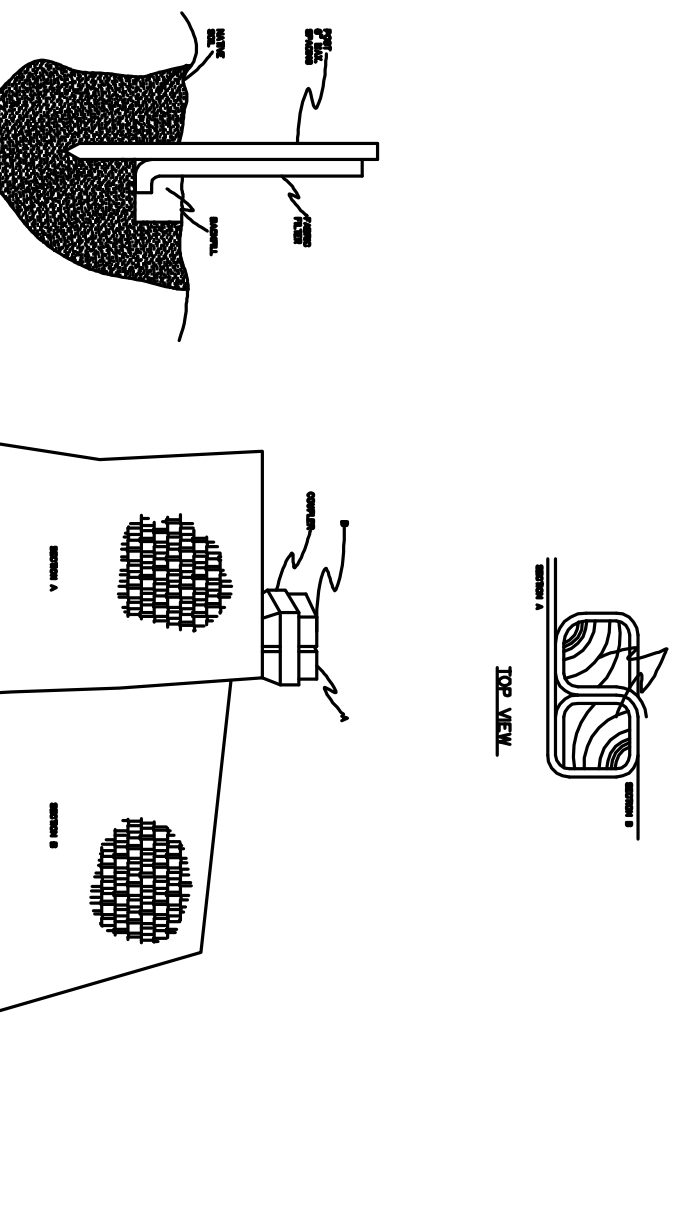
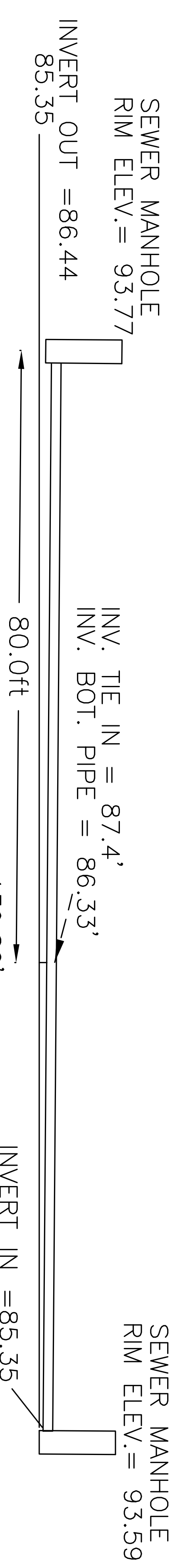

- INSTALLATION:
1. EXCAVATE A 6' X 6' TRENCH ALONG THE LINE OF PLACEMENT FOR THE FILTER BARRIER.
 2. UNROLL A SECTION AT A TIME AND POSITION THE POSTS AGAINST THE BACK (DOWNSTREAM) WALL OF THE TRENCH.
 3. DRIVE POSTS INTO THE GROUND UNTIL APPROXIMATELY 2" OF FABRIC IS LYING ON THE TRENCH BOTTOM. JOIN SECTIONS AS SHOWN ABOVE.
 4. LAY THE TIE-IN FLAP OR FABRIC ONTO THE UNDISTURBED BOTTOM OF THE TRENCH. LAYING THE FABRIC FLAP ON UNDISTURBED GROUND AND PILING AND CAMPING IT AT THE BASE, BUT MUST BE ACCOMPANIED BY AN INTERCEPTION DITCH.
 5. BARRIER SHALL BE MINARI SILT FENCE OR EQUAL.

FILTER BARRIER
NOT TO SCALE

PROPOSED SINGLE FAMILY HOME SITE PLAN
AT 661 ALLEN AVENUE PORTLAND, MAINE
STEPHEN FOWLER CREAVES

SILT/FENCE - SILT FENCE OR EROSION CONTROL MIX
FD - 4" P.V.C. FOUNDATION DRAIN
S - 6" P.V.C. SEWER LINE

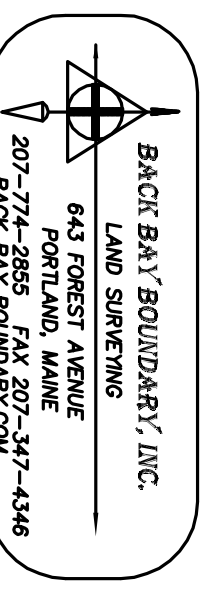
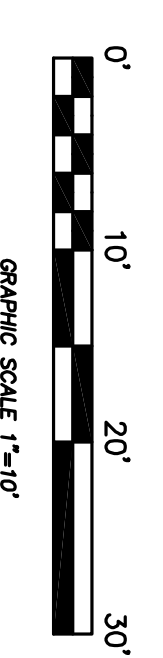
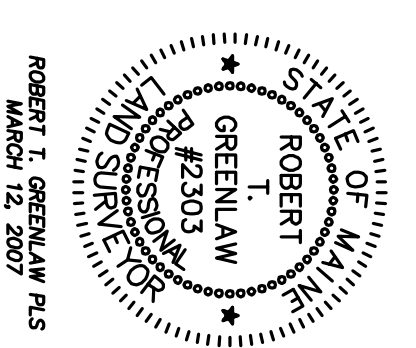

BACON BAY BOUNDARY, INC.
643 FOREST AVENUE
PORTLAND, MAINE 04203
207-774-2895 FAX 207-774-1466
207-774-2895 FAX 207-774-1466
BLACK BAY BOUNDARY.COM

DRAWING NO. 2007005 SHEET 4 OF 4

GENERAL NOTES:
THE TRENCH AND DISTURBED AREA DEPICTED HEREON SHALL BE RETURNED TO ITS NATURAL STATE UPON COMPLETION OF THE PLANNED SEWER TIE IN.
BEFORE ANY SOIL IS DISTURBED, SILT FENCE AND OR EROSION CONTROL MIX SHALL BE INSTALLED.
EROSION CONTROL MEASURES SHALL BE INSTALLED "ON THE CONTOUR" WHERE EVER POSSIBLE.
THE EXCAVATED TRENCH AND WORK AREA SHALL BE SEDED AND COVERED WITHIN 24 HOURS OF THE FINAL LAYER OF FILL ADDED. STRAW OR ANOTHER SUITABLE COVER SHALL BE SPREAD TO COVER THE DISTURBED AREA AND MINIMIZE TOPSOIL EROSION.
SEE SHEET 2 OF 4 FOR THE COMPLETE SITE CONDITIONS AND SEWER INVERT INFORMATION.

