

NOTE:
LITERATURE / WARNING TAPES SHALL BE INSTALLED OVER
COMPOSITE OF TYPE AT A MINIMUM OF 24 INCHES
BELOW FINISH GRADE.

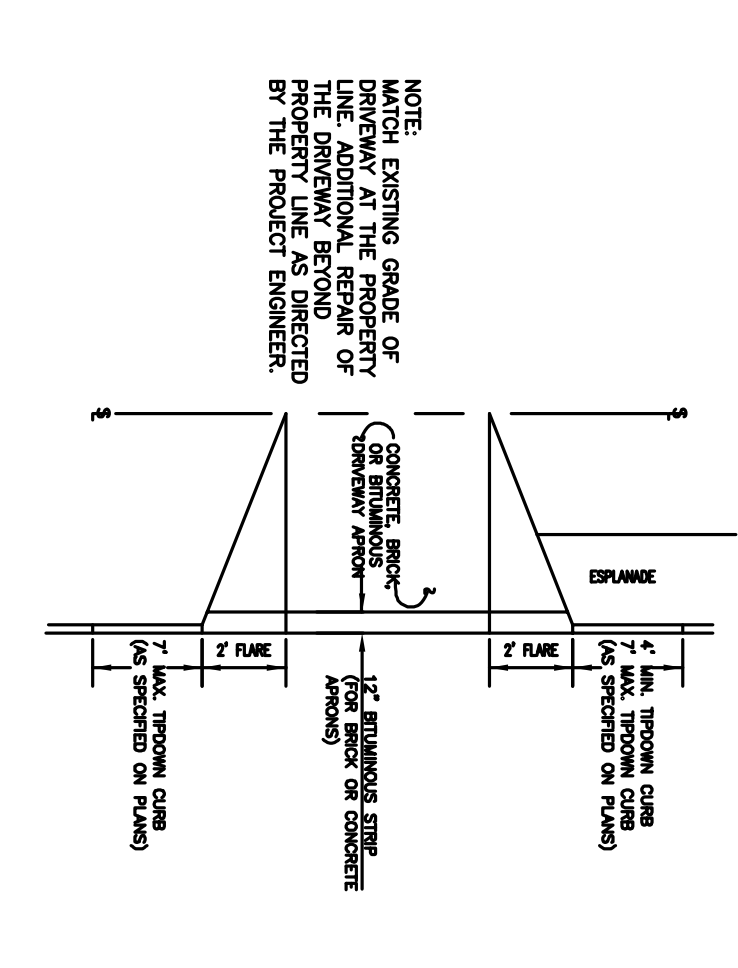

NOTE:
EXISTING GRADE OF
ADJACENT DRIVEWAY SHALL
BE MAINTAINED TO THE
MAXIMUM EXTENT POSSIBLE.
ADDITIONAL REPAIR OF
ADJACENT DRIVEWAY SHALL
BE PERFORMED AS DIRECTED
BY THE PROJECT ENGINEER.

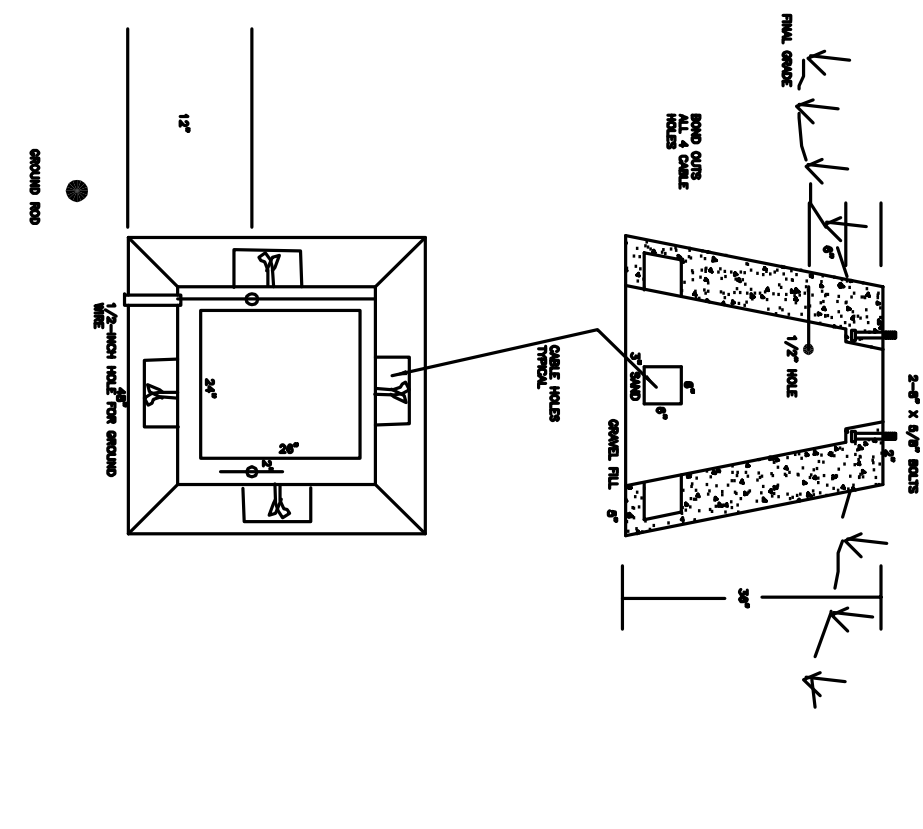

NOTE:
TRENCH SHALL BE CONCRETE
ON ALL SIDES TO THE
DEPTH OF THE TRENCH.
TRENCH SHALL BE CONCRETE
ON ALL SIDES TO THE
DEPTH OF THE TRENCH.
TRENCH SHALL BE CONCRETE
ON ALL SIDES TO THE
DEPTH OF THE TRENCH.

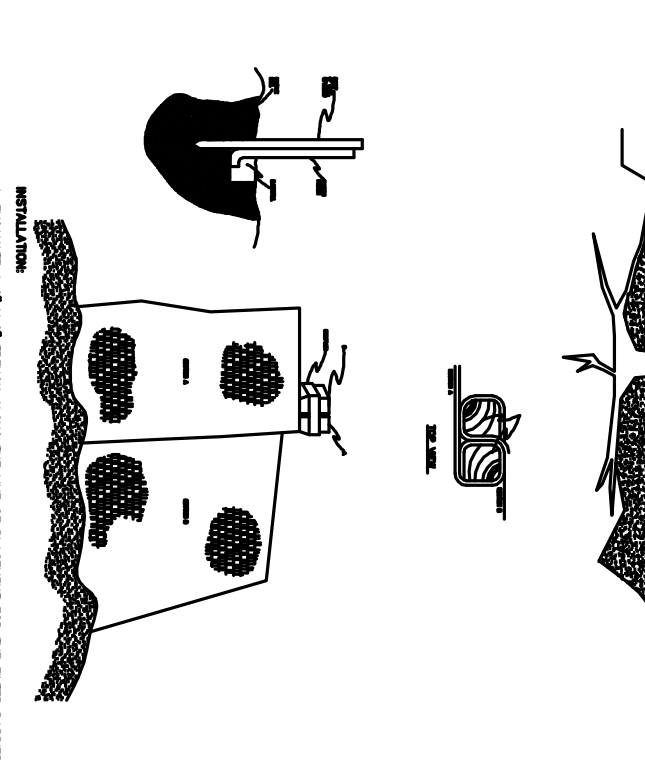
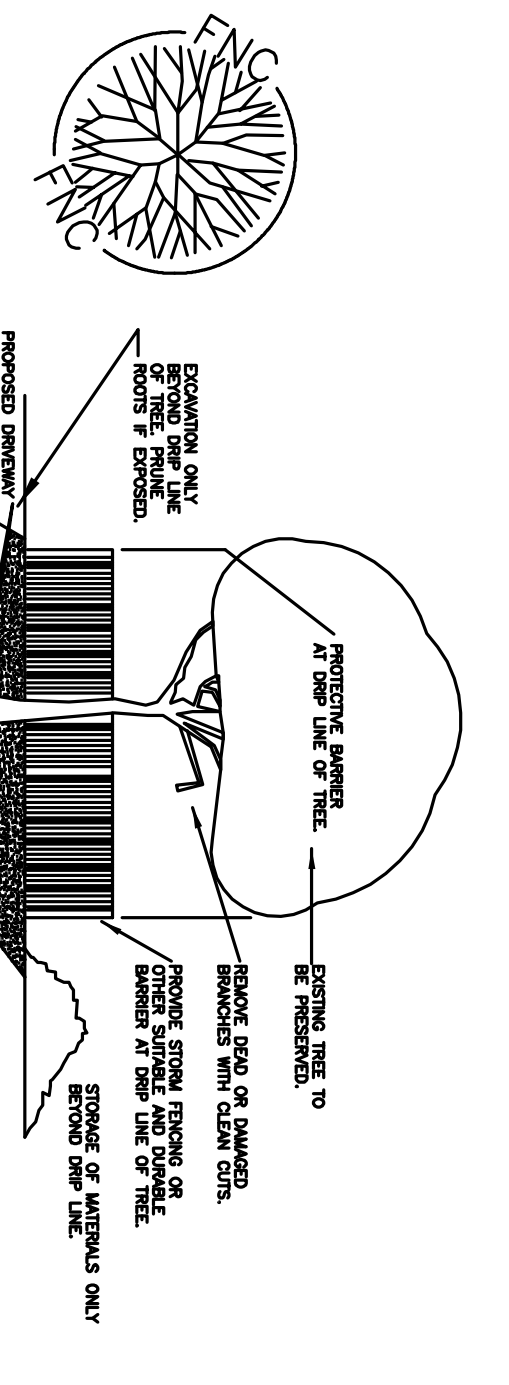

NOTE:
SIT FENCE SHALL BE CONCRETE
ON ALL SIDES TO THE
DEPTH OF THE FENCE.
SIT FENCE SHALL BE CONCRETE
ON ALL SIDES TO THE
DEPTH OF THE FENCE.

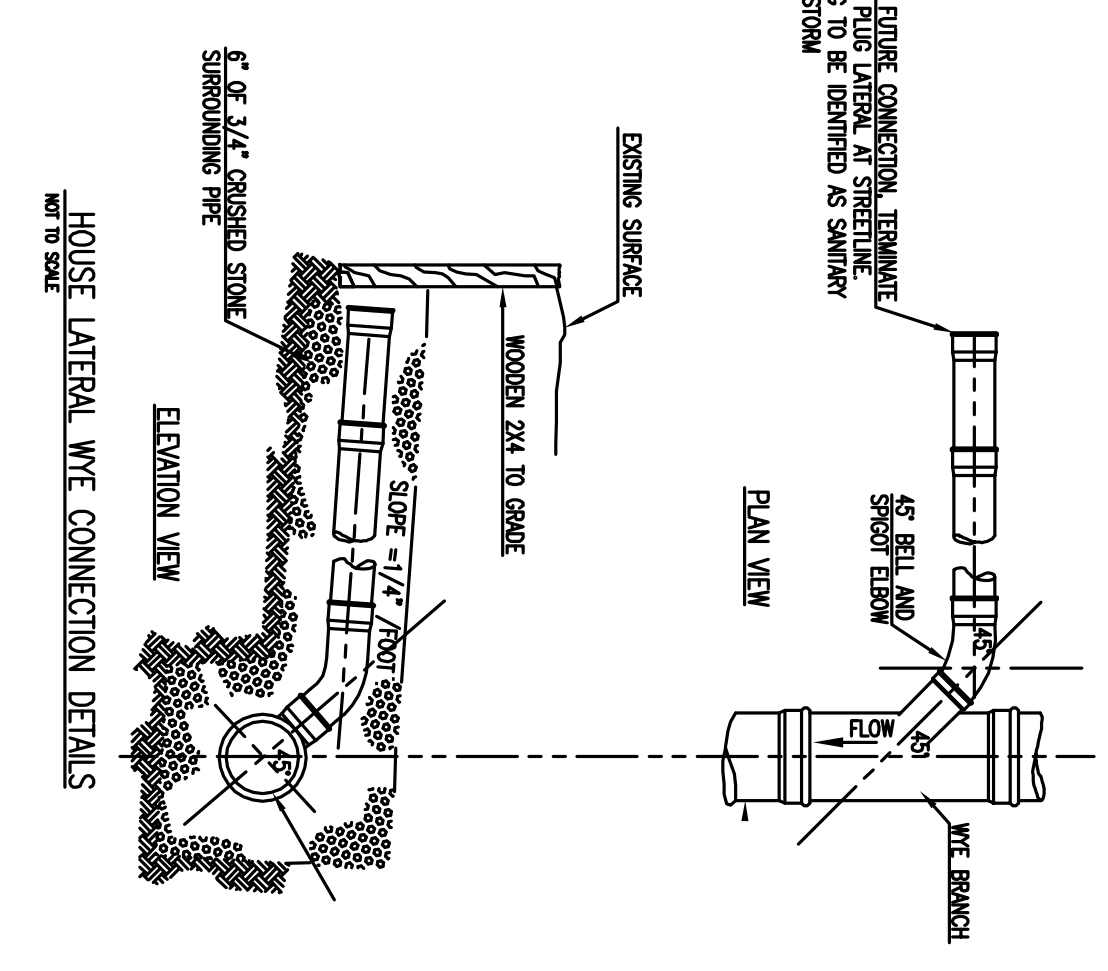
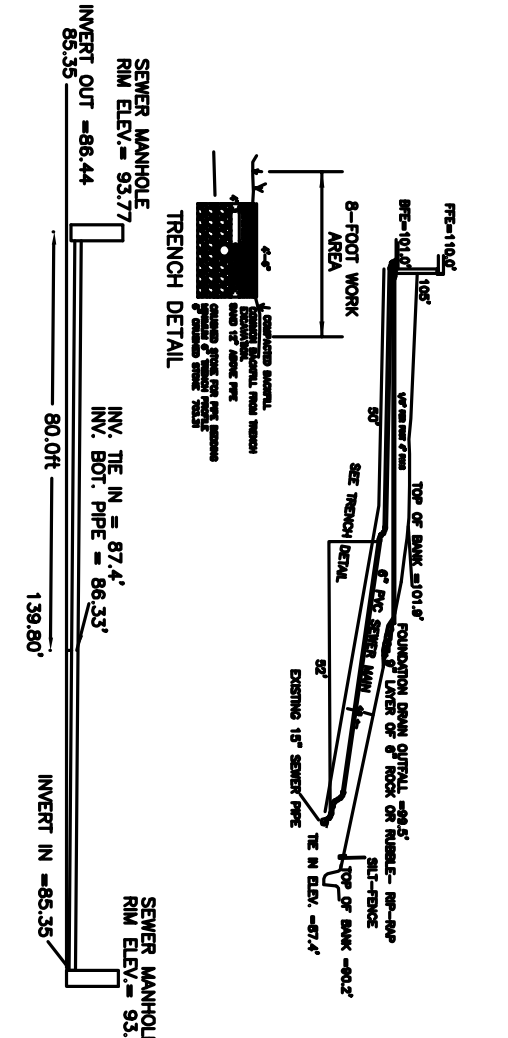

PREPARED BY:
BACK BAY BOUNDARY, INC.
LAND SURVEYING
643 FOREST AVE.
PORTLAND, MAINE 04101
207-774-2855 FAX 207-347-4346

DRAWN BY: RTG
CHECKED BY: PJM
SCALE: NOT TO SCALE
01-04-06
JOB NUMBER:
2007005
SHEET: 3 OF 4

REV DATE

FOR:
STEPHEN FOWLER

DETAIL SHEET
661 ALLEN AVENUE, PORTLAND, MAINE

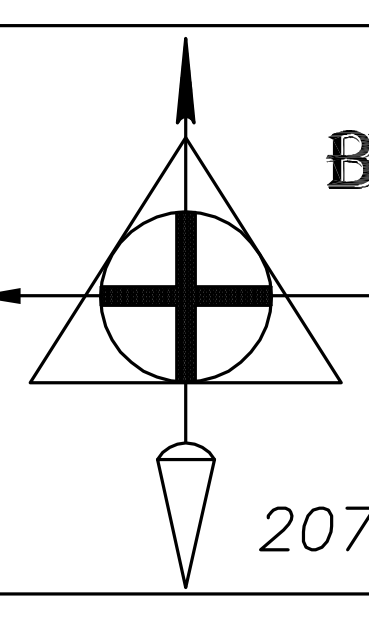
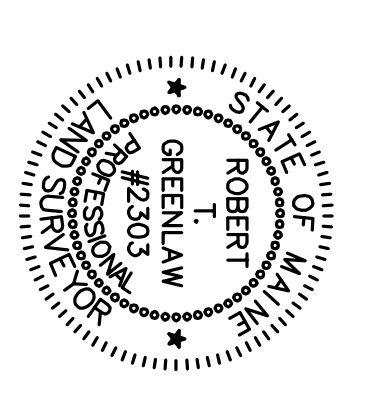

DRAWER: 2007 NO: 005