

# SINGLE FAMILY RESIDENCE PLOT PLAN

## LOT 4-McMULLIN SUBDIVISION

196 ALLEN AVENUE  
 PORTLAND, MAINE 04103

PAUL VOSE, INC & L.E. LYDON JR. CONSTRUCTION, INC.  
 P.O. BOX 7543

DESIGN BY:	JRS
DRAWN BY:	MEJ
CHECKED BY:	JRS
DATE:	6-04-01
SCALE:	1"=20'
FIELD BK:	---
PROJ. NO:	01115
DRAWING:	0115L14

N.T.S.

LOCATION MAP

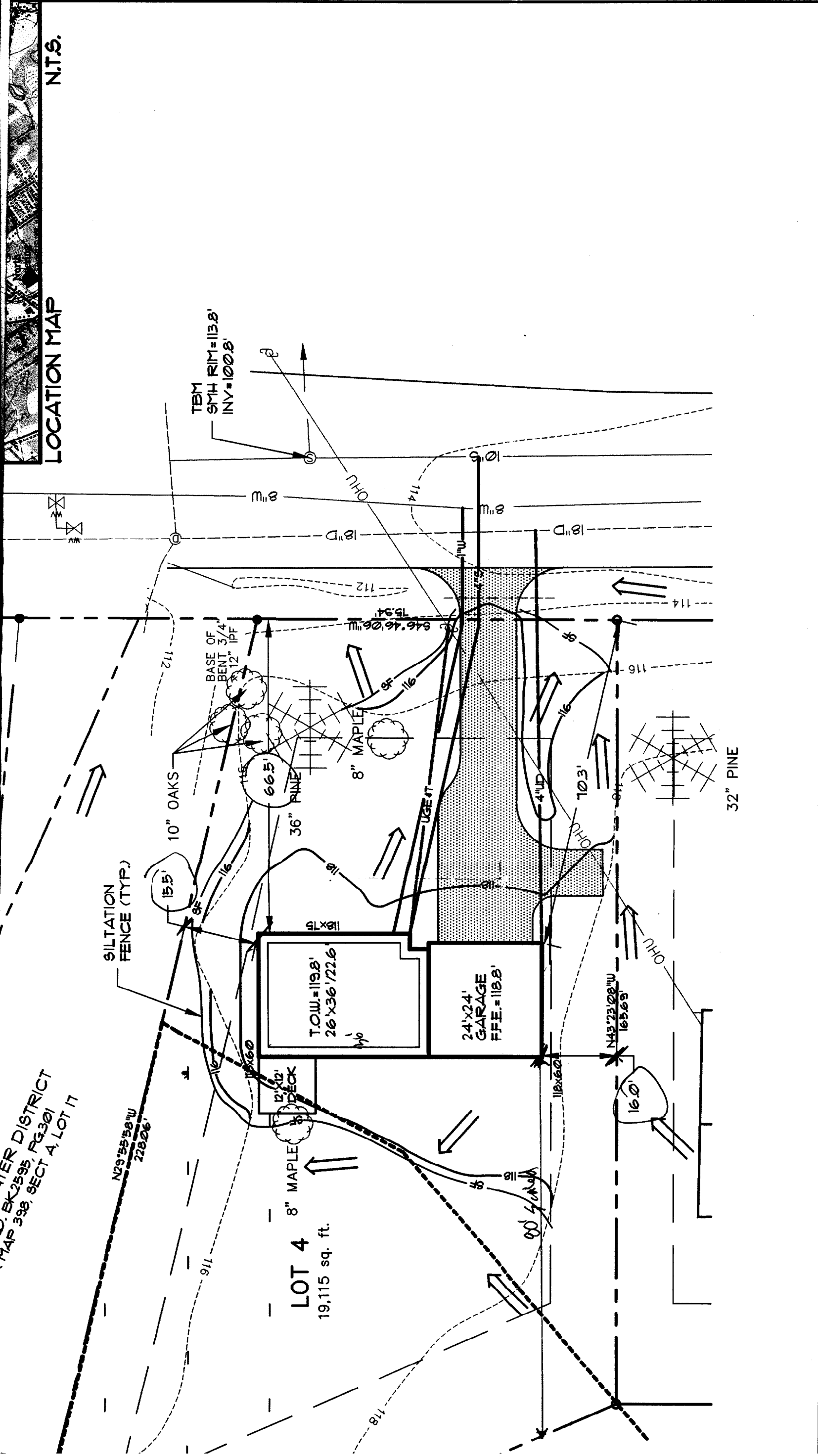

MAP 398, SECT 4, LOT 17  
 DISTRICT 2595, PG 301

4 EXISTING TOPOGRAPHY INFORMATION IS SOLELY BASED UPON