

THE PRINCIPLES OF CHAMBERLAIN CONSTRUCTION ARE NOT PROVIDED FOR GENERAL INFORMATIONAL PURPOSES. ALL DESIGN AND CONSTRUCTION SHALL BE THE RESPONSIBILITY OF THE PROFESSIONAL ENGINEER. CHAMBERLAIN CONSTRUCTION, INC. WILL HOLD THE PROJECT IN CONSTRUCTION AND ARCHITECTS AND CONTRACTORS ARE TO FOLLOW ALL HEIGHTS MAY VARY PER SITE CONDITIONS. ALL SITE CONDITIONS AND WARRANTIES ARE MADE WITH REGARD TO THESE CONCEPTUAL DRAWINGS.

FIRST FLOOR FRAMING PLAN

CHAMBERLAIN CONSTRUCTION
 1022 PORTLAND ROAD
 SACO ME
 PHONE: 262-7577

Builder's Name and Address

2.	8/29/05	ENGINEER REV.
	8/17/05	
		FINAL
No.	Revision/Issue	Date
Project	WHITE	Sheet
Date	5/19/05	A4
Scale	1/4"=1'-0"	

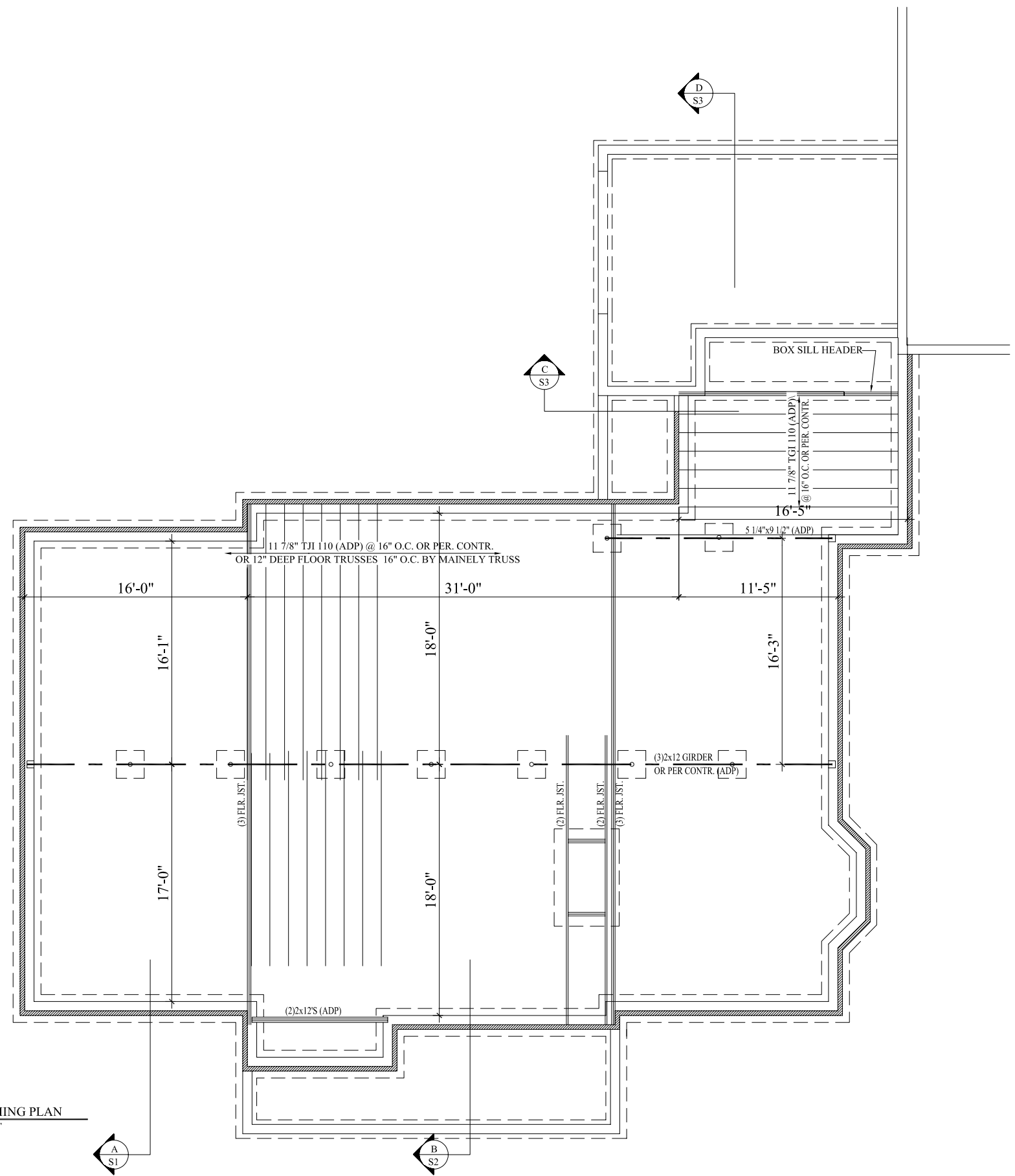

1 FRAMING PLAN
 1/4" = 1'-0"

THIS P.E. REVIEW COVERS STRUCTURAL FRAMING MEMBERS DENOTED BY (ADP) ONLY. DESIGN AND DETAIL FOR FOUNDATION ELEMENTS, FRAMING CONNECTIONS (UNLESS OTHERWISE NOTED), COMPONENTS AND CLADDING, FINISHES, FLOOR PLAN LAYOUT, AND LIFE SAFETY CODE REQUIREMENTS HAVE NOT BEEN REVIEWED AND ARE BEYOND THE PURVIEW OF THIS P.E. SEAL. USE OF THESE DRAWINGS INDICATES OWNER/CONTRACTOR AGREEMENT TO THESE TERMS.

- NOTES:
1. ALL BEAMS ARE 1.9E PARALAMS UNLESS OTHERWISE NOTED.
 2. ALL SPECIFIED HEADER POST ARE "JACK STUDS" & SHOULD EXTEND TO THE UNDERSIDE OF HEADER. CONTRACTOR SHOULD PROVIDE (1) 2xKING STUD.
 3. QUANTITY OF (2) 2x'S BUILT UP POSTS ARE NUMBER REQ'D @ EACH END OF HEADER UNLESS OTHERWISE NOTED.
 4. ALL NEW STRUCTURAL POSTS SHALL CONTINUE DOWN TO NEXT FLOOR LEVEL.
 5. GENERAL CONTRACTOR TO COMPLY WITH BOCA 1999 TABLE 2305.2 FASTENING SCHEDULE.
 6. ALL STRUCTURAL STEEL TO BE ASTM 992 FY=50 KSI.