

THIS P.E. REVIEW COVERS STRUCTURAL FRAMING MEMBERS DENOTED BY (ADP) ONLY. DESIGN AND DETAIL FOR FOUNDATION ELEMENTS, FRAMING CONNECTIONS (UNLESS OTHERWISE NOTED), COMPONENTS AND CLADDING, FINISHES, FLOOR PLAN LAYOUT, AND LIFE SAFETY CODE REQUIREMENTS HAVE NOT BEEN REVIEWED AND ARE BEYOND THE PURVIEW OF THIS P.E. SEAL. USE OF THESE DRAWINGS INDICATES OWNER/CONTRACTOR AGREEMENT TO THESE TERMS.

NOTES:

1. ALL BEAMS ARE 1.9E PARALAMS UNLESS OTHERWISE NOTED.
2. ALL SPECIFIED HEADER POST ARE "JACK STUDS" & SHOULD EXTEND TO THE UNDERSIDE OF HEADER. CONTRACTOR SHOULD PROVIDE (1) 2xKING STUD.
3. QUANTITY OF (2) 2x 'S BUILT UP POSTS ARE NUMBER REQ'D @ EACH END OF HEADER UNLESS OTHERWISE NOTED.
4. ALL NEW STRUCTURAL POSTS SHALL CONTINUE DOWN TO NEXT FLOOR LEVEL.
5. GENERAL CONTRACTOR TO COMPLY WITH BOCA 1999 TABLE 2305.2 FASTENING SCHEDULE.
6. ALL STRUCTURAL STEEL TO BE ASTM 992 FY=50 KSI.

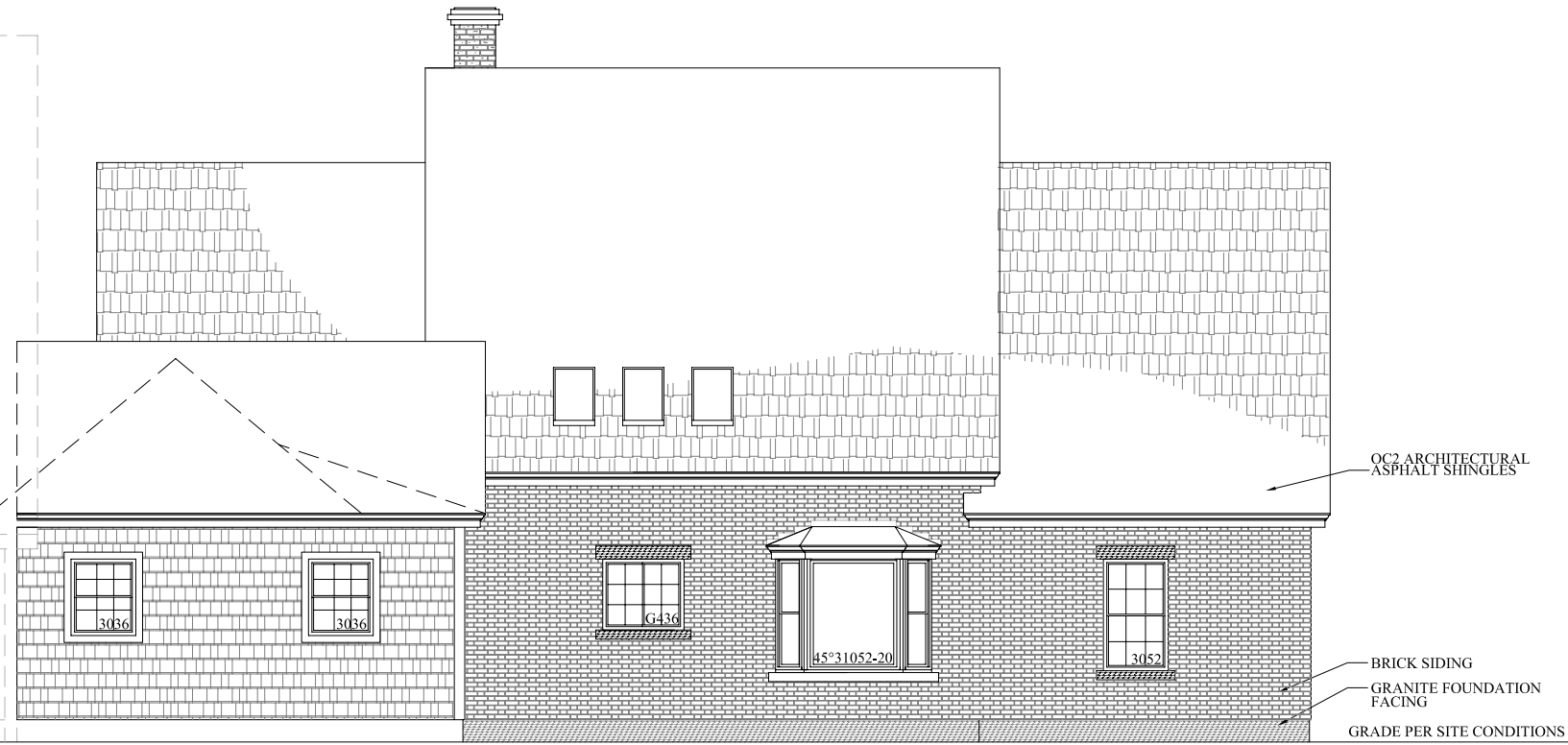

1 REAR ELEVATION  
1/4" = 1'-0"

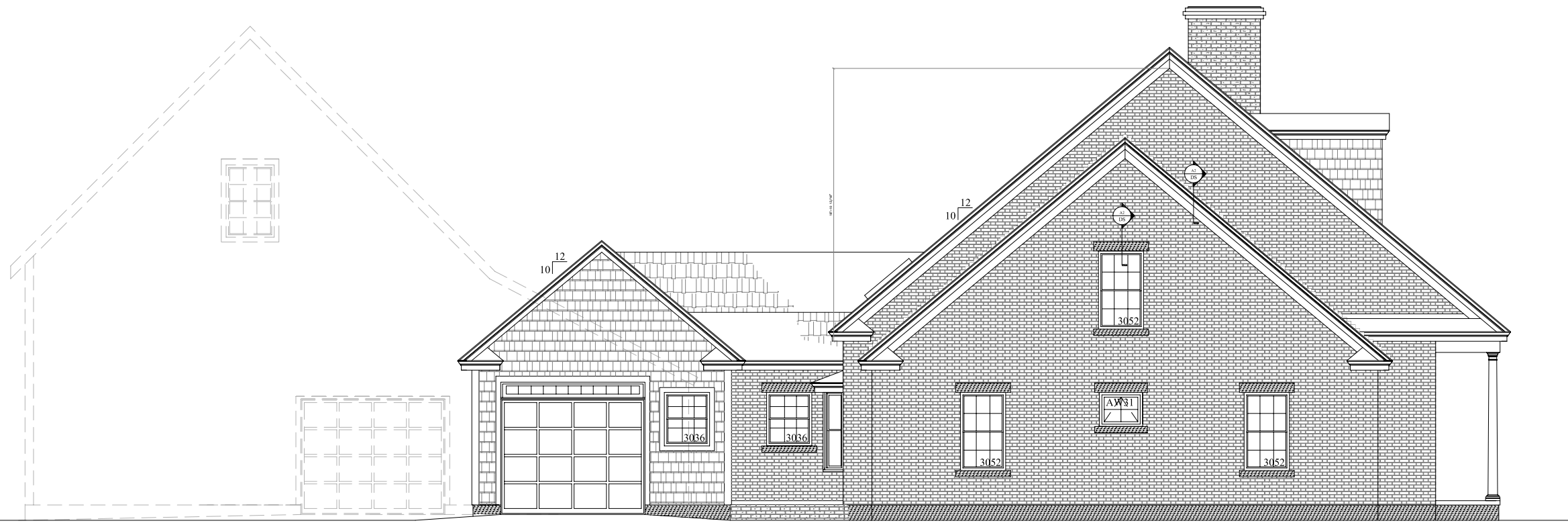

1 LEFT ELEVATION  
1/4" = 1'-0"

THE REPRESENTATIVE OF CHAMBERLAIN CONSTRUCTION ARE NOT PROVIDING FOR GENERAL INFORMATIONAL PURPOSES. ALL INFORMATION IS FOR THE EXCLUSIVE USE OF THE CONTRACTOR. CHAMBERLAIN CONSTRUCTION, INC. WILL HOLD THE PROJECT IN ALL CONSTRUCTION AND ARCHITECTURE ARE TO FOLLOW. HEIGHT MAY VARY PER SITE CONDITIONS. ALL SITE CONDITIONS AND WARRANTIES ARE MADE WITH REGARD TO THESE CONCEPTUAL DRAWINGS.

EXTERIOR ELEVATIONS

Builders Name and Address  
**CHAMBERLAIN CONSTRUCTION**  
 1022 PORTLAND ROAD  
 SACO ME  
 PHONE: 252-7577

2.	8/29/05	ENGINEER REV.
	8/17/05	
		FINAL
No.	Revision/Issue	Date

Project	WHITE	Sheet	A2
Date	5/19/05		
Scale	1/4"=1'-0"		