

Chris Walker Stewart Architects

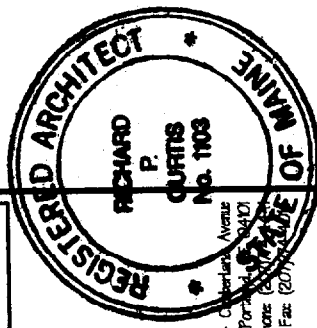

434 Chamberland Avenue
Portland, ME 04101
Phone: (603) 833-1103
Fax: (207) 833-1103

Owner: **Paul G. White**
Summit Street
Portland, ME 04103

Contractor: _____

INNOVATIONS TO EXISTING BARN
Summit Street
Portland, ME 04103

Project No: 2003-483
Drawing Title: **FOUNDATION PLAN**

Scale: 1/4" = 1' - 0"
Date: Progress 08/09/03
Revision Dates:

Drawing Number: **F1.1**

SUMMIT STREET

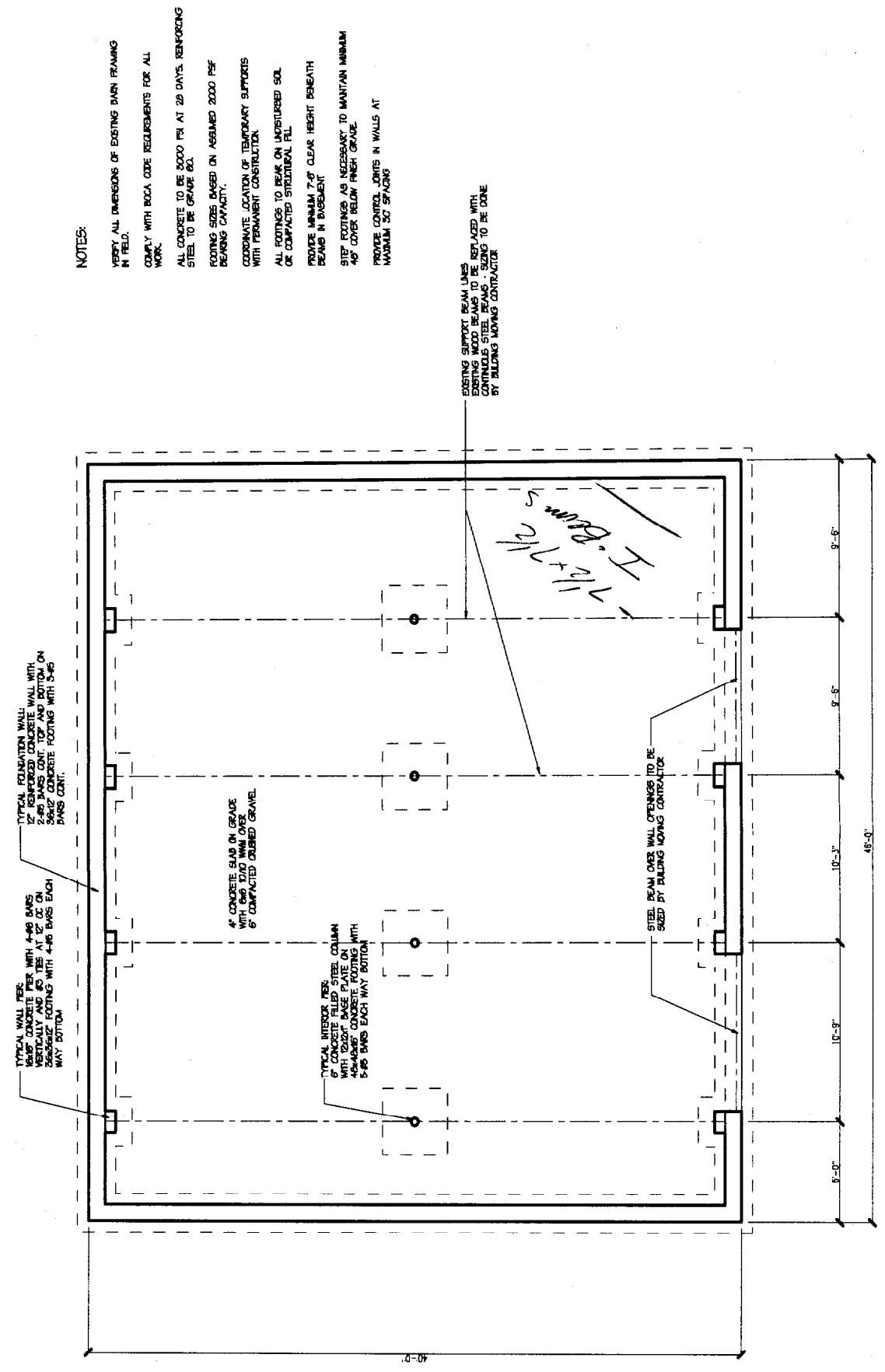

NOTES:

- VERIFY ALL DIMENSIONS OF EXISTING BARN FRAMING IN FIELD.
- COMPLY WITH BOCA CODE REQUIREMENTS FOR ALL WORK.
- ALL CONCRETE TO BE 3000 PSI AT 28 DAYS. REINFORCING STEEL TO BE GRADE 60.
- FOOTING SIZES BASED ON ASSUMED 2000 PSF BEARING CAPACITY.
- COORDINATE LOCATION OF TEMPORARY SUPPORTS WITH PERMANENT CONSTRUCTION.
- ALL FOOTINGS TO BEAR ON UNDISTURBED SOIL OR COMPACTED STRUCTURAL FILL.
- PROVIDE MINIMUM 7'-0" CLEAR HEIGHT BENEATH BEAMS IN BUREAU.
- SET FOOTINGS AS NECESSARY TO MAINTAIN MINIMUM 4" COVER BELOW FINISH GRADE.
- PROVIDE CONTROL JOINTS IN WALLS AT MAXIMUM 30' SPACING.

BARN FOUNDATION PLAN
Scale: 1/4" = 1' - 0"