

City of Portland, Maine - Building or Use Permit

389 Congress Street, 04101 Tel: (207) 874-8703, Fax: (207) 874-8716

Permit No: 07-0035	Date Applied For: 01/10/2007	CBL: 397 D008001
-----------------------	---------------------------------	---------------------

Location of Construction: 62 DEEPWOOD DR	Owner Name: COHEN JAMES I & JOAN FRIED	Owner Address: 62 DEEPWOOD DR	Phone:
Business Name:	Contractor Name: Down East Energy	Contractor Address: 172 Main Street South Portland	Phone: (207) 799-5585
Lessee/Buyer's Name	Phone:	Permit Type: Tanks - Dwellings	

Proposed Use: Single Family Home - install 1 Propane 120 Gallon Tank	Proposed Project Description: install 1 Propane 120 Gallon Tank
---	--

Dept: Zoning	Status: Approved	Reviewer: Tammy Munson	Approval Date: 01/11/2007
Note:			Ok to Issue: <input checked="" type="checkbox"/>
Dept: Building	Status: Approved with Conditions	Reviewer: Tammy Munson	Approval Date: 01/11/2007
Note:			Ok to Issue: <input checked="" type="checkbox"/>
1) The installation must comply with the State of Maine Gas Regulations and NFPA.			

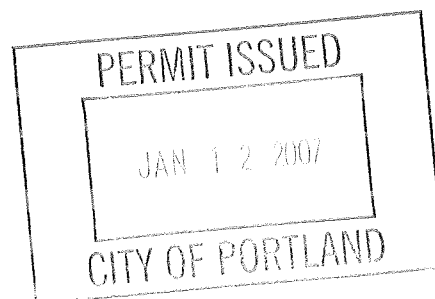



FILL IN AND SIGN WITH INK

APPLICATION FOR PERMIT HEATING OR POWER EQUIPMENT

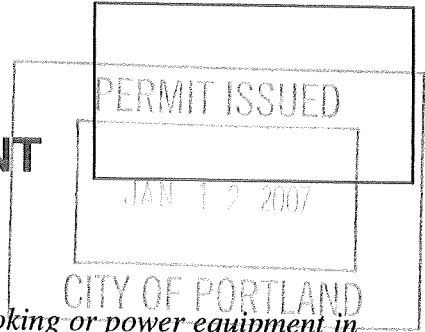

To the INSPECTOR OF BUILDINGS, PORTLAND, ME.

The undersigned hereby applies for a permit to install the following heating, cooking or power equipment in accordance with the Laws of Maine, the Building Code of the City of Portland, and the following specifications:

Location / CBL 397 D8 Use of Building Private Date 1/10/07
 Name and address of owner of appliance Jan Cohen 62 DeBanks Rd
Portland
 Installer's name and address Down East Energy 10 Main St
South Portland Telephone 795585

Location of appliance:

- Basement Floor
 Attic Roof

Type of Fuel:

- Gas Oil Solid

Appliance Name:

U.L. Approved Yes No

Will appliance be installed in accordance with the manufacture's installation instructions? Yes No

IF NO Explain: _____

The Type of License of Installer:

- Master Plumber # _____
 Solid Fuel # _____
 Oil # _____
 Gas # PWT 1445
 Other _____

Type of Chimney:

Masonry Lined
Factory built _____

Metal
Factory Built U.L. Listing # _____

Direct Vent
Type _____ U.L.# _____

Type of Fuel Tank

- Oil
 Gas

Size of Tank _____

Number of Tanks _____

Distance from Tank to Center of Flame _____ feet.

Cost of Work: \$ _____

Permit Fee: \$ 30

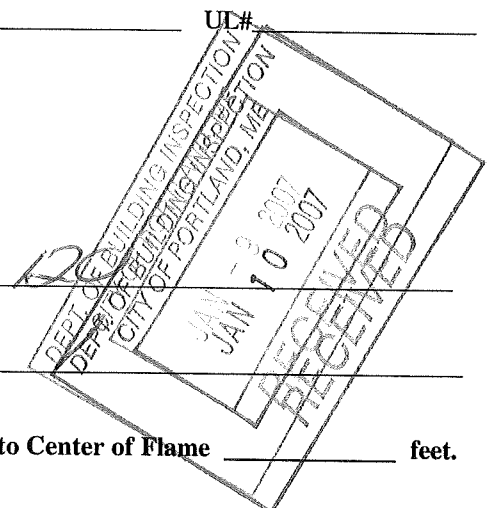

Approved

Fire: _____
 Ele.: _____
 Bldg.: _____

Approved with Conditions

- See attached letter or requirement

Signature of Installer _____

Steve Indelicato

Inspector's Signature _____

Date Approved _____

White - Inspection

Yellow - File

Pink - Applicant's

Gold - Assessor's Copy

MORTGAGE LOAN INSPECTION PLAN

No. 742-26

TO THE LENDING INSTITUTION AND ITS TITLE INSURER —
I hereby certify that the location of the dwelling shown on this plan did conform with the local zoning laws in effect at the time of construction. The property does not fall within a special flood hazard zone.

62 DEEPWOOD DRIVE PORTLAND

BOOK _____ PAGE _____ COUNTY CUMBERLAND

OWNERS JIM COHEN AND JOAN FRIEDMAN

PLAN BOOK 162 PAGE 35 LOT 51

DWELLING IS A TWO STORY WOOD FRAME ON A CONCRETE FOUNDATION WITH UNDERGROUND UTILITIES

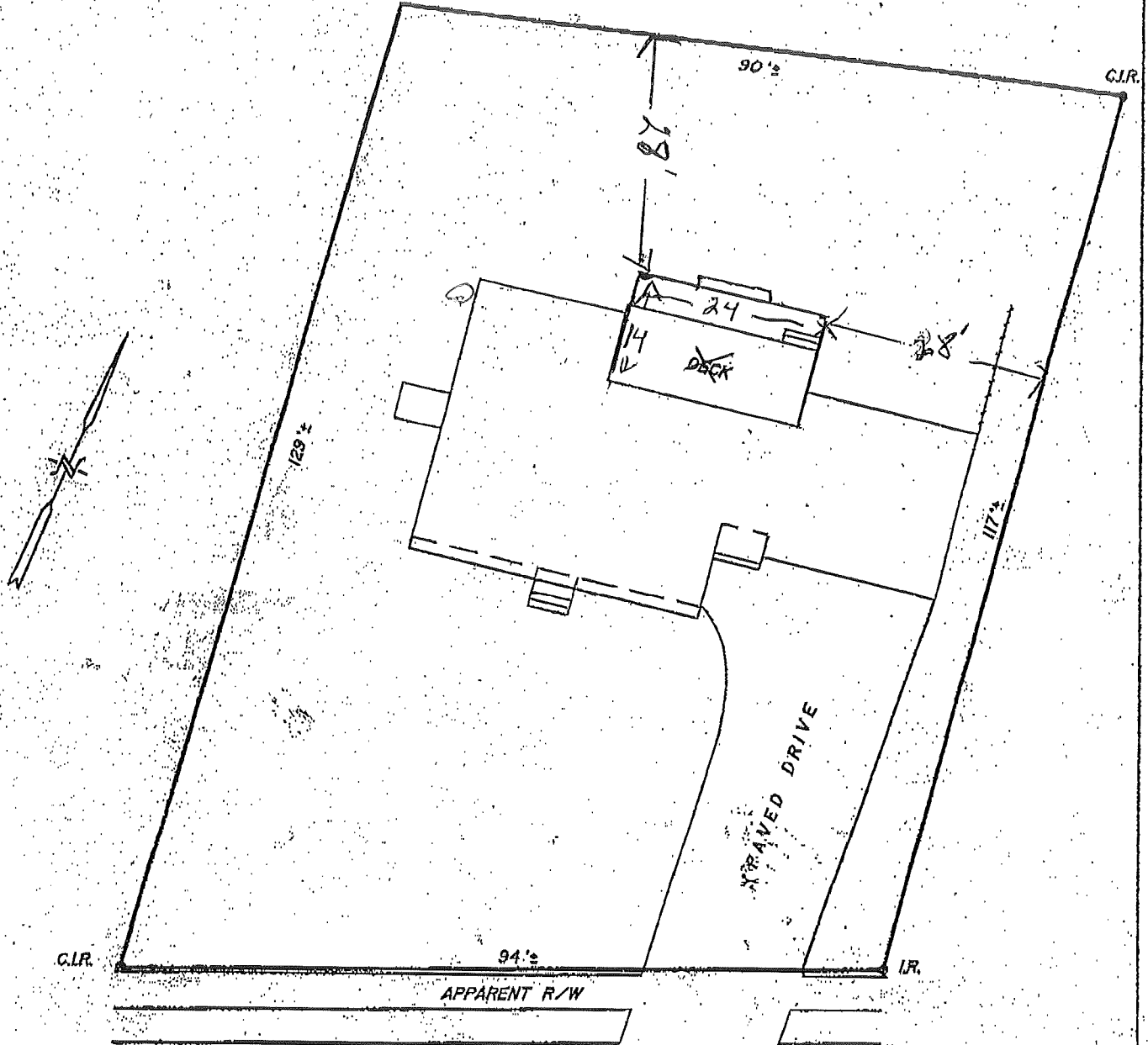

DEEPWOOD DRIVE

397 D8

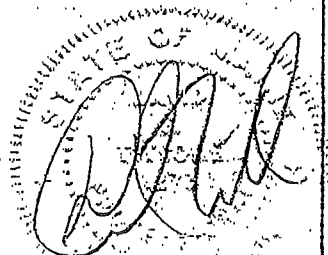

THIS IS NOT A BOUNDARY SURVEY. This plan is based strictly on information provided by others and does not take into consideration any conflicts which obutting descriptions may contain. This plan was not made from an instrument survey. The certifications are for mortgage purposes only. This plan applies only to conditions existing as of the date shown hereon. This plan is not for recording.

Date 12/3/93 Scale 1" = 20'

TITCOMB ASSOCIATES, INC. Falmouth, Maine

Drawn By [Signature]