

DISPLAY THIS CARD ON PRINCIPAL FRONTAGE OF WORK CITY OF PORTLAND

BUILDING INSPECTION

PERMIT

Please Read
Application And
Notes, If Any,
Attached

Permit Number: 080361

PERMIT ISSUED

MAY 22 2008

CITY OF PORTLAND

This is to certify that LAFFERTY THOMAS M & LAURENCE M LAFFERTY JT
 has permission to 44 sq ft addition to existing
 AT 39 ROARING BROOK RD L 397 D007001

provided that the person or persons, firm or corporation accepting this permit shall comply with all of the provisions of the Statutes of Maine and of the Ordinances of the City of Portland regulating the construction, maintenance and use of buildings and structures, and of the application on file in this department.

Apply to Public Works for street line and grade if nature of work requires such information.

Notification of inspection must be given and when permission procured before this building or part thereof is laid or closed-in. 24 HOUR NOTICE IS REQUIRED.

A certificate of occupancy must be procured by owner before this building or part thereof is occupied.

OTHER REQUIRED APPROVALS

Fire Dept. _____
 Health Dept. _____
 Appeal Board _____
 Other _____
 Department Name

[Signature] 5/9/08
 Director, Building & Inspection Services

PENALTY FOR REMOVING THIS CARD

City of Portland, Maine - Building or Use Permit Application

389 Congress Street, 04101 Tel: (207) 874-8703, Fax: (207) 874-8716

Permit No: 08-0361	Issue Date:	CBL: 397 D007001
-----------------------	-------------	---------------------

Location of Construction: 39 ROARING BROOK RD	Owner Name: LAFFERTY THOMAS M & MAU	Owner Address: 54 DEEPWOOD DR	Phone: 207-317-1333
Business Name:	Contractor Name:	Contractor Address:	Phone:
Lessee/Buyer's Name	Phone:	Permit Type: Additions - Dwellings	Zone: R-2

Past Use: Single Family Home	Proposed Use: Single Family Home - 44 sq ft addition to existing deck	Permit Fee: \$60.00	Cost of Work: \$4,000.00	CEO District: 5	11917
Proposed Project Description: 44 sq ft addition to existing deck		FIRE DEPT: <input type="checkbox"/> Approved <input checked="" type="checkbox"/> Denied <i>N/A</i>	INSPECTION: Use Group: R-3 Type: SB <i>IRC 2003</i>		

Signature:	Signature:
PEDESTRIAN ACTIVITIES DISTRICT (P.A.D.)	
Action: <input type="checkbox"/> Approved <input type="checkbox"/> Approved w/Conditions <input type="checkbox"/> Denied	
Signature:	Date:

Permit Taken By: lmd	Date Applied For: 04/14/2008	Zoning Approval
-------------------------	---------------------------------	------------------------

- This permit application does not preclude the Applicant(s) from meeting applicable State and Federal Rules.
- Building permits do not include plumbing, septic or electrical work.
- Building permits are void if work is not started within six (6) months of the date of issuance. False information may invalidate a building permit and stop all work..

Special Zone or Reviews <input type="checkbox"/> Shoreland <input type="checkbox"/> Wetland <input type="checkbox"/> Flood Zone <input type="checkbox"/> Subdivision <input type="checkbox"/> Site Plan Maj <input type="checkbox"/> Minor <input type="checkbox"/> MM <input type="checkbox"/> Date: <i>OK with conditions</i> <i>05/21/08</i>	Zoning Appeal <input type="checkbox"/> Variance <input type="checkbox"/> Miscellaneous <input type="checkbox"/> Conditional Use <input type="checkbox"/> Interpretation <input type="checkbox"/> Approved <input type="checkbox"/> Denied Date:	Historic Preservation <input checked="" type="checkbox"/> Not in District or Landmark <input type="checkbox"/> Does Not Require Review <input type="checkbox"/> Requires Review <input type="checkbox"/> Approved <input type="checkbox"/> Approved w/Conditions <input type="checkbox"/> Denied Date:
--	---	--

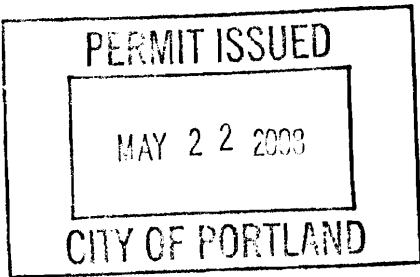

CERTIFICATION

I hereby certify that I am the owner of record of the named property, or that the proposed work is authorized by the owner of record and that I have been authorized by the owner to make this application as his authorized agent and I agree to conform to all applicable laws of this jurisdiction. In addition, if a permit for work described in the application is issued, I certify that the code official's authorized representative shall have the authority to enter all areas covered by such permit at any reasonable hour to enforce the provision of the code(s) applicable to such permit.

SIGNATURE OF APPLICANT	ADDRESS	DATE	PHONE
RESPONSIBLE PERSON IN CHARGE OF WORK, TITLE		DATE	PHONE

5/23/08 - checked setbooks + donor tubes -
all ok - out to complete book.

Jan M

City of Portland, Maine - Building or Use Permit

389 Congress Street, 04101 Tel: (207) 874-8703, Fax: (207) 874-8716

Permit No: 08-0361	Date Applied For: 04/14/2008	CBL: 397 D007001
------------------------------	--	----------------------------

Location of Construction: 39 ROARING BROOK RD	Owner Name: LAFFERTY THOMAS M & MAU	Owner Address: 54 DEEPWOOD DR	Phone: 207-317-1333
Business Name:	Contractor Name:	Contractor Address:	Phone:
Lessee/Buyer's Name	Phone:	Permit Type: Additions - Dwellings	

Proposed Use: Single Family Home - 44 sq ft addition to existing deck	Proposed Project Description: 44 sq ft addition to existing deck
---	--

Dept: Zoning **Status:** Approved **Reviewer:** Marge Schmuckal **Approval Date:** 04/18/2008

Note: **Ok to Issue:**

- 1) Separate permits shall be required for future decks, sheds, pools, and/or garages.
- 2) This is NOT an approval for an additional dwelling unit. You SHALL NOT add any additional kitchen equipment including, but not limited to items such as stoves, microwaves, refrigerators, or kitchen sinks, etc. Without special approvals.
- 3) This property shall remain a single family dwelling. Any change of use shall require a separate permit application for review and approval.
- 4) This permit is being approved on the basis of plans submitted. Any deviations shall require a separate approval before starting that work. It is understood from the owner that the rear setback will be a minimum of 25 feet to the rear property line.

Dept: Building **Status:** Approved with Conditions **Reviewer:** Tammy Munson **Approval Date:** 05/09/2008

Note: **Ok to Issue:**

- 1) Separate permits are required for any electrical, plumbing, or HVAC systems.
Separate plans may need to be submitted for approval as a part of this process.
- 2) Application approval based upon information provided by applicant. Any deviation from approved plans requires separate review and approval prior to work.



General Building Permit Application

If you or the property owner owes real estate or personal property taxes or user charges on any property within the City, payment arrangements must be made before permits of any kind are accepted.

Location/Address of Construction: <u>54 DEERWOOD DR PORTLAND</u>		
Total Square Footage of Proposed Structure/Area <u>44 SQ FT</u>		Square Footage of Lot <u>0.274 ACRES</u>
Tax Assessor's Chart, Block & Lot Chart# Block# Lot# <u>397 D 7</u>	Applicant * <u>must be owner, Lessee or Buyer</u> * Name <u>THOMAS M. LAFFERTY</u> Address <u>54 DEERWOOD DR</u> City, State & Zip <u>PORTLAND ME 04103</u>	Telephone: <u>207 317-1333(C)</u> <u>207 773-6733(H)</u>
Lessee/DBA (If Applicable)	Owner (if different from Applicant) Name Address City, State & Zip	Cost Of Work: \$ <u>4000</u> C of O Fee: \$ _____ Total Fee: \$ _____
Current legal use (i.e. single family) <u>SINGLE FAMILY</u> If vacant, what was the previous use? _____ Proposed Specific use: _____ Is property part of a subdivision? <u>YES</u> If yes, please name <u>PINE LOCH WOODS</u> Project description: <u>ADDING 44 SQ FT TO EXISTING DECK - NEW DECKING PERIMETER BENCH & PRIVACY PERGOLA</u>		
Contractor's name: _____ Address: <u>SELF</u> City, State & Zip _____ Telephone: _____ Who should we contact when the permit is ready: <u>SEE ABOVE</u> Telephone: _____ Mailing address: _____		

Please submit all of the information outlined on the applicable Checklist. Failure to do so will result in the automatic denial of your permit.

In order to be sure the City fully understands the full scope of the project, the Planning and Development Department may request additional information prior to the issuance of a permit. For further information or to download copies of this form and other applications visit the Inspections Division on-line at www.portlandmaine.gov, or stop by the Inspections Division office, room 315 City Hall or call 874-8703.

I hereby certify that I am the Owner of record of the named property, or that the owner of record authorizes the proposed work and that I have been authorized by the owner to make this application as his/her authorized agent. I agree to conform to all applicable laws of this jurisdiction. In addition, if a permit for work described in this application is issued, I certify that the Code Official's authorized representative shall have the authority to enter all areas covered by this permit at any reasonable hour to enforce the provisions of the codes applicable to this permit.

Signature: [Signature] Date: 4/14/2008

This is not a permit; you may not commence ANY work until the permit is issue

2046

LAFFERTY
DECK ADDITION PROPOSAL
#54 DEEPWOOD DR

R-2 Zone

Front, N/A

Side - 25' min - 14' shown

Rear 25' min - 30'+ given by owner

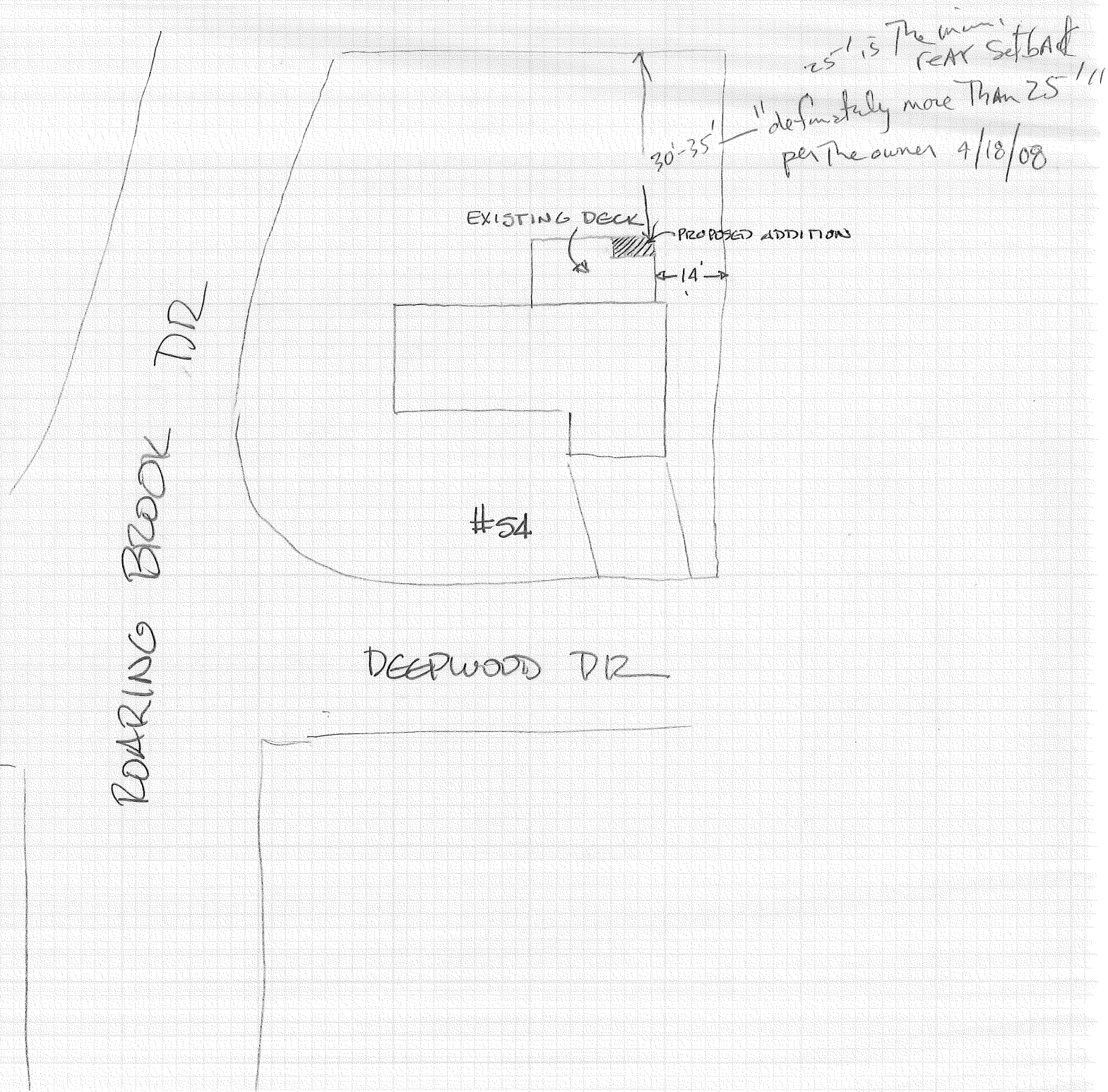

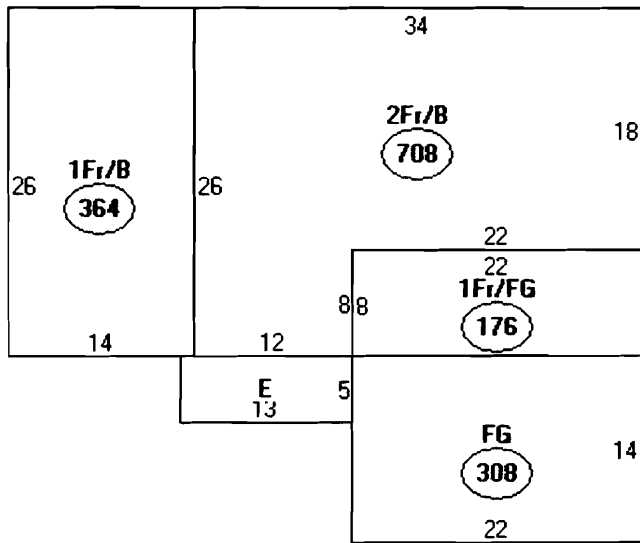

Descriptor/Area

- A: 2Fr/B
708 sqft
- B: 1Fr/B
364 sqft
- C: 1Fr/FG
176 sqft
- D: FG
308 sqft
- E: OFP
65 sqft

$11,917 \times 20\% =$
 $2,383.4\#$

$288 = 12 + 24$

- 2708
- 364
- 176
- 308
- 65

$16,21\#$



PROPOSED ADDITION

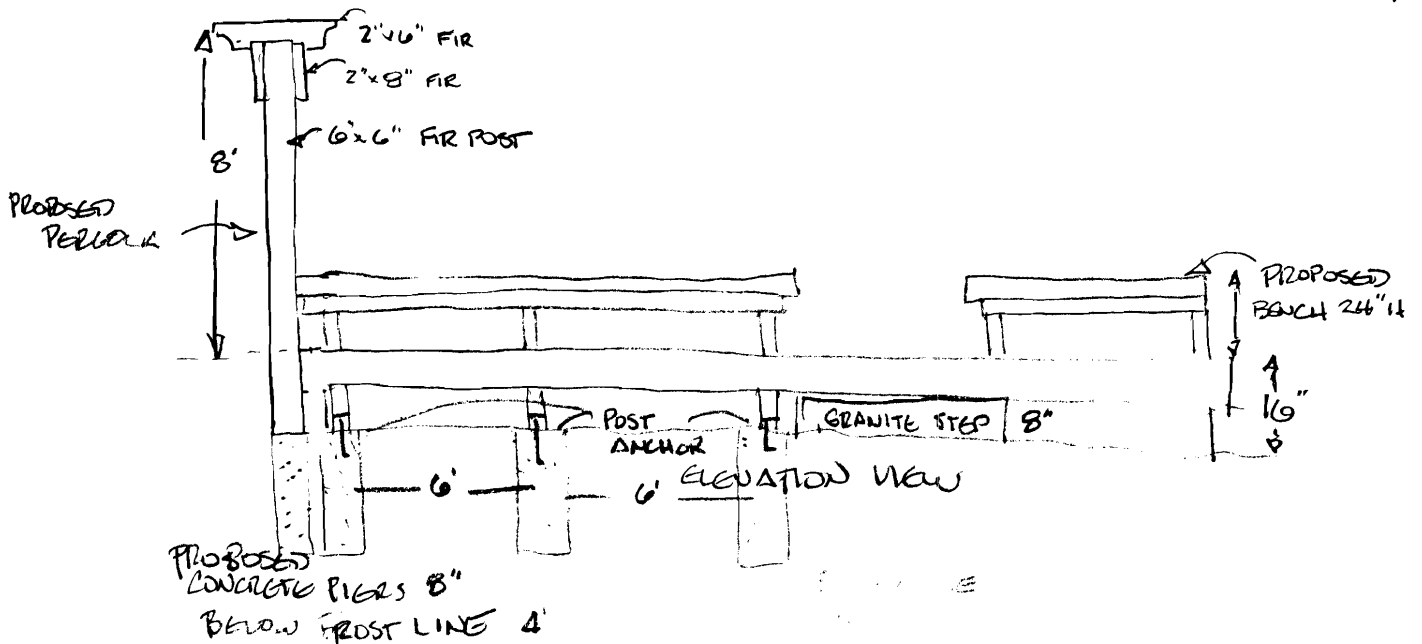
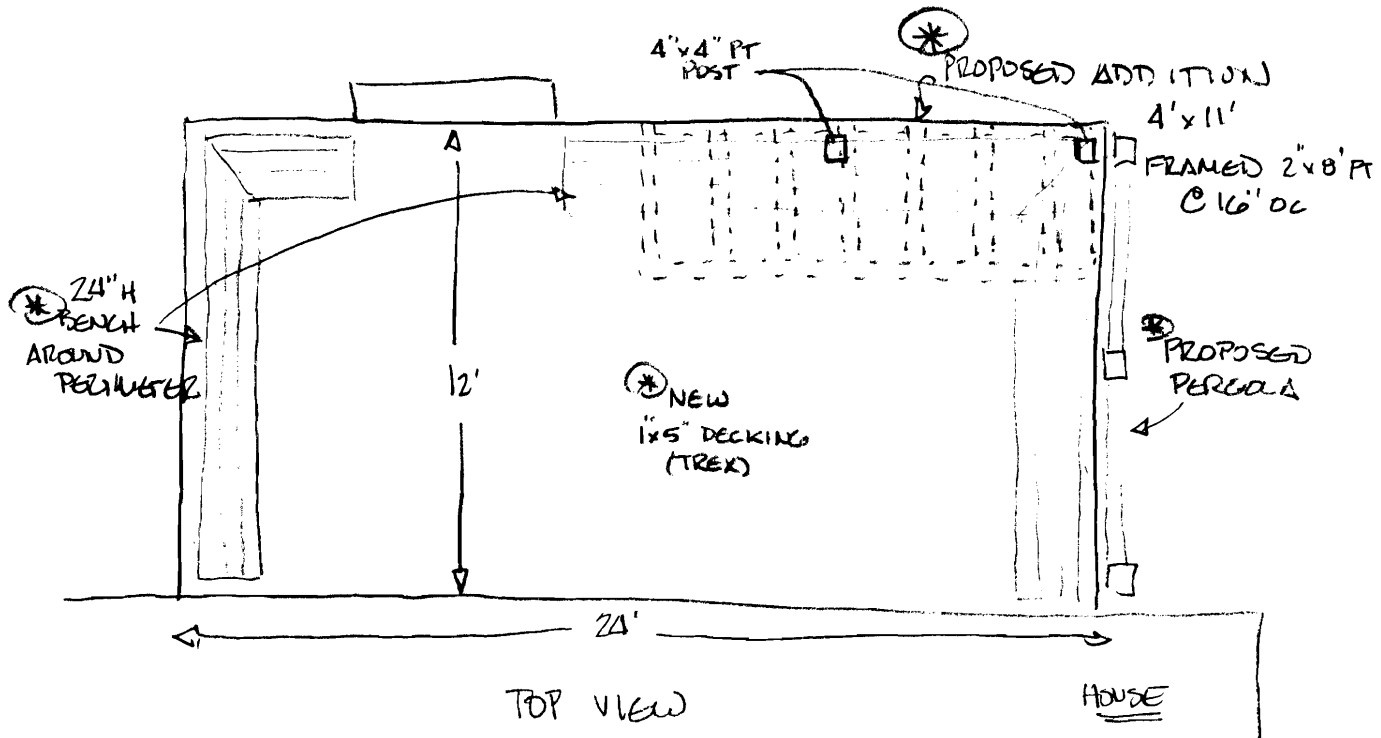

EXISTING STRUCTURE

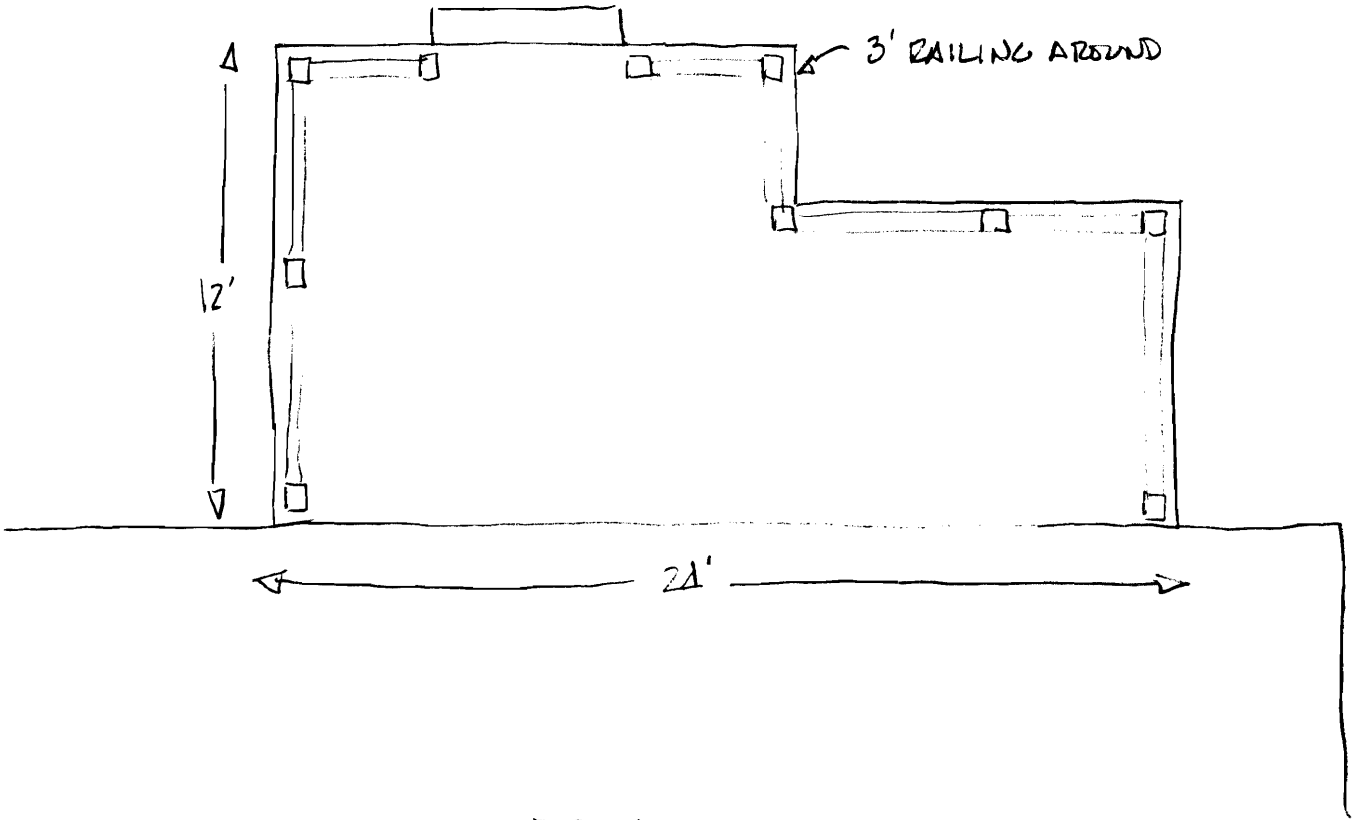

TOP VIEW

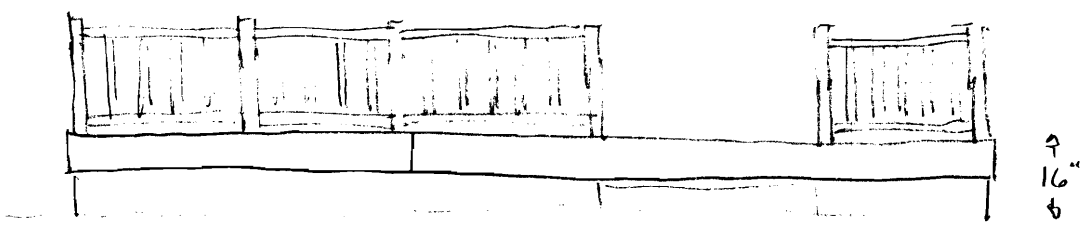

ELEVATION VIEW.

PROPOSED

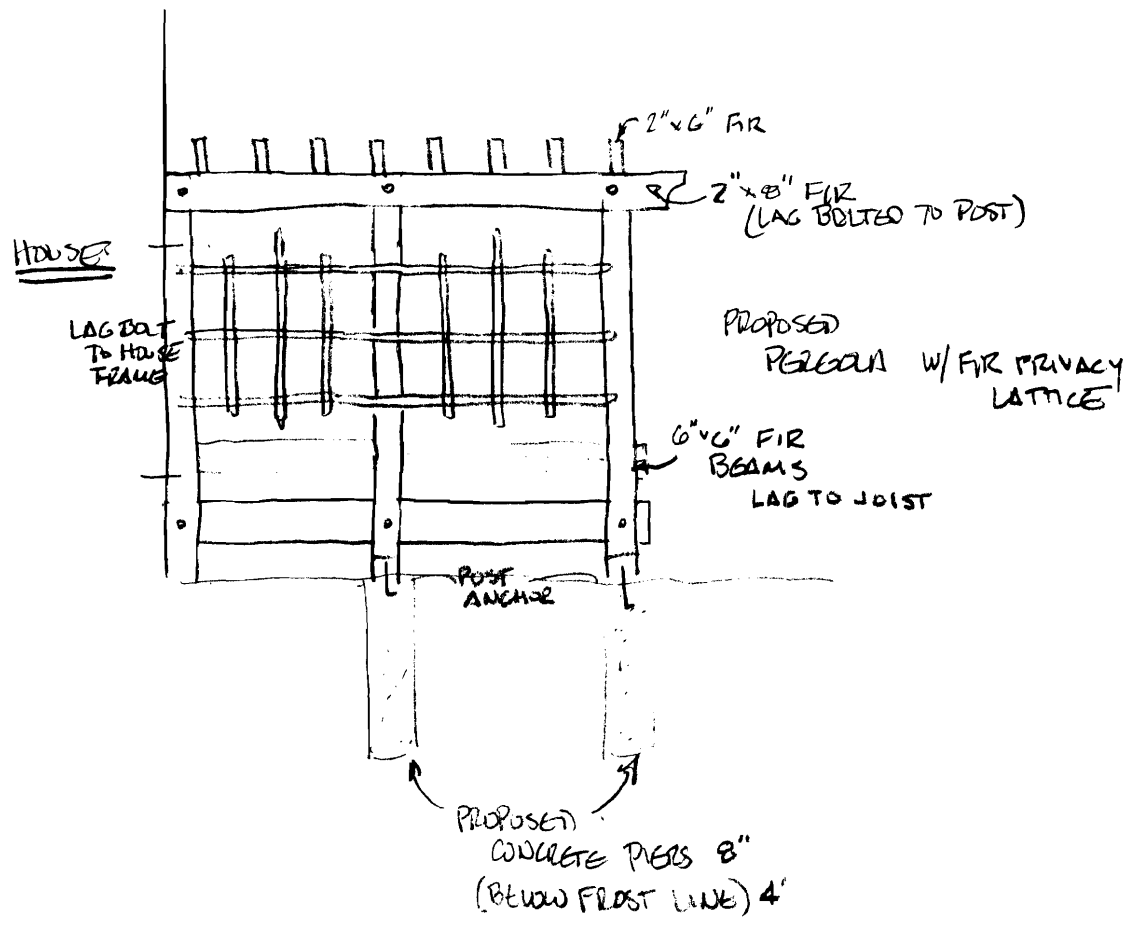

PROPOSED SIDE ELEVATION

Pine 1004. Woods

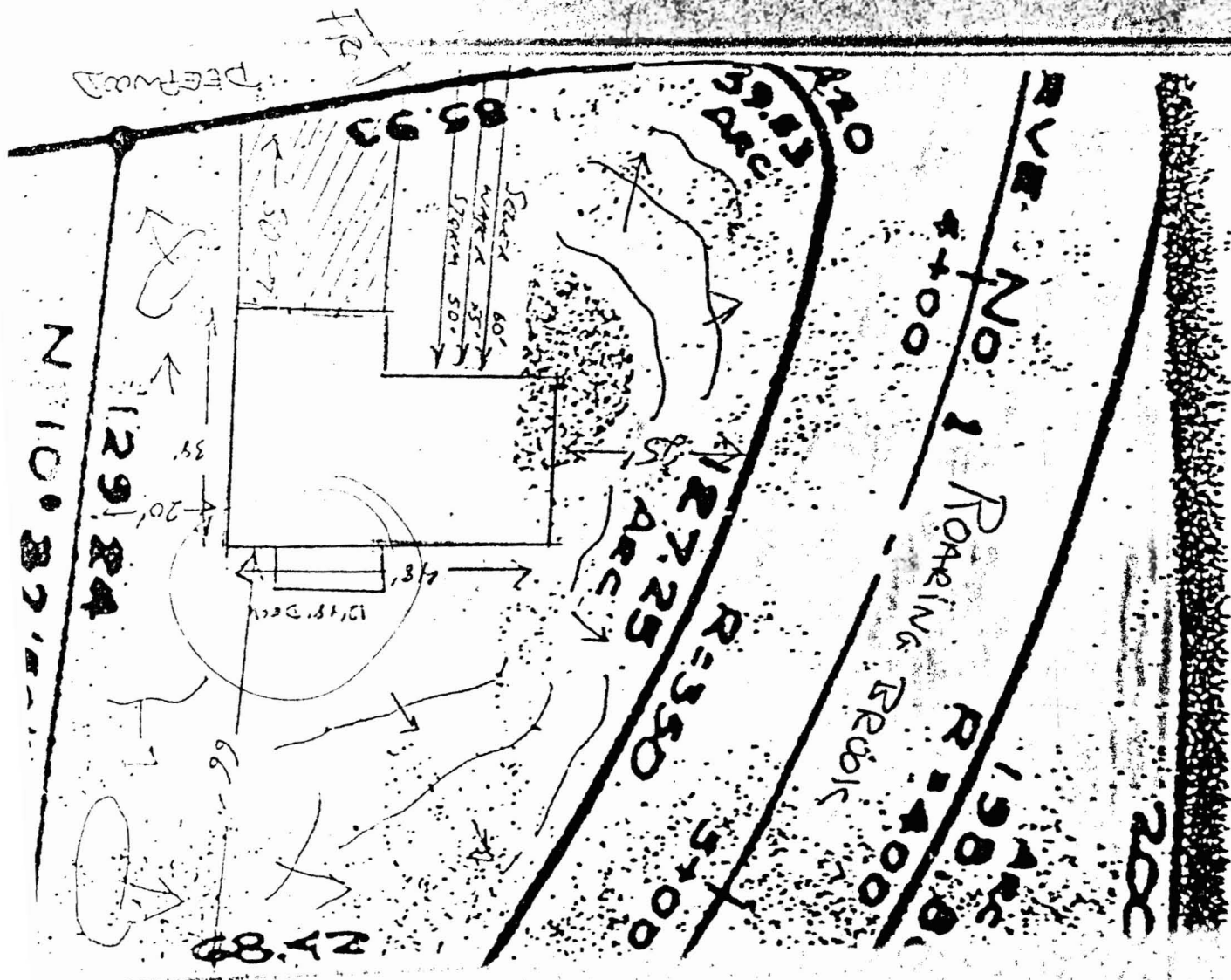

Copy of plot plan showing the FEAR Deck
Size changed now 12 x 24'

BUILDING PERMIT INSPECTION PROCEDURES

Please call 874-8703 or 874-8693 (ONLY)

to schedule your inspections as agreed upon

Permits expire in 6 months, if the project is not started or ceases for 6 months.

The Owner or their designee is required to notify the inspections office for the following inspections and provide adequate notice. Notice must be called in 48-72 hours in advance in order to schedule an inspection:

By initializing at each inspection time, you are agreeing that you understand the inspection procedure and additional fees from a “Stop Work Order” and “Stop Work Order Release” will be incurred if the procedure is not followed as stated below.

A Pre-construction Meeting will take place upon receipt of your building permit.

 X **Footing/Building Location Inspection: Prior to pouring concrete or setting precast piers**

 X **Framing/Rough Plumbing/Electrical: Prior to Any Insulating or drywalling**

 X **Final inspection required at completion of work.**

Certificate of Occupancy is not required for certain projects. Your inspector can advise you if your project requires a Certificate of Occupancy. All projects DO require a final inspection.

If any of the inspections do not occur, the project cannot go on to the next phase, REGARDLESS OF THE NOTICE OR CIRCUMSTANCES.

CERIFICATE OF OCCUPANICES MUST BE ISSUED AND PAID FOR, BEFORE THE SPACE MAY BE OCCUPIED.

Signature of Applicant/Designee

Date

Signature of Inspections Official

Date