

CITY OF PORTLAND, MAINE
DEVELOPMENT REVIEW APPLICATION
PLANNING DEPARTMENT PROCESSING FORM

19990058
I. D. Number

Charles Place
Applicant

6/17/99
Application Date

173 Summit St, Portland, ME 04101
Applicant's Mailing Address

Summit St
Project Name/Description

Self
Consultant/Agent

173 Summit St
Address of Proposed Site

797-0347
Applicant or Agent Daytime Telephone, Fax

396-F-009
Assessor's Reference: Chart-Block-Lot

Proposed Development (check all that apply):
 Office Retail Manufacturing New Building Warehouse/Distribution Building Addition Parking Lot Change Of Use Other (specify) Residential attached garage & porch no de
3619

18944
Proposed Building square Feet or # of Units
Acreage of Site
R-2
Zoning

Check Review Required:
 Site Plan (major/minor) Subdivision # of lots PAD Review 14-403 Streets Review
 Flood Hazard Shoreland Historic Preservation DEP Local Certification
 Zoning Conditional Use (ZBA/PB) Zoning Variance Other

Fees Paid: Site Plan _____ Subdivision _____ Engineer Review \$300.00 Date: 5/17/99

DRC Approval Status: Reviewer Jim Wendel

Approved Approved w/Conditions see attached Denied

Approval Date 6/12/99 Approval Expiration 6/12/00 Extension to _____ Additional Sheets Attached

Condition Compliance _____ signature _____ date _____

Performance Guarantee Required* Not Required

* No building permit may be issued until a performance guarantee has been submitted as indicated below

<input type="checkbox"/> Performance Guarantee Accepted	_____	_____	_____
	date	amount	expiration date
<input type="checkbox"/> Inspection Fee Paid	_____	_____	
	date	amount	
<input type="checkbox"/> Building Permit	_____		
	date		
<input type="checkbox"/> Performance Guarantee Reduced	_____	_____	_____
	date	remaining balance	signature
<input type="checkbox"/> Temporary Certificate Of Occupancy	_____	<input type="checkbox"/> Conditions (See Attached)	
	date		
<input type="checkbox"/> Final Inspection	_____	_____	
	date	signature	
<input type="checkbox"/> Certificate Of Occupancy	_____	_____	
	date		
<input type="checkbox"/> Performance Guarantee Released	_____	_____	
	date	signature	
<input type="checkbox"/> Defect Guarantee Submitted	_____	_____	_____
	submitted date	amount	expiration date
<input type="checkbox"/> Defect Guarantee Released	_____	_____	
	date	signature	

CITY OF PORTLAND, MAINE
DEVELOPMENT REVIEW APPLICATION
PLANNING DEPARTMENT PROCESSING FORM
ADDENDUM

19990058

I. D. Number

Charles Place

Applicant

173 Summit St, Portland, ME 04101

Applicant's Mailing Address

Self

Consultant/Agent

797-0347

Applicant or Agent Daytime Telephone, Fax

173 Summit St

Address of Proposed Site

396-F-009

Assessor's Reference: Chart-Block-Lot

5/17/99

Application Date

Summit St

Project Name/Description

DRC Conditions of Approval

All damage to sidewalk, curb, street, or public utilities shall be repaired to City of Portland standards prior to issuance of a Certificate of Occupancy.

Two (2) City of Portland approved species and size trees must be planted on your street frontage prior to issuance of a Certificate of Occupancy.

Your new street address is now 173 Summit St.

, the number must be displayed on the street frontage of your house prior to issuance of a Certificate of Occupancy.

The Development Review Coordinator (874-8300 ext.8722) must be notified five (5) working days

prior to date required for final site inspection. Please make allowances for completion of site plan requirements

determined to be incomplete or defective during the inspection. This is essential as all site plan requirements must

be completed and approved by the Development Review Coordinator prior to issuance of a Certificate of

Occupancy. Please schedule any property closing with these requirements in mind.

Show all utility connections: water, sanitary, sewer, storm drain, electric, telephone, cable.

A sewer permit is required for you project. Please contact Carol Merritt at 874-8300, ext . 8828. The Wastewater

and Drainage section of Public Works must be notified five (5) working days prior to sewer connection to

schedule an inspector for your site.

A street opening permit(s) is required for your site. Please contact Carol Merritt ay 874-8300, ext. 8828.

(Only excavators licensed by the City of Portland are eligible.)

As-built record information for sewer and stormwater service connections must be submitted to Public Works

Engineering Section (55 Portland Street) and approved prior to issuance of a Certificate of Occupancy.

The site contractor shall establish finish grades at the foundation, bulkhead and basement windows to be in

conformance with the first floor elevation (FFE) and sill elevation (SE) set by the building contractor to provide

for positive drainage away from entire footprint of building.

A drainage plan shall be submitted to and approved by Development Review Coordinator showing first floor

elevation (FFE), sill elevation (SE), finish street/curb elevation, lot grading, existing and proposed contours,

drainage patterns and paths, drainage swales, grades at or near abutting property lines, erosion control devices

and locations and outlets for drainage from the property.

The Development Review Coordinator reserves the right to require additional lot grading or other drainage

improvements as necessary due to field conditions.

Eroded soil shall be contained on site. Silt fence shall be placed down gradient of all disturber areas.

The proposed curb cut shall conform to the City's technical standards.

All construction within the right of way is required to be performed by a City of Portland licensed contractor.

Planning Conditions of Approval

Inspections Conditions of Approval

1. This permit is being approved on the basis of plans submitted. Any deviations shall require a separate approval before starting that work.

2. This is being approved as a single family dwelling only.

3. Separate permits shall be required for future decks, sheds, pools, and/or garage.

**CITY OF PORTLAND, MAINE
DEVELOPMENT REVIEW APPLICATION
PLANNING DEPARTMENT PROCESSING FORM**

19990058
I. D. Number

Charles Place
Applicant
173 Summit St, Portland, ME 04101
Applicant's Mailing Address
Self
Consultant/Agent
797-0347
Applicant or Agent Daytime Telephone, Fax

5/17/99
Application Date
Summit St
Project Name/Description

173 Summit St
Address of Proposed Site
396-F-009
Assessor's Reference: Chart-Block-Lot

Proposed Development (check all that apply): New Building Building Addition Change Of Use Residential
 Office Retail Manufacturing Warehouse/Distribution Parking Lot Other (specify) _____
3619 19000
Proposed Building square Feet or # of Units Acreage of Site Zoning

Check Review Required:

- | | | | |
|--|---|--|--|
| <input checked="" type="checkbox"/> Site Plan
(major/minor) | <input type="checkbox"/> Subdivision
of lots _____ | <input type="checkbox"/> PAD Review | <input type="checkbox"/> 14-403 Streets Review |
| <input type="checkbox"/> Flood Hazard | <input type="checkbox"/> Shoreland | <input type="checkbox"/> Historic Preservation | <input type="checkbox"/> DEP Local Certification |
| <input type="checkbox"/> Zoning Conditional
Use (ZBA/PB) | <input type="checkbox"/> Zoning Variance | <input type="checkbox"/> Other _____ | |

Fees Paid: Site Plan _____ Subdivision _____ Engineer Review \$300.00 Date: 5/17/99

DRC Approval Status:

Approved Approved w/Conditions
see attached Denied
Approval Date 6/12/99 Approval Expiration 6/12/2000 Extension to _____ Additional Sheets
Condition Compliance _____ Attached

signature _____ date _____

Reviewer Jim Wender

Performance Guarantee Required* Not Required

* No building permit may be issued until a performance guarantee has been submitted as indicated below

- | | | | |
|---|----------------|--|-----------------|
| <input type="checkbox"/> Performance Guarantee Accepted | _____ | _____ | _____ |
| | date | amount | expiration date |
| <input type="checkbox"/> Inspection Fee Paid | _____ | _____ | |
| | date | amount | |
| <input type="checkbox"/> Building Permit | _____ | | |
| | date | | |
| <input type="checkbox"/> Performance Guarantee Reduced | _____ | _____ | _____ |
| | date | remaining balance | signature |
| <input type="checkbox"/> Temporary Certificate Of Occupancy | _____ | <input type="checkbox"/> Conditions (See Attached) | |
| | date | | |
| <input type="checkbox"/> Final Inspection | _____ | _____ | |
| | date | signature | |
| <input type="checkbox"/> Certificate Of Occupancy | _____ | | |
| | date | | |
| <input type="checkbox"/> Performance Guarantee Released | _____ | _____ | |
| | date | signature | |
| <input type="checkbox"/> Defect Guarantee Submitted | _____ | _____ | _____ |
| | submitted date | amount | expiration date |

CITY OF PORTLAND, MAINE
SITE PLAN REVIEW (ADDENDUM)
CONDITIONS OF APPROVAL

APPLICANT: CHARLES PLACE
ADDRESS: 173 SUMMIT ST. PORTLAND, ME 04101
SITE ADDRESS/LOCATION: 173 SUMMIT ST. 396-F-009
DATE: 6/12/99

Review by the Development Review Coordinator is for General Conformance with ordinances and standards only and does not relieve the applicant, his contractors or agents from the responsibility to provide a completely finished site, including but not limited to: increasing or concentrating of all surface runoff onto adjacent or downstream properties, issues regarding vehicle sight distance, location of public utilities and foundation elevations.

CONDITIONS CHECKED OFF BELOW WILL BE ENFORCED FOR YOUR SITE PLAN

1. All damage to sidewalk, curb, street, or public utilities shall be repaired to City of Portland Standards prior to issuance of a Certificate of Occupancy.
2. Two (2) City of Portland approved species and size trees must be planted on your street frontage prior to issuance of a Certificate of Occupancy.
3. Your new street address is now 173 SUMMIT ST., the number must be displayed on the street frontage of your house prior to issuance of Certificate of Occupancy.
4. The Development Review Coordinator (874-8300 ext. 8722) must be notified five (5) working days prior to date required for final site inspection. Please make allowances for completion of site plan requirements determined to be incomplete or defective during the inspection. This is essential as all site plan requirements must be completed and approved by the Development Review Coordinator prior to issuance of a Certificate of Occupancy. Please schedule any property closing with these requirements in mind.
5. Show all utility connections: water, sanitary sewer, storm drain, electric, telephone, cable.
6. A sewer permit is required for your project. Please contact Carol Merritt at 874-8300, ext. 8828. The Wastewater and Drainage section of Public Works must be notified five (5) working days prior to sewer connection to schedule an inspector for your site.
7. A street opening permit(s) is required for your site. Please contact Carol Merritt at 874-8300, ext. 8828. (Only excavators licensed by the City of Portland are eligible.)

8. As-built record information for sewer and stormwater service connections must be submitted to Parks and Public Works Engineering Section (55 Portland Street) and approved prior to issuance of a Certificate of Occupancy.

9. The building contractor shall check the subdivision recording plat for pre-determined first floor elevation and establish the first floor elevation (FFE) and sill elevation (SE) to be set above the finish street/curb elevation to allow for positive drainage away from entire footprint of building.

10. The site contractor shall establish finish grades at the building foundation, bulkhead and basement windows to be in conformance with the first floor elevation (FFE) and sill elevation (SE) set by the building contractor to provide for positive drainage away from entire footprint of building.

11. A drainage plan shall be submitted to and approved by Development Review Coordinator showing first floor elevation (FEE), sill elevation (SE), finish street/curb elevation, lot grading, existing and proposed contours, drainage patterns and paths, drainage swales, grades at or near abutting property lines, erosion control devices and locations and outlets for the drainage from the property.

12. The Development Review Coordinator reserves the right to require additional lot grading or other drainage improvements as necessary due to field conditions.

13. ERODED SOIL SHALL BE CONTAINED
ON SITE. SILT FENCE SHALL BE
PLACED DOWNGRADIENT OF ALL DISTURBED
AREAS

cc: Katherine Staples, P.E., City Engineer

14. THE PROPOSED CURB CUT SHALL CONFORM TO THE CITY'S TECHNICAL STANDARDS.

15. ALL CONSTRUCTION WITHIN THE RIGHT OF WAY IS REQUIRED TO BE PERFORMED BY A LICENSED CONTRACTOR CITY OF PORTLAND

THIS IS NOT A BOUNDARY SURVEY

No. 786-38

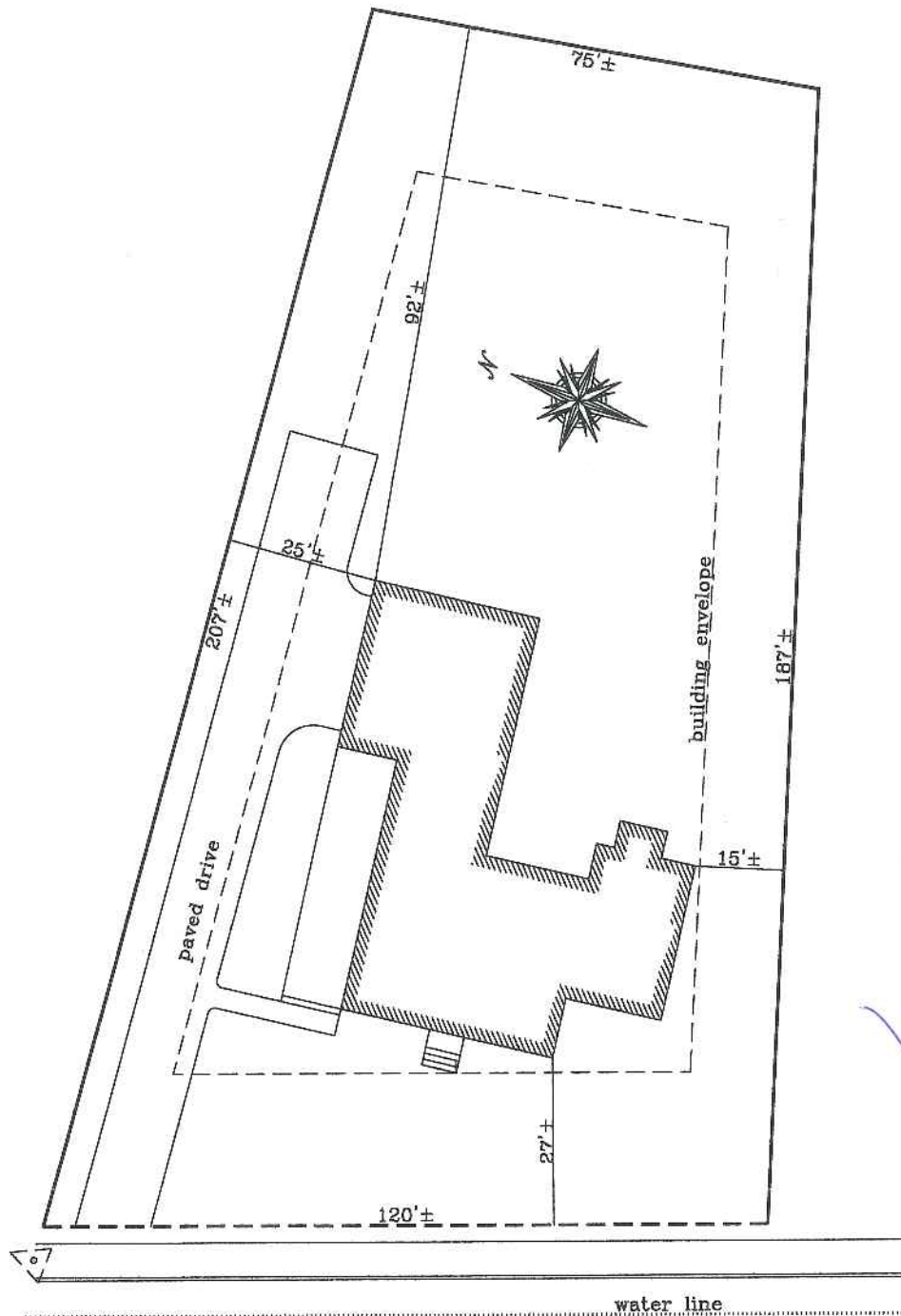

Volvo
sw.

manhole ☉ **S u m m i t S t r e e t** sewer manhole ☉
sewer manhole ☉

Date 5-13-99 Scale 1"=30' Drawn by AC

T Titcomb Associates Falmouth, Maine

Plan Refe
Summit S
Maine" ma
Associates,
in the Cur
Plan Book

