

City of Portland, Maine - Building or Use Permit Application
 389 Congress Street, 04101 Tel: (207) 874-8703, Fax: (207) 874-8716

PERMIT ISSUED

Permit No: 02-083	Issue Date: SEP 20 2002	CBL: 396 D008001
----------------------	----------------------------	---------------------

Location of Construction: 105 Summit St	Owner Name: Foster Steven N &	Owner Address: 105 Summit St	Phone: 878-2994
Business Name:	Contractor Name: no contractor / self	Contractor Address: Portland	Phone:
Lessee/Buyer's Name	Phone:	Permit Type: Additions - Dwellings	Zone:

Past Use: single family	Proposed Use: Ammend permit #02-0913 - adding hot tub in eclosed swimming pool area	Permit Fee:	Cost of Work: \$0.00	CEO District: 2
----------------------------	--	-------------	-------------------------	--------------------

FIRE DEPT: <i>NA</i>	<input type="checkbox"/> Approved <input checked="" type="checkbox"/> Denied	INSPECTION: Use Group: <i>U</i> Type: <i>Hot Tub</i> <i>BOCA 99</i>
Signature:		Signature: <i>[Signature]</i>

Proposed Project Description:
 Ammend permit #02-0913 - adding hot tub in eclosed swimming pool area

PEDESTRIAN ACTIVITIES DISTRICT (P.A.D.)

Action: Approved Approved w/Conditions Denied

Signature: _____ Date: _____

Permit Taken By: *gad*
 Date Applied For: *09/20/2002*

Zoning Approval

1. This permit application does not preclude the Applicant(s) from meeting applicable State and Federal Rules. 2. Building permits do not include plumbing, septic or electrical work. 3. Building permits are void if work is not started within six (6) months of the date of issuance. False information may invalidate a building permit and stop all work..	Special Zone or Reviews <input type="checkbox"/> Shoreland <input type="checkbox"/> Wetland <input type="checkbox"/> Flood Zone <input type="checkbox"/> Subdivision <input type="checkbox"/> Site Plan Maj <input type="checkbox"/> Minor <input type="checkbox"/> MM <input type="checkbox"/> Date: <i>9/20/02</i>	Zoning Appeal <input type="checkbox"/> Variance <input type="checkbox"/> Miscellaneous <input type="checkbox"/> Conditional Use <input type="checkbox"/> Interpretation <input type="checkbox"/> Approved <input type="checkbox"/> Denied Date: _____	Historic Preservation <input checked="" type="checkbox"/> Not in District or Landmark <input type="checkbox"/> Does Not Require Review <input type="checkbox"/> Requires Review <input type="checkbox"/> Approved <input type="checkbox"/> Approved w/Conditions <input type="checkbox"/> Denied Date: <i>9/20/02</i>
--	--	---	---

CERTIFICATION

I hereby certify that I am the owner of record of the named property, or that the proposed work is authorized by the owner of record and that I have been authorized by the owner to make this application as his authorized agent and I agree to conform to all applicable laws of this jurisdiction. In addition, if a permit for work described in the application is issued, I certify that the code official's authorized representative shall have the authority to enter all areas covered by such permit at any reasonable hour to enforce the provision of the code(s) applicable to such permit.

 SIGNATURE OF APPLICANT ADDRESS DATE PHONE

 RESPONSIBLE PERSON IN CHARGE OF WORK, TITLE DATE PHONE

DISPLAY THIS CARD ON PRINCIPAL FRONTAGE OF WORK CITY OF PORTLAND

Please Read Application And Notes, If Any, Attached

BUILDING DEPARTMENT

Permit Number: 021083

PERMIT

This is to certify that Foster Steven N & /no contractor / self

has permission to Ammend permit #02-0913 - adding hot tub enclosure swimming pool area

AT 105 Summit St City 396 D008001

provided that the person or persons, firm or corporation accepting this permit shall comply with all of the provisions of the Statutes of Maine and of the ordinances of the City of Portland regulating the construction, maintenance and use of buildings and structures, and of the application on file in this department.

Apply to Public Works for street line and grade if nature of work requires such information.

Notification of inspection must be given and work on permit in progress before this building or part thereof is occupied or closed-in. **48 HOUR NOTICE IS REQUIRED.**

A certificate of occupancy must be procured by owner before this building or part thereof is occupied.

OTHER REQUIRED APPROVALS

Fire Dept. _____
Health Dept. _____
Appeal Board _____
Other _____

PERMIT ISSUED
SEP 20 2002
Department Name
CITY OF PORTLAND

[Signature] 9/20/02
Director - Building & Inspection Services

PENALTY FOR REMOVING THIS CARD

All Purpose Building Permit Application

If you or the property owner owes real estate or personal property taxes or user charges on any property within the City, payment arrangements must be made before permits of any kind are accepted.

Location/Address of Construction: <u>105 Summit ST.</u>		
Total Square Footage of Proposed Structure <u>adding hot to pool enclosure</u>		Square Footage of Lot
Tax Assessor's Chart, Block & Lot Chart# Block# Lot#	Owner: <u>Steve Foster</u>	Telephone: <u>207-797-4979</u>
Lessee/Buyer's Name (if Applicable) <u>STEVEN FOSTER</u>	Applicant name, address & telephone: <u>105 Summit ST Portland, ME</u>	Cost Of Work: \$ <u>300.00</u> Fee: \$
What size is the pool/hot tub: <u>8' x 9' 1" Tub</u> Above or below ground: _____ ADDING Hot to Pool Location Dimensions of decking and/or platforms: <u>8' x 9' 1" Tub Dimensions</u>		
Contractor's name, address & telephone:		
Who should we contact when the permit is ready: <u>Steve Foster</u>		
Mailing address:		
We will contact you by phone when the permit is ready. You must come in and pick up the permit and review the requirements before starting any work, with a Plan Reviewer. A stop work order will be issued and a \$100.00 fee if any work starts before the permit is picked up. PHONE:		

IF THE REQUIRED INFORMATION IS NOT INCLUDED IN THE SUBMISSIONS THE PERMIT WILL BE AUTOMATICALLY DENIED AT THE DISCRETION OF THE BUILDING/PLANNING DEPARTMENT, WE MAY REQUIRE ADDITIONAL INFORMATION IN ORDER TO APPROVE THIS PERMIT.

I hereby certify that I am the Owner of record of the named property, or that the owner of record authorizes the proposed work and that I have been authorized by the owner to make this application as his/her authorized agent. I agree to conform to all applicable laws of this jurisdiction. In addition, if a permit for work described in this application is issued, I certify that the Code Official's authorized representative shall have the authority to enter all areas covered by this permit at any reasonable hour to enforce the provisions of the codes applicable to this permit.

Signature of applicant: 	Date: <u>9/20/02</u>
---	----------------------

**This is NOT a permit; you may not commence ANY work until the permit is issued.
 If you are in a Historic District you may be subject to additional permitting and fees with the
 Planning Department on the 4th floor of City Hall**

The grand spa of the Echo line surrounds you with luxurious features, including easy-access steps, plentiful bucket seating, a relaxing lounger and 19 fully adjustable jets. You'll also enjoy special innovations usually found only on more expensive spas, such as a built-in ozone water purification system to help keep chemical costs & maintenance to a minimum.

• Dimensions:	82" L x 92" W x 32" H
• Seating Capacity:	5 to 6
• Material:	High-gloss acrylic fiberglass reinforced
• Construction:	Self-contained, pre-plumbed
• Installation:	Indoors/outdoors, freestanding
• No. of Whirlpool Jets:	19 fully adjustable jets, including 2 footwell jets
• Motor/Pump:	Two 1.25 HP whirlpool action, 230V 50 AMP dedicated service required, 4 wire service
• Water Capacity:	290 U.S. gallons
• Shipping Weight:	625 lbs.
• Certifications:	UL listed, factory pre-tested

Optional rigid spa cover. Ozonator included.

• Ozone Ready When You Are
Jacuzzi® Spas are preset for an optional Ozone Generator. Add this water purifier now or later to save time and money by reducing the need for chemicals.

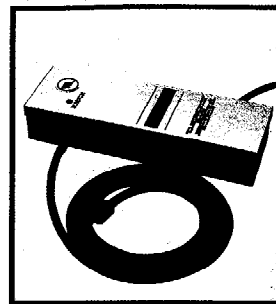

Not available on Z-101. Ozonator included on Z-150.

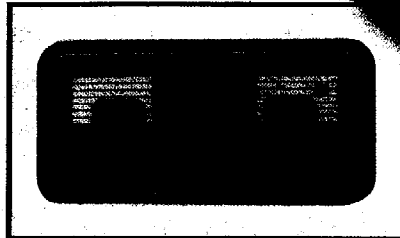

• Electronic Controls
State-of-the-art electronic controls offer fingertip control of the heater and water temperature.

• Spa Cover
Optional fitted thermal covers are available for any Echo whirlpool spa you select.

• Silent Air Induction
Our patented Silent Air Induction System gives you fingertip adjustment of the air and water mixture without a sound.

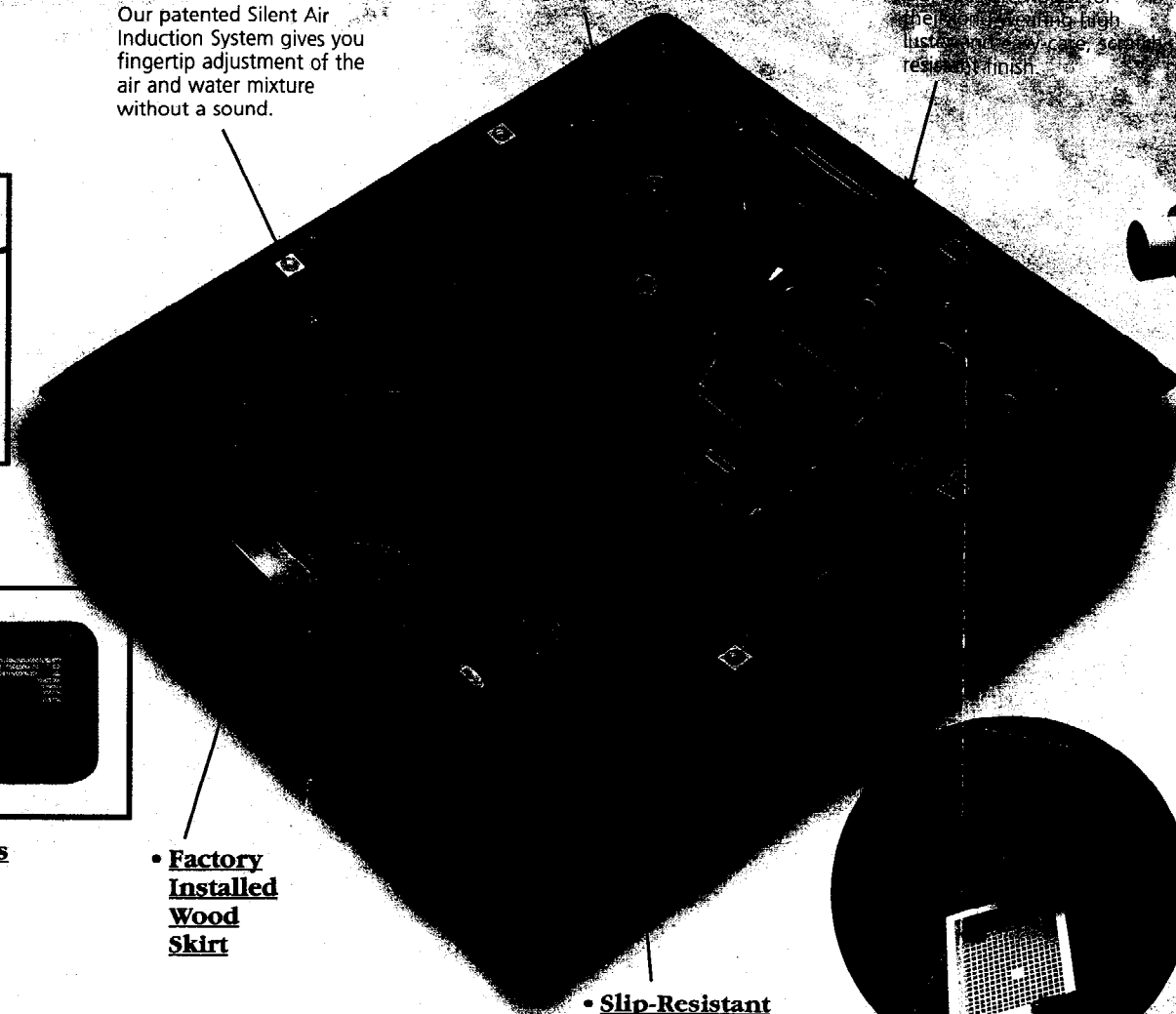

• Factory Installed Wood Skirt

• Underwater Lights
Red and blue colored lenses are included.

• Jacuzzi® Adjustable Jet
Our patented jets mix air and water in equal parts for a consistently soothing mixture.

• High-Gloss Acrylic Shell
Our shell is pre-treated for a lifetime of lasting lustre and easy-to-clean, stain-resistant finish.

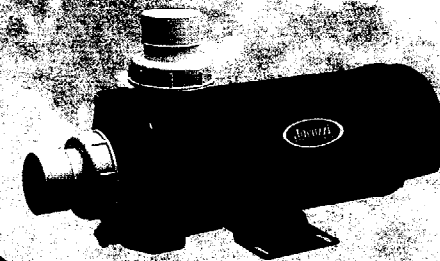

• Patented Jacuzzi® Volume System Pump
Jacuzzi's exclusive system begins with the only pumps, specifically designed for spas, that gently massage your entire body.

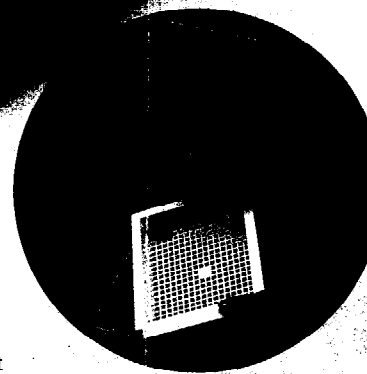

• Front-Load Filter Skimmer
Patented front-load skimmer/filter is easy to reach and easy to clean.

• Slip-Resistant Floor
We feature slip resistant surfaces to assure the greatest degree of safety.

Visit us at www.jacuzzi.com for additional product information

and Jacuzzi Whirlpool Bath are registered trademarks of Jacuzzi Inc. ©2000 4/00 Printed in the U.S.A.

