

DISPLAY THIS CARD ON PRINCIPAL FRONTAGE OF WORK CITY OF PORTLAND

BUILDING INSPECTION

PERMIT

Please Read Application And Notes, If Any, Attached

Permit Number: 080306

This is to certify that PERRY KAREN S /Bradford Post Co INC

has permission to new porch to replace existing

AT 15 PINELOCH DR

396 D015001

provided that the person or persons performing or accepting this permit shall comply with all of the provisions of the Statutes of Maine and of the Ordinances of the City of Portland regulating the construction, maintenance and use of buildings and structures, and of the application on file in this department.

PERMIT ISSUED
APR - 4 2008
CITY OF PORTLAND

Apply to Public Works for street line and grade if nature of work requires such information.

Notification of inspection must be given and when permission proceeds before this building or part thereof is started or service closed-in. 4 HOUR NOTICES REQUIRED.

A certificate of occupancy must be procured by owner before this building or part thereof is occupied.

OTHER REQUIRED APPROVALS

Fire Dept. _____

Health Dept. _____

Appeal Board _____

Other _____

Department Name

4/4/08 *Chy L Mh*
Director - Building & Inspection Services

PENALTY FOR REMOVING THIS CARD

BUILDING PERMIT INSPECTION PROCEDURES

Please call 874-8703 or 874-8693 (ONLY)

to schedule your inspections as agreed upon

Permits expire in 6 months, if the project is not started or ceases for 6 months.

The Owner or their designee is required to notify the inspections office for the following inspections and provide adequate notice. Notice must be called in 48-72 hours in advance in order to schedule an inspection:

By initializing at each inspection time, you are agreeing that you understand the inspection procedure and additional fees from a "Stop Work Order" and "Stop Work Order Release" will be incurred if the procedure is not followed as stated below.

A Pre-construction Meeting will take place upon receipt of your building permit.

- Footing/Building Location Inspection:** Prior to pouring concrete
- Re-Bar Schedule Inspection:** Prior to pouring concrete
- Foundation Inspection:** Prior to placing ANY backfill
- U/A Framing/Rough Plumbing/Electrical:** Prior to any insulating or drywalling
- Final/Certificate of Occupancy:** Prior to any occupancy of the structure or use. NOTE: There is a \$75.00 fee per inspection at this point.

Certificate of Occupancy is not required for certain projects. Your inspector can advise you if your project requires a Certificate of Occupancy. All projects **DO** require a final inspection

If any of the inspections do not occur, the project cannot go on to the next phase, REGARDLESS OF THE NOTICE OR CIRCUMSTANCES.

CERIFICATE OF OCCUPANICES MUST BE ISSUED AND PAID FOR, BEFORE THE SPACE MAY BE OCCUPIED



Signature of Applicant/Designee

4/4/08
Date

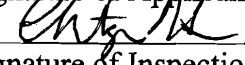

Signature of Inspections Official

4/4/08
Date

CBL: 396-D-615 Building Permit #: 08-0306

City of Portland, Maine - Building or Use Permit

389 Congress Street, 04101 Tel: (207) 874-8703, Fax: (207) 874-8716

Permit No: 08-0306	Date Applied For: 04/04/2008	CBL: 396 D015001
------------------------------	--	----------------------------

Location of Construction: 15 PINELOCH DR	Owner Name: PERRY KAREN S	Owner Address: 15 PINELOCH DR	Phone:
Business Name:	Contractor Name: Bradford B Post Co INC	Contractor Address: 21 Ramsdell Road Gray	Phone (207) 653-9424
Lessee/Buyer's Name	Phone:	Permit Type: Additions - Dwellings	

Proposed Use: Single Family Home - new porch to replace existing	Proposed Project Description: new porch to replace existing
--	---

Dept: Zoning	Status: Approved	Reviewer: Chris Hanson	Approval Date: 04/04/2008	Ok to Issue: <input checked="" type="checkbox"/>
Note:				
Dept: Building	Status: Approved with Conditions	Reviewer: Chris Hanson	Approval Date: 04/04/2008	Ok to Issue: <input checked="" type="checkbox"/>
Note:				
1) Separate permits are required for any electrical, plumbing, or HVAC systems. Separate plans may need to be submitted for approval as a part of this process.				
2) Application approval based upon information provided by applicant. Any deviation from approved plans requires separate review and approval prior to work.				

City of Portland, Maine - Building or Use Permit Application

389 Congress Street, 04101 Tel: (207) 874-8703, Fax: (207) 874-8716

Permit No: 08-0306	Issue Date: 4/4/08	CBL: 396 D015001
-----------------------	-----------------------	---------------------

Location of Construction: 15 PINELOCH DR	Owner Name: PERRY KAREN S	Owner Address: 15 PINELOCH DR	Phone:
Business Name:	Contractor Name: Bradford B Post Co INC	Contractor Address: 21 Ramsdell Road Gray	Phone 2076539424
Lessee/Buyer's Name	Phone:	Permit Type: Additions - Dwellings	Zone: R-3

Past Use: Single Family Home	Proposed Use: Single Family Home - new porch to replace existing	Permit Fee: \$60.00	Cost of Work: \$4,000.00	CEO District: 5
Proposed Project Description: new porch to replace existing		FIRE DEPT: <input type="checkbox"/> Approved <input type="checkbox"/> Denied	INSPECTION: Use Group: R-3 Type: STB IRC-2003	
		Signature: 4/4/08 CLK		
PEDESTRIAN ACTIVITIES DISTRICT (P.A.D.)				
Action: <input type="checkbox"/> Approved <input type="checkbox"/> Approved w/Conditions <input type="checkbox"/> Denied				
Signature: _____ Date: _____				

Permit Taken By: Idobson	Date Applied For: 04/04/2008	Zoning Approval		
-----------------------------	---------------------------------	------------------------	--	--

1. This permit application does not preclude the Applicant(s) from meeting applicable State and Federal Rules.
2. Building permits do not include plumbing, septic or electrical work.
3. Building permits are void if work is not started within six (6) months of the date of issuance. False information may invalidate a building permit and stop all work..

Special Zone or Reviews	Zoning Appeal	Historic Preservation
<input type="checkbox"/> Shoreland	<input type="checkbox"/> Variance	<input type="checkbox"/> Not in District or Landmark
<input type="checkbox"/> Wetland	<input type="checkbox"/> Miscellaneous	<input type="checkbox"/> Does Not Require Review
<input type="checkbox"/> Flood Zone	<input type="checkbox"/> Conditional Use	<input type="checkbox"/> Requires Review
<input type="checkbox"/> Subdivision	<input type="checkbox"/> Interpretation	<input type="checkbox"/> Approved
<input type="checkbox"/> Site Plan	<input type="checkbox"/> Approved	<input type="checkbox"/> Approved w/Conditions
Maj <input type="checkbox"/> Minor <input type="checkbox"/> MM <input type="checkbox"/>	<input type="checkbox"/> Denied	<input type="checkbox"/> Denied
Date: _____	Date: _____	Date: _____

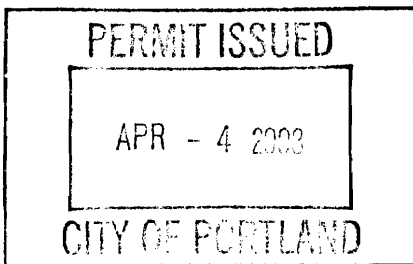

CERTIFICATION

I hereby certify that I am the owner of record of the named property, or that the proposed work is authorized by the owner of record and that I have been authorized by the owner to make this application as his authorized agent and I agree to conform to all applicable laws of this jurisdiction. In addition, if a permit for work described in the application is issued, I certify that the code official's authorized representative shall have the authority to enter all areas covered by such permit at any reasonable hour to enforce the provision of the code(s) applicable to such permit.

SIGNATURE OF APPLICANT	ADDRESS	DATE	PHONE
RESPONSIBLE PERSON IN CHARGE OF WORK, TITLE		DATE	PHONE



General Building Permit Application

If you or the property owner owes real estate or personal property taxes or user charges on any property within the City, payment arrangements must be made before permits of any kind are accepted.

Location/Address of Construction: <u>15 PINELOCH DR., PORTLAND ME.</u>		
Total Square Footage of Proposed Structure/Area <u>24 SQ FT</u>		Square Footage of Lot <u>.25 AC.</u>
Tax Assessor's Chart, Block & Lot Chart# <u>396</u> Block# <u>D</u> Lot# <u>15</u>	Applicant * must be owner, Lessee or Buyer* Name <u>KAREN PERRY</u> Address <u>15 PINELOCH DR.</u> City, State & Zip <u>PORTLAND, ME</u>	Telephone: <u>749.1203</u>
Lessee/DBA (If Applicable)	Owner (if different from Applicant) Name Address City, State & Zip	Cost Of Work: \$ <u>4000.00</u> C of O Fee: \$ _____ Total Fee: \$ _____
Current legal use (i.e. single family) <u>SINGLE FAMILY</u> If vacant, what was the previous use? _____ Proposed Specific use: <u>NEW PORCH</u> Is property part of a subdivision? <u>No</u> If yes, please name _____ Project description: <u>NEW PORCH TO REPLACE EXISTING</u>		
Contractor's name: <u>BRADFORD POST CO., INC.</u> Address: <u>21 RAMSDELL ROY, GARY, ME 04039</u> City, State & Zip _____ Telephone: <u>653-9424</u> Who should we contact when the permit is ready: <u>BRAD POST</u> Telephone: <u>653-9424</u> Mailing address: <u>SEE ABOVE</u>		

Please submit all of the information outlined on the applicable Checklist. Failure to do so will result in the automatic denial of your permit.

In order to be sure the City fully understands the full scope of the project, the Planning and Development Department may request additional information prior to the issuance of a permit. For further information or to download copies of this form and other applications visit the Inspections Division on-line at www.portlandmaine.gov, or stop by the Inspections Division office, room 315 City Hall or call 874-8703.

I hereby certify that I am the Owner of record of the named property, or that the owner of record authorizes the proposed work and that I have been authorized by the owner to make this application as his/her authorized agent. I agree to conform to all applicable laws of this jurisdiction. In addition, if a permit for work described in this application is issued, I certify that the Code Official's authorized representative shall have the authority to enter all areas covered by this permit at any reasonable hour to enforce the provisions of the codes applicable to this permit.

Signature:  Date: 1/4/08

This is not a permit; you may not commence ANY work until the permit is issue



Same-Day Permitting

As part of Portland's city-wide effort to improve customer service and help streamline doing business within the City, the Inspections Division has developed a new permitting system for qualified properties and for specific construction projects.

This permitting program applies only to existing single family homes not located within a historic district or shoreland zone.

Eligible Projects

Please submit a complete application with the required plans

- Interior non structural projects (i.e. Adding closets, bathrooms, changing floor plans, kitchen remodels)
- Repairs to existing decks, porches and stairs that meet current zoning setbacks
- Adding or replacing windows and doors (not to include bay windows)
- Sheds less than 100 sq. ft.
- One story open entry/porch, 50 sq. ft. or less with maximum 6 ft. projection from the principal structure
- Chimney installation (NFPA 211 disclosure statement required)
- Propane tanks
- Heating Appliances (i.e. HVAC systems, gas inserts/monitors, wood/pellet stoves)
- Bulkheads 50 sq. ft. or less with maximum of 2 ft. in height (low profile)

Inspections are still required per City Code of Ordinance.

In order to be sure the City fully understands the full scope of the project, the Planning and Development Department may request additional information prior to the issuance of a permit. For further information visit us on-line at www.portlandmaine.gov, stop by the Building Inspections office, room 315 City Hall or call 874-8703.

I hereby certify that this project meets the above criteria and that the work performed will not go beyond these parameters.

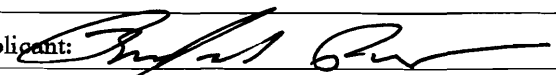
Signature of applicant: 	Date: 4/4/08
---	--------------

This is not a permit; you may not commence ANY work until the permit is issued.

Dist. 5

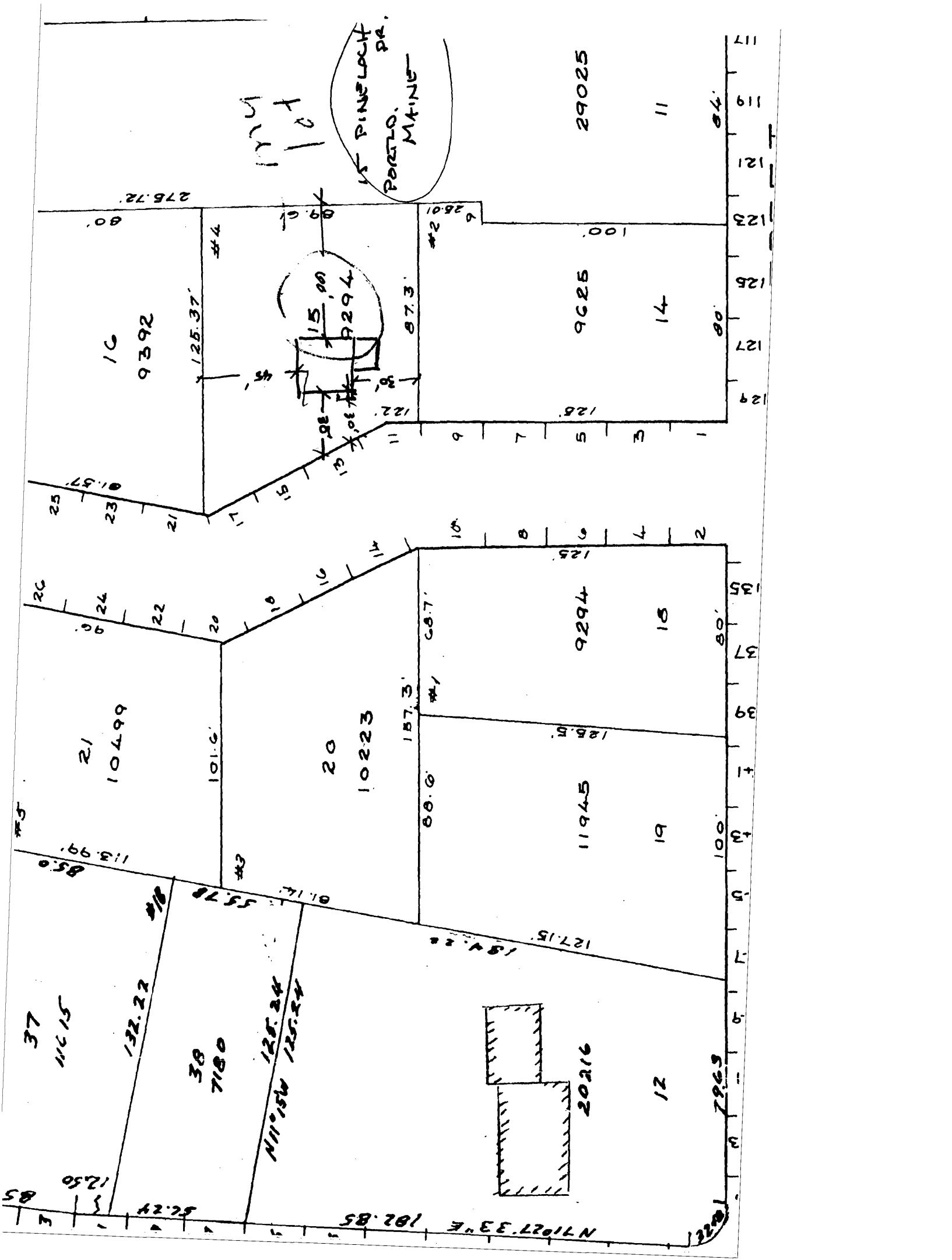

15 PINELAND
 PARCLO.
 MAINE

275.72

16
 9392

125.37

15.00
 P42.94

87.3

9625

14

29025

117
 119
 121
 123

25
 23
 21

9
 7
 5
 3
 1

26
 24
 22
 20

18
 16
 14

10
 8
 6
 4
 2

21
 10499

20

10223

9294

18

37
 11615

38
 7180

N11°15'W
 125.24

20216

12

132.22

52.24

127.15

N71°27'33"E 182.85

7969

ARKI IN PIRRELLA'S PORTICO - SIDE VIEW | CORNICE AND ARCHITRAVE DETAIL | 3/4/09

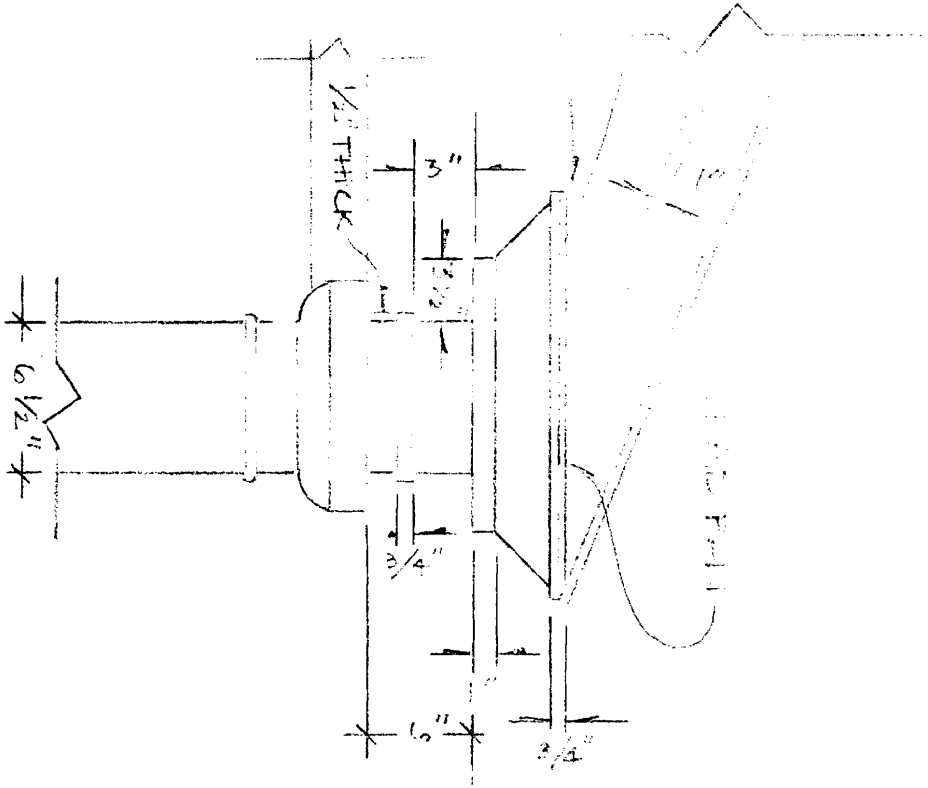
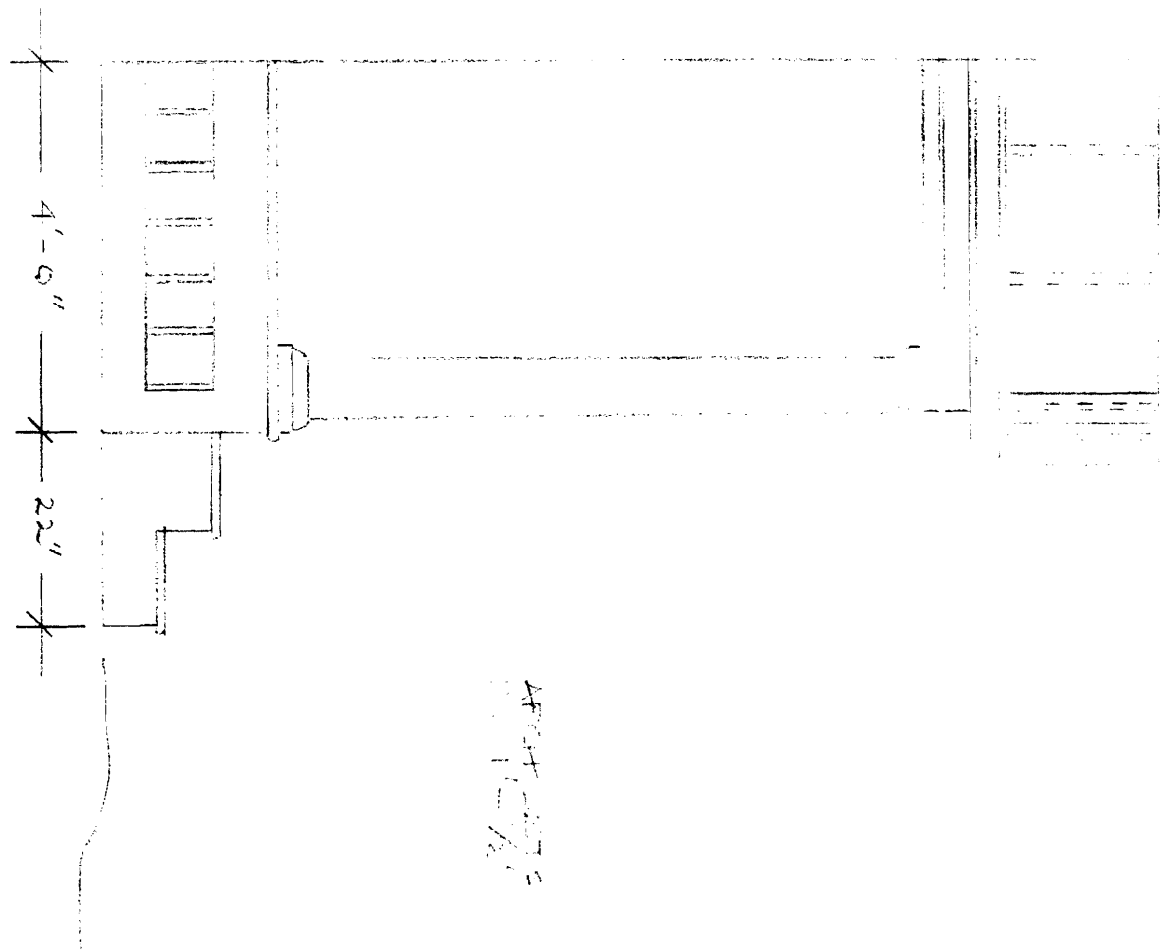

EXISTING PORTICO - IS PHASED OUT FOR RECONSTRUCTION

2/4/08

1/10/08

