



**APPLICATION FOR PERMIT**  
 DEPARTMENT OF BUILDING INSPECTIONS SERVICES  
 ELECTRICAL INSTALLATIONS

Date April 13, 1982  
 Receipt and Permit number A77611

To the CHIEF ELECTRICAL INSPECTOR, Portland, Maine:  
 The undersigned hereby applies for a permit to make electrical installations in accordance with the laws of  
 Maine, the Portland Electrical Ordinance, the National Electrical Code and the following specifications:

LOCATION OF WORK: 119 Summit Street  
 OWNER'S NAME: Mr. Baldwin (Carlton) ADDRESS: same

OUTLETS:	Receptacles	Switches	Plugmold	ft. TOTAL	FEE\$
FIXTURES: (number of)	Incandescent	Flourescent	(not strip) TOTAL		
	Strip Flourescent	ft.			
SERVICES:	Overhead	x	Underground	Temporary	TOTAL amperes
METERS: (number of)		2			100 Amp
MOTORS: (number of)	Fractional				Two
	1 HP or over				3.00
					1.00
RESIDENTIAL HEATING:	Oil or Gas (number of units)				
	Electric (number of rooms)				
COMMERCIAL OR INDUSTRIAL HEATING:	Oil or Gas (by a main boiler)				
	Oil or Gas (by separate units)				
	Electric Under 20 kws		Over 20 kws		
APPLIANCES: (number of)	Ranges		Water Heaters		
	Cook Tops		Disposals		
	Wall Ovens		Dishwashers		
	Dryers		Compactors		
	Fans		Others (denote)		
	TOTAL				
MISCELLANEOUS: (number of)	Branch Panels				
	Transformers				
	Air Conditioners Central Unit				
	Separate Units (windows)				
	Signs 20 sq. ft. and under				
	Over 20 sq. ft.				
	Swimming Pools Above Ground				
	In Ground				
	Fire/Burglar Alarms Residential				
	Commercial				
	Heavy Duty Outlets, 220 Volt (such as welders) 30 amps and under		over 30 amps		
	Circus, Fairs, etc.				
	Alterations to wires				
	Repairs after fire				
	Emergency Lights, battery				
	Emergency Generators				

FOR ADDITIONAL WORK NOT ON ORIGINAL PERMIT ..... INSTALLATION FEE DUE:  
 FOR REMOVAL OF A "STOP ORDER" (304-16.b) ..... DOUBLE FEE DUE:  
 TOTAL AMOUNT DUE: 4.00

INSPECTION:  
 Will be ready on \_\_\_\_\_, 19\_\_; or Will Call x  
 CONTRACTOR'S NAME: Ames Elec.  
 ADDRESS: 35 East Bridge St., West., Me.  
 TEL.: 774-0604  
 MASTER LICENSE NO.: 2236 SIGNATURE OF CONTRACTOR: [Signature]  
 LIMITED LICENSE NO.:

Baldwin, C.W.  
DORMER

119 Summit St.

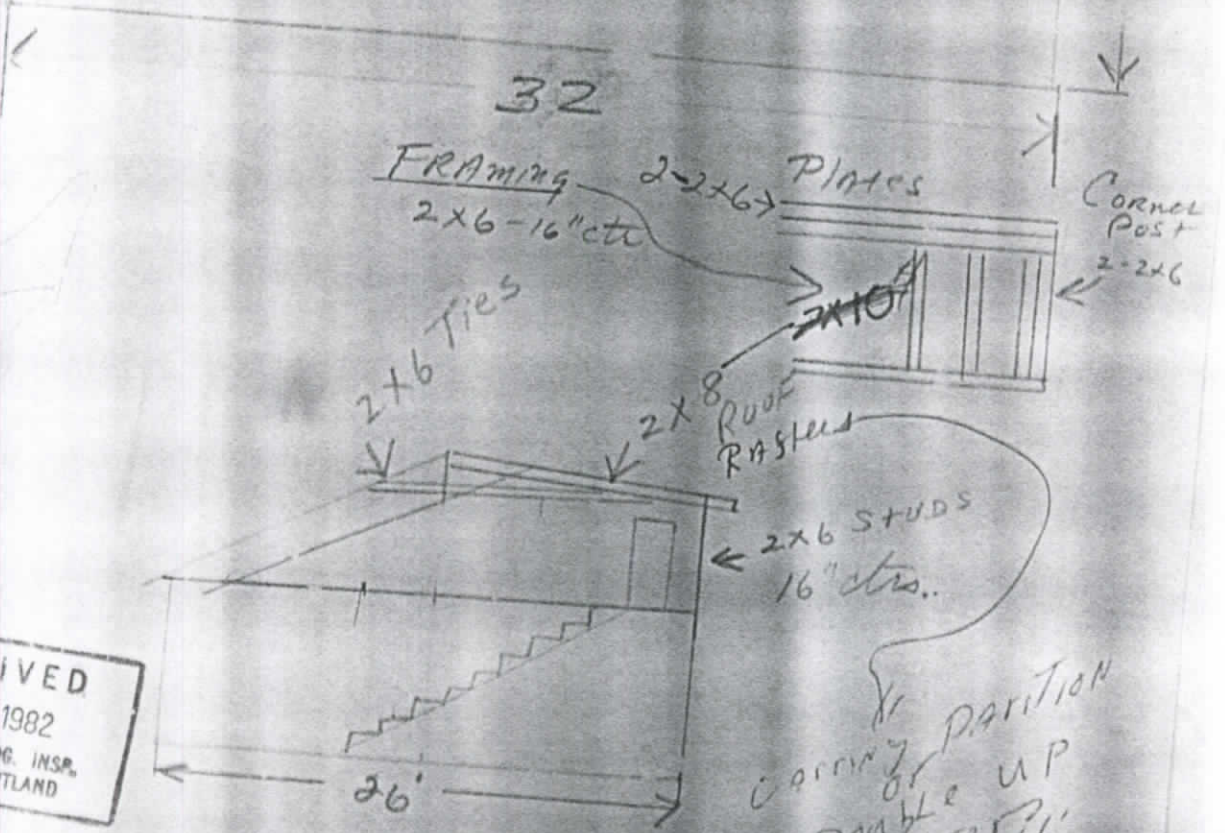
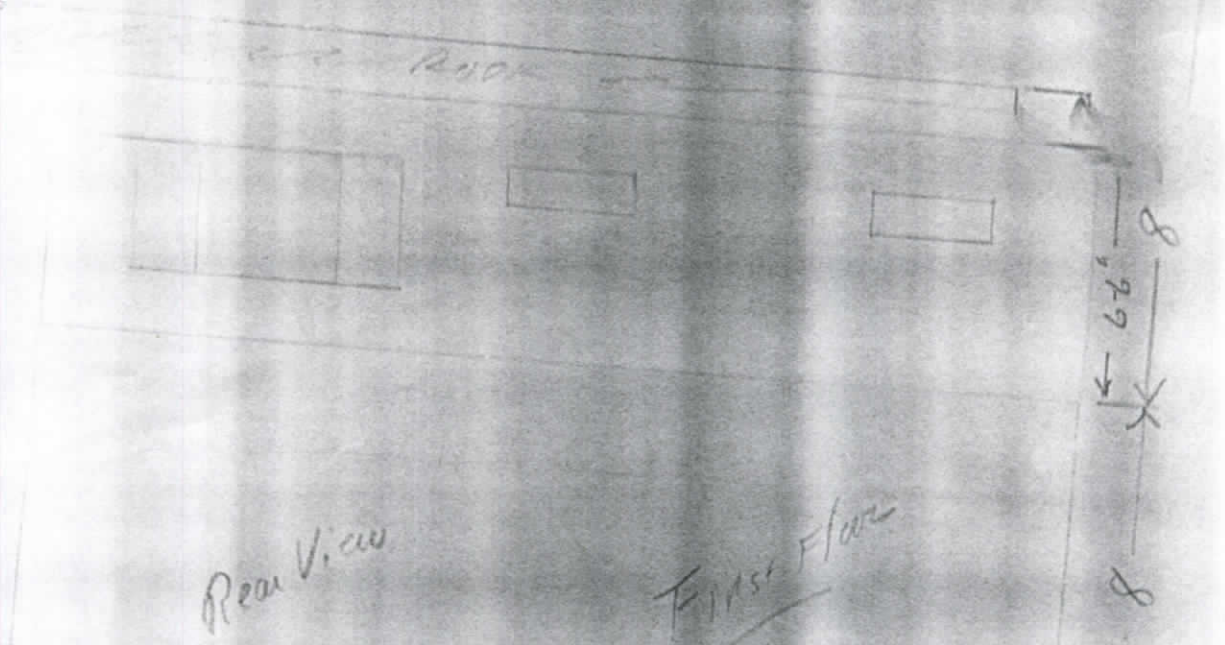

Carrying Partition  
Double UP  
RAFTERS

RECEIVED  
APR - 5 1982  
DEPT. OF BLDG. INSP.  
CITY OF PORTLAND

BALDWIN C.W.

119 Summit St

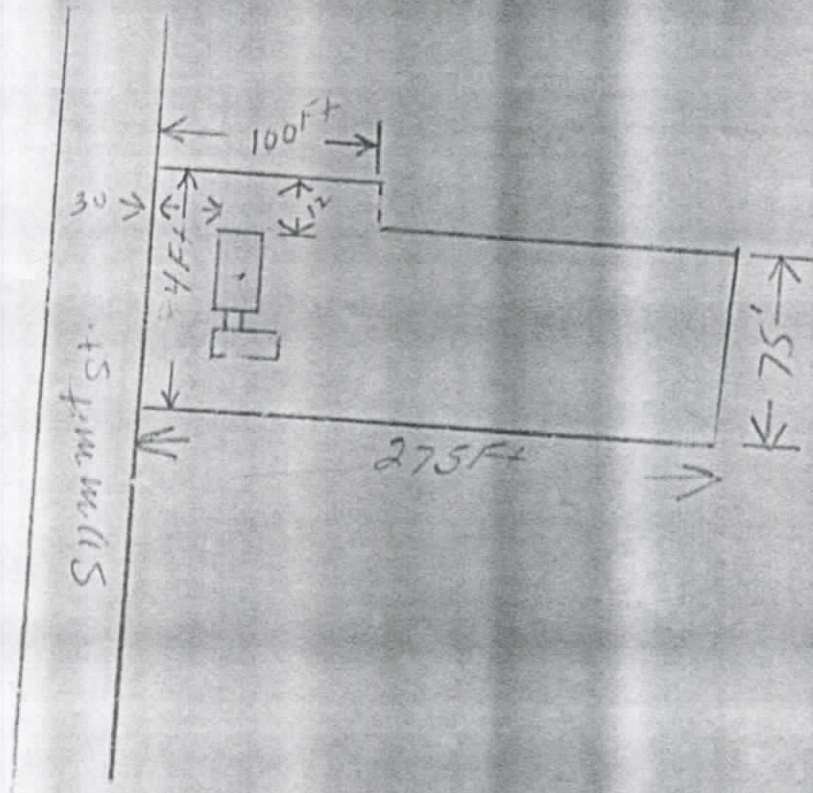

RECEIVED  
APR - 5 1982  
DEPT. OF BLDG. INSP.  
CITY OF PORTLAND

Baldwin, C.W.  
DORMER 119 Summit St.

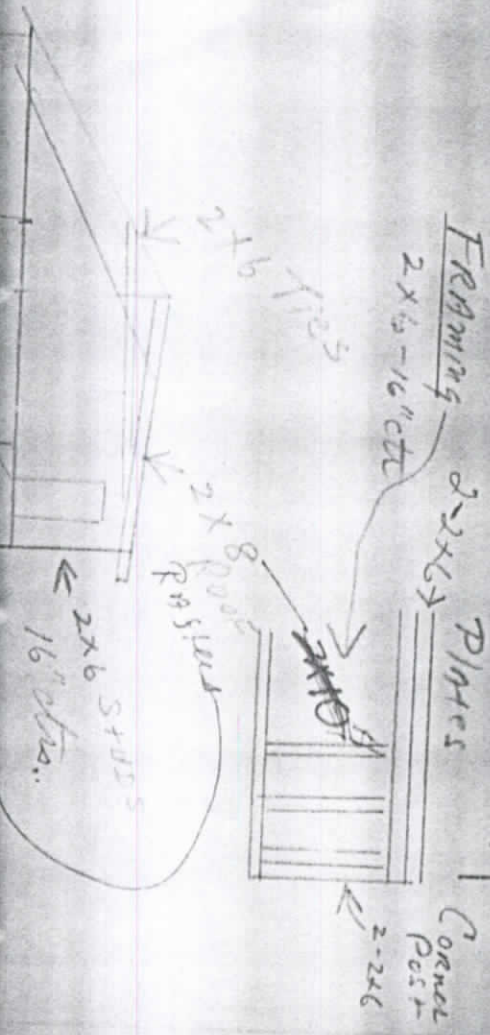
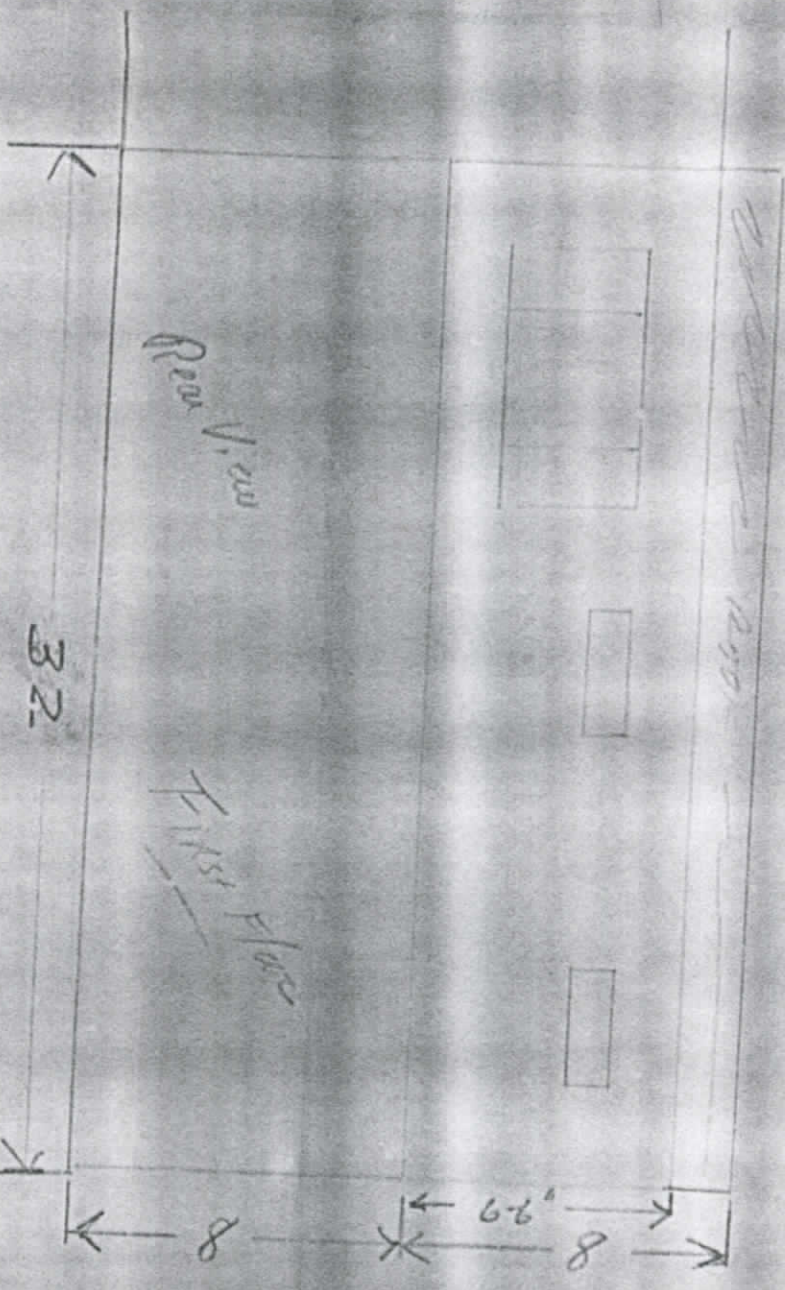



# PLUMBING APPLICATION

Department of Human Services  
Division of Health Engineering  
(207) 289-3820

**PROPERTY ADDRESS**

Town or Plantation: PORTLAND

Street: ...

Subdivision Lot #: ...

**PROPERTY OWNERS NAME**

Last: ... First: ...

Applicant Name: ...

Mailing Address of Owner/Applicant (if different): ...

PORTLAND PERMIT # 2,233 TOWN COPY  Double Fee Charged

Date: 13/8/1987

Local Plumbing Inspector Signature: ...

L.P.I. # ...

**Owner/Applicant Statement**

I certify that the information submitted is correct to the best of my knowledge and understand that any falsification is reason for the Local Plumbing Inspector to deny a Permit.

Signature of Owner/Applicant: ... Date: ...

**Caution: Inspection Required**

I have inspected this installation authorized above and found it to be in compliance with the Maine Plumbing Rules.

Local Plumbing Inspector Signature: ... Date Approved: JUN 30 1987

**PERMIT INFORMATION**

This Application is for:

- NEW PLUMBING
- RELOCATED PLUMBING

Date: APR 1 1987

Type Of Structure To Be Served:

- SINGLE FAMILY DWELLING
- MODULAR OR MOBILE HOME
- MULTIPLE FAMILY DWELLING
- OTHER - SPECIFY: ...

Plumbing To Be Installed By:

- MASTER PLUMBER
- OIL BURNERMAN
- MFG'D. HOUSING DEALER/MECHANIC
- PUBLIC UTILITY EMPLOYEE
- PROPERTY OWNER

LICENSE # 1018861

Hook-Up & Piping Relocation Maximum of 1 Hook-Up	Number	Column 2	Number	Column 1	
		Type of Fixture		Type of Fixture	
HOOK-UP: to public sewer in those cases where the connection is not regulated and inspected by the local Sanitary District.	2	Hose/bb / Sillcock	2	Bathtub (and Shower)	
		Floor Drain		Shower (Separate)	
OR		Urinal	2	Sink	
		Drinking Fountain	2	Wash Basin	
HOOK-UP: to an existing subsurface wastewater disposal system.		Indirect Waste	2	Water Closet (Toilet)	
		Water Treatment Softener, Filter, etc.		Clothes Washer	
PIPING RELOCATION: of sanitary lines, drains, and piping without new fixtures.		Grease/Oil Separator	2	Dish Washer	
		Dental Cuspidor	2	Garbage Disposal	
		Bidet		Laundry Tub	
Number of Hook-Ups & Relocations		Other: <u>...</u>	2	Water Heater	
\$ Hook-Up & Relocation Fee		Fixtures (Subtotal) Column 2	14	Fixtures (Subtotal) Column 1	
			2	Fixtures (Subtotal) Column 2	
SEE PERMIT FEE SCHEDULE FOR CALCULATING FEE				16	Total Fixtures
				\$ 46.	Fixture Fee
				\$	Hook-Up & Relocation Fee
				\$ 46.	Permit Fee



NOTES

4/28/82 Re/ce

2195 1600 216  
in walls almost  
ready to close in  
was

7/16/82 Ready to  
close in.

8/17/82 Site has  
been completed  
OK

Permit No.	82/183
Location	119 1/2 W. 1st St.
Owner	Carlton Baldwin Jr.
Date of permit	4-5-82
Approved	4-6-82
Dwelling	Coner
Garage	
Alteration	