

I hereby certify to Maine Title Company Inc. that this plan depicts the results of a current examination of the premises described in Book 1 of the Cumberland County Registry of Deeds and that all easements, encroachments and buildings are located on the ground as shown thereon.

R2
 F25' x 41' - 21' 5" width
 R 25' x 41' - 40' plus
 S 12' singus bay 12' on right
 14' long bay 43' on left
 need 25' to h
 55' to h
 lot corner 2333#
 1780 51m
 OK

NOTES:
 This plan was not made from an instrument survey and is not for recording purposes. The plan shows conditions existing as of the date shown hereon. Certification is for mortgage purposes only. Property lines as shown are **apparent** only.

2. In accordance with The Department of HUD Federal Insurance Administration Maps this lot is **not** within a flood Hazard zone.

3. The town code enforcement officer knows of no apparent zone violation at the time of construction.

Remarks: Under Construction

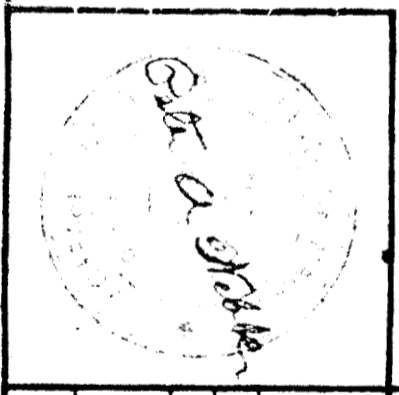
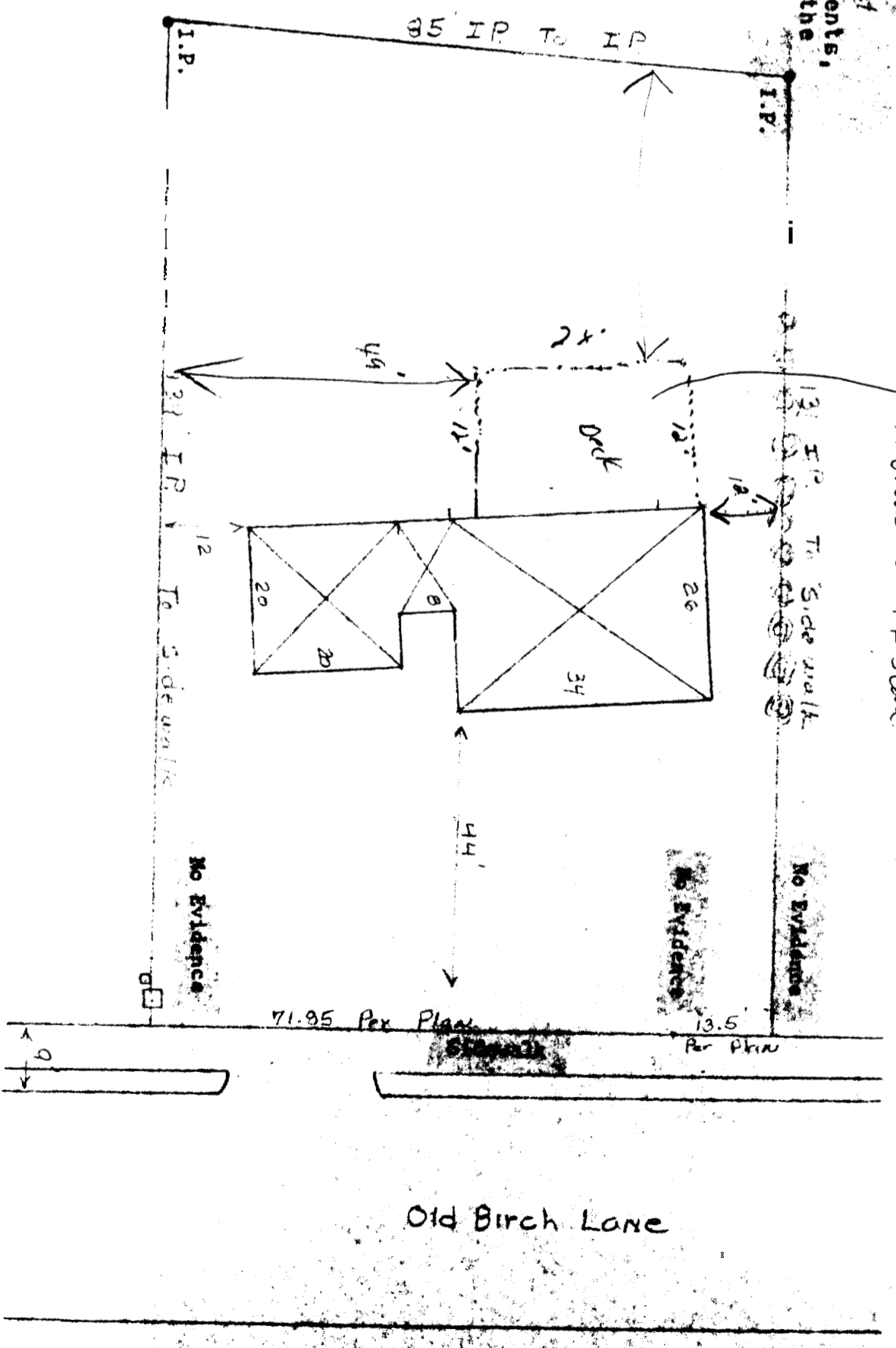

MORTGAGE CERTIFICATION DRAWING	
PROPERTY OF: <u>Derrig, Michael A. & Robyn C.</u>	
FOR: <u>MAINE TITLE COMPANY INC.</u>	
LOT # <u>18</u> Old Birch Lane, Portland	
SCALE: <u>1" = 20'</u>	INSTITUTION
DATE: <u>6/11/85</u>	DRAWN BY: <u>P.A.W.</u>
FOR: <u>Same</u>	FILE NO.:
SURVEYOR: <u>Peter A. Webber, R.L.S. 0829</u>	DRAWING NUMBER: <u>19850611C</u>
Scarborough, Maine	