

BUILDER'S DRAWINGS
 SHOW ALL THE INFORMATION AND NOTATIONS NECESSARY FOR THE CONTRACTOR TO CONSTRUCT THE WORK. THE CONTRACTOR SHALL BE RESPONSIBLE FOR VERIFYING THE ACCURACY OF THE INFORMATION PROVIDED AND FOR OBTAINING ALL NECESSARY PERMITS AND APPROVALS. THE CONTRACTOR SHALL BE RESPONSIBLE FOR OBTAINING ALL NECESSARY PERMITS AND APPROVALS. THE CONTRACTOR SHALL BE RESPONSIBLE FOR OBTAINING ALL NECESSARY PERMITS AND APPROVALS.

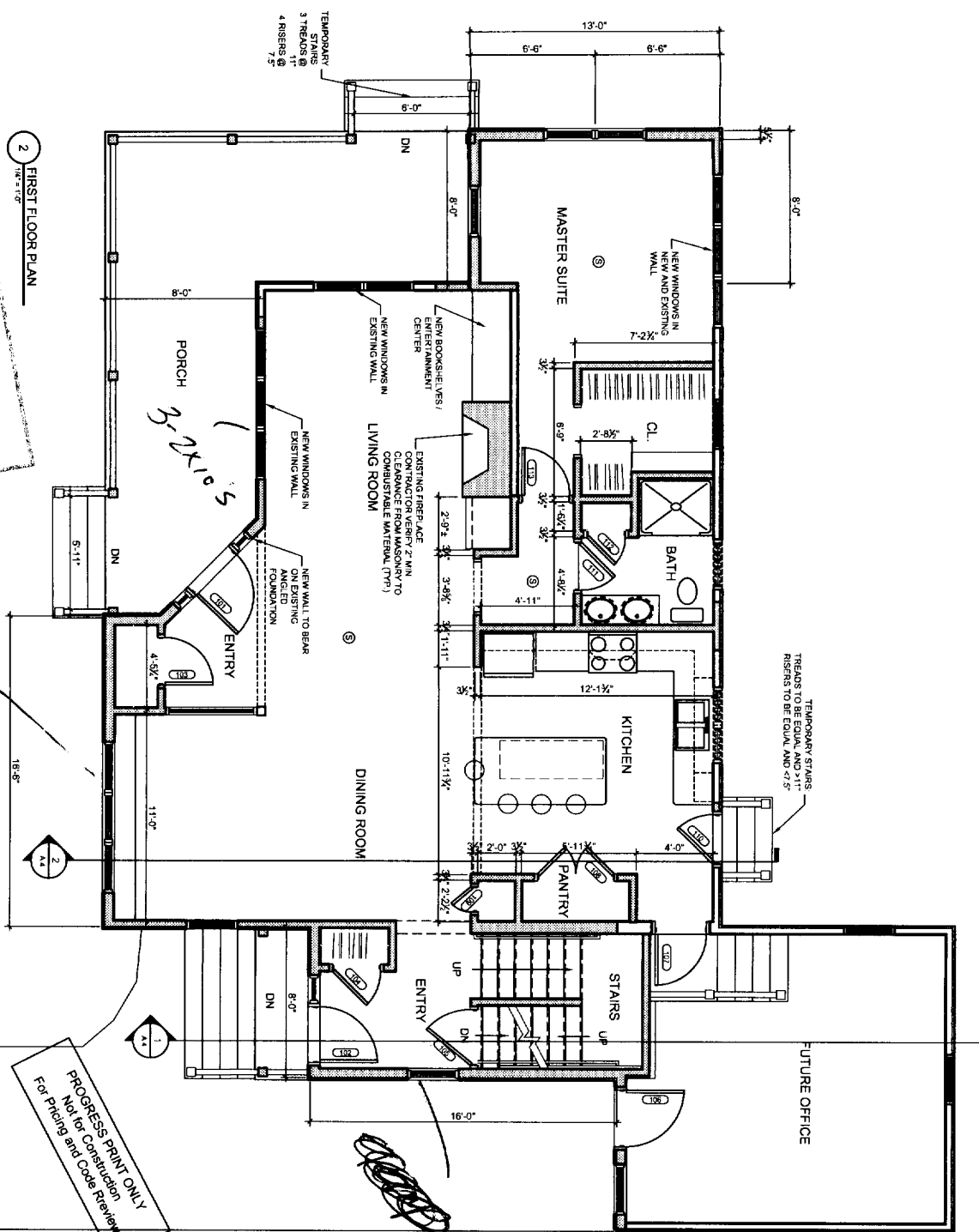

CITY OF PORTLAND, MAINE
 APPROVED CONSTRUCTION PLANS
 DEC 06 2005
 SUPERSEDES ALL PRIOR DATED PLANS

DOOR TYPES

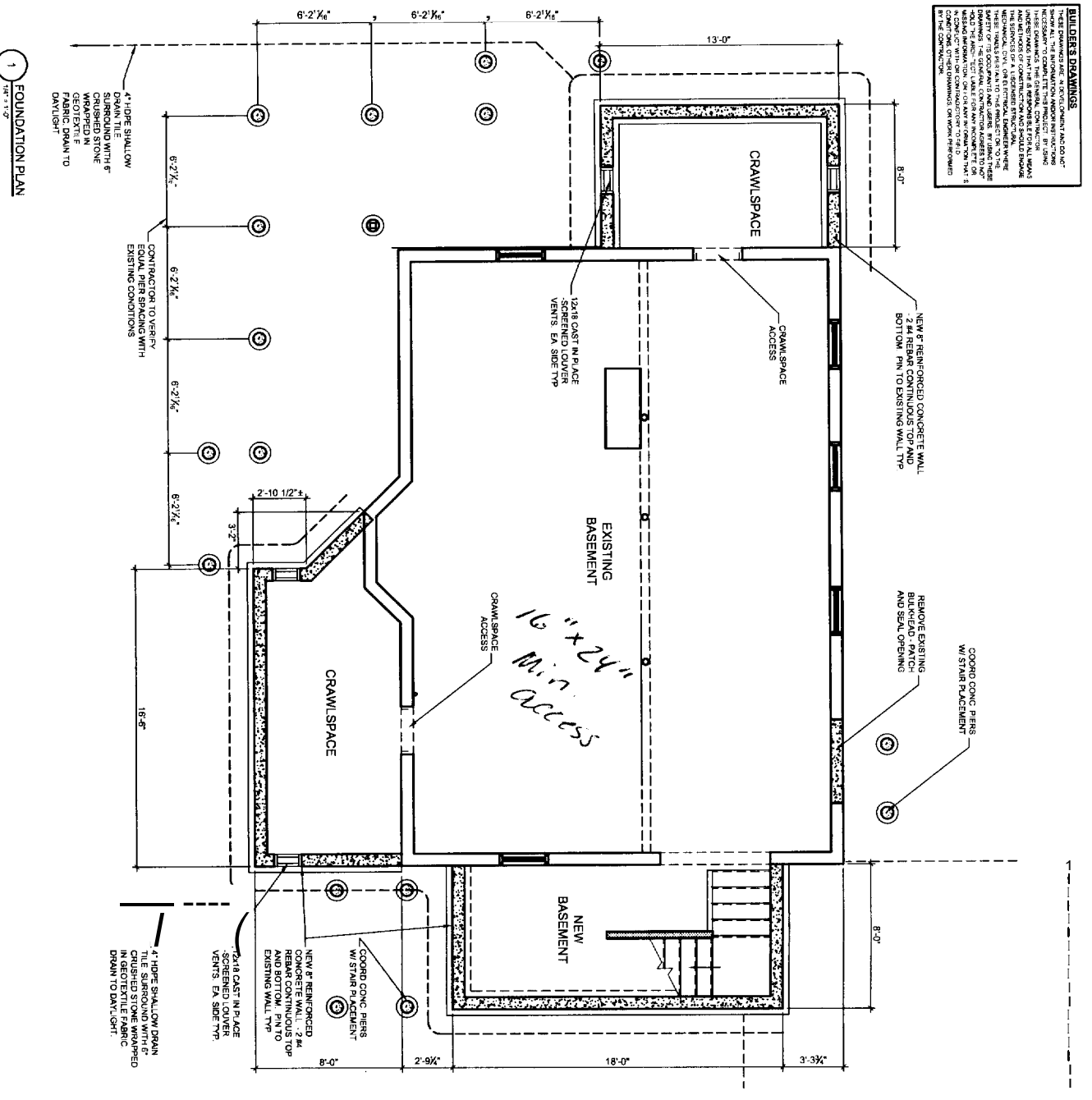
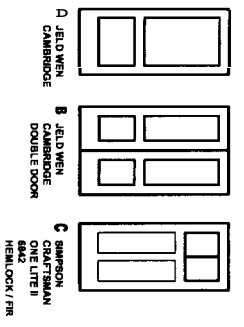

DOOR NO	TYPE	WIDTH	HEIGHT	THICKNESS	MATERIAL	FINISH	FRAME		REMARKS
							INSULATED	TYPE	
101	C	3'-2"	6'-8"	1-3/8"	WOOD PFD	-	A	WR	EXTERIOR
102	C	3'-2"	6'-8"	1-3/8"	WOOD PFD	-	B	WR	EXTERIOR
103	A	2'-6"	6'-8"	1-3/8"	WOOD PFD	-	A	WR	EXTERIOR
104	A	2'-6"	6'-8"	1-3/8"	WOOD PFD	-	A	WR	EXTERIOR
105	A	2'-6"	6'-8"	1-3/8"	WOOD PFD	-	A	WR	EXTERIOR
106	A	2'-6"	6'-8"	1-3/8"	WOOD PFD	-	A	WR	EXTERIOR
107	A	2'-6"	6'-8"	1-3/8"	WOOD PFD	-	A	WR	EXTERIOR
108	A	2'-6"	6'-8"	1-3/8"	WOOD PFD	-	A	WR	EXTERIOR
109	A	2'-6"	6'-8"	1-3/8"	WOOD PFD	-	A	WR	EXTERIOR
110	C	3'-2"	6'-8"	1-3/8"	WOOD PFD	-	B	WR	EXTERIOR
111	A	2'-6"	6'-8"	1-3/8"	WOOD PFD	-	A	WR	EXTERIOR
112	A	2'-6"	6'-8"	1-3/8"	WOOD PFD	-	A	WR	EXTERIOR
113	A	2'-6"	6'-8"	1-3/8"	WOOD PFD	-	A	WR	EXTERIOR
201	A	2'-6"	6'-8"	1-3/8"	WOOD PFD	-	A	WR	EXTERIOR
202	B	4'-0"	6'-8"	1-3/8"	WOOD PFD	-	A	WR	EXTERIOR
203	B	4'-0"	6'-8"	1-3/8"	WOOD PFD	-	A	WR	EXTERIOR
204	A	2'-6"	6'-8"	1-3/8"	WOOD PFD	-	A	WR	EXTERIOR

NOTE: SHADED WALLS REPRESENT NEW WALLS

PROGRESS PRINT ONLY
 Not for Construction
 For Pricing and Code Review

HANG RESIDENCE - ADDITION & RENOVATION
 143 SUMMIT RD.
 143 SUMMIT RD.
 PORTLAND, MAINE
 PORTLAND, MAINE

CONSULTANTS:
 ARCHITECTURAL
 GREEN DESIGN STUDIO
 60 O Street
 South Portland, ME 04106
 207.787.4830

PROJECT NO: 0250511
 ISSUED: 11.18.05
 DRAWN BY: CHB
 CHECKED BY:
 SHEET TITLE:
 FOUNDATION PLAN
 1ST FLOOR PLAN

PLANS
 ALL WORK SHALL BE IN ACCORDANCE WITH THE CITY OF PORTLAND CONSTRUCTION CODE AND THE MAINE STATE BUILDING CODE. THE CONTRACTOR SHALL BE RESPONSIBLE FOR OBTAINING ALL NECESSARY PERMITS AND APPROVALS FROM THE CITY OF PORTLAND AND THE STATE OF MAINE. THE CONTRACTOR SHALL BE RESPONSIBLE FOR OBTAINING ALL NECESSARY PERMITS AND APPROVALS FROM THE CITY OF PORTLAND AND THE STATE OF MAINE. THE CONTRACTOR SHALL BE RESPONSIBLE FOR OBTAINING ALL NECESSARY PERMITS AND APPROVALS FROM THE CITY OF PORTLAND AND THE STATE OF MAINE.

CITY OF PORTLAND
 APPROVED CONSTRUCTION PLAN
 SEP 06 2005
 SUPERSEDES ALL
 PRIOR DATED PLANS

PROGRESS PRINT ONLY
 Not for Construction
 For Pricing and Code Review

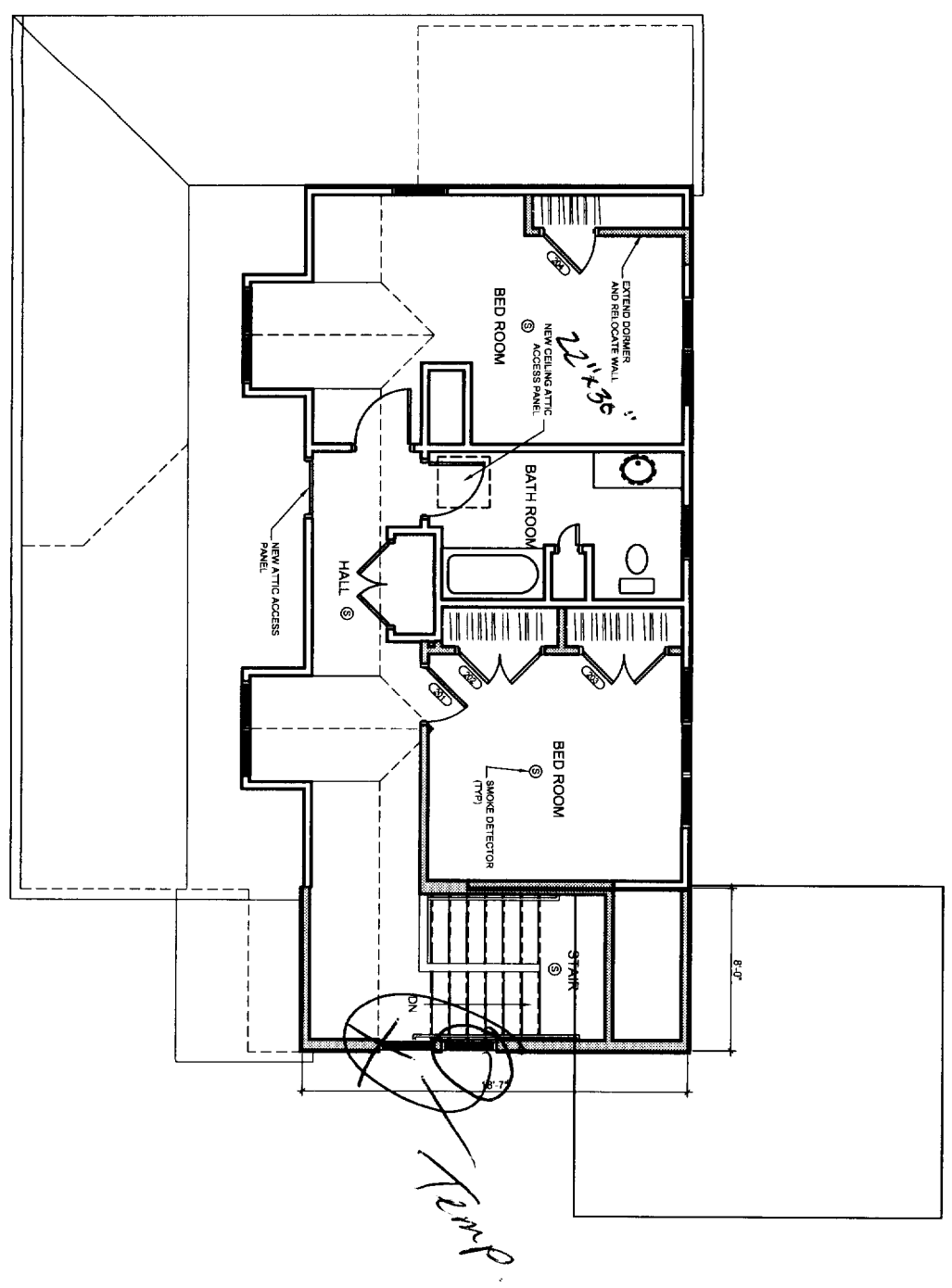

1 SECOND FLOOR PLAN
 1/8" = 1'-0"

HANG RESIDENCE - ADDITION & RENOVATION
 143 SUMMIT RD.
 PORTLAND, MAINE

GREEN DESIGN STUDIO
 ARCHITECTURE FOR LIFE
 1000 S. GARDEN ST.
 PORTLAND, ME 04106
 TEL: 207.761.4500
 FAX: 207.761.4501
 WWW.GREENDESIGNSTUDIO.COM

CONSULTANTS:
ATLANTIC
 1 E. Engineering
 South Portland, ME 04106
 207.767-4500

PROJECT NO.: 050511
 ISSUED: 10/26/05
 DRAWN BY: CHB
 CHECKED BY: ---
 SHEET TITLE
 2ND FLOOR PLAN
 ROOF PLAN

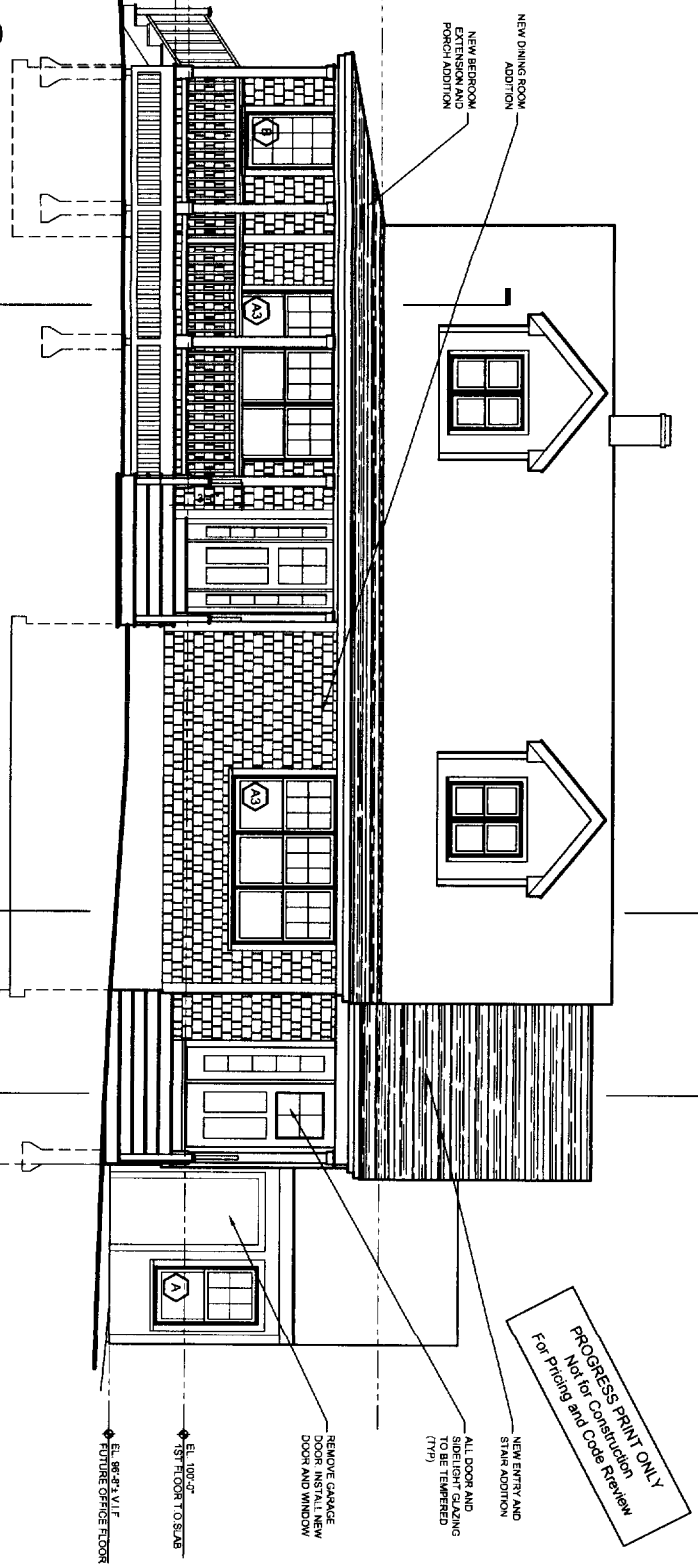
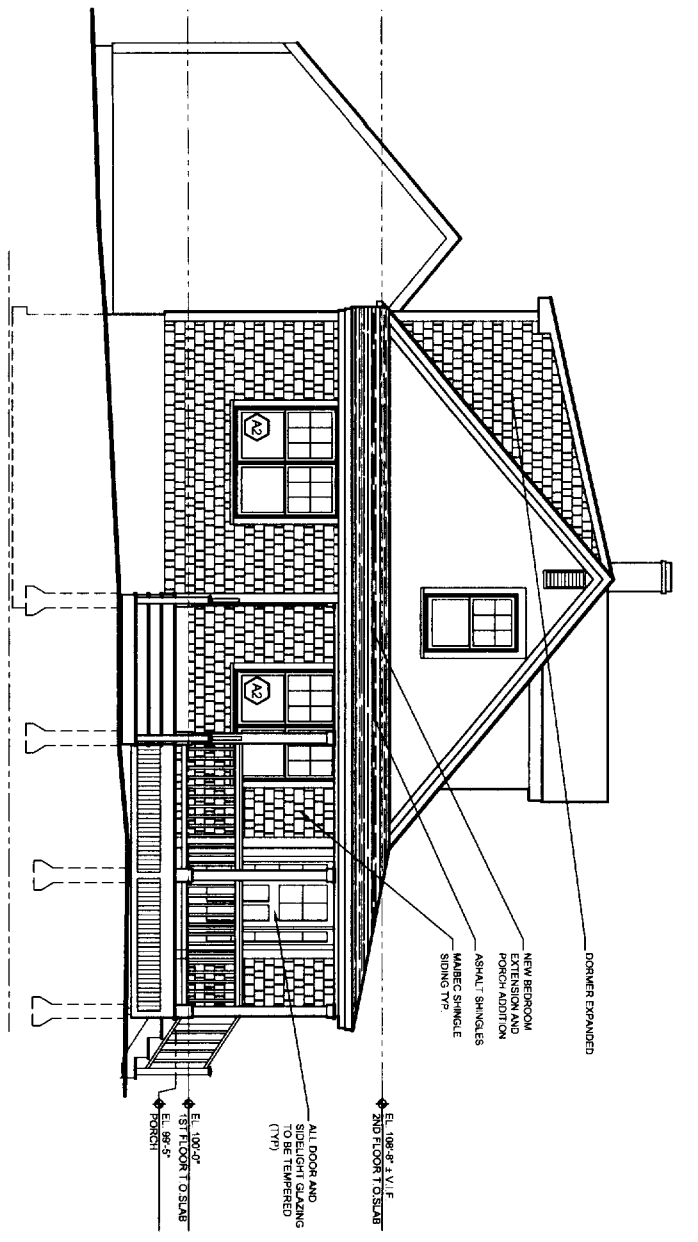

$A_1, B_1 = 2'-2 \times 6.5$
 $A_2, B_2 = 3'-2 \times 10$
 $A_3, B_3 = 3'-2 \times 8.5$
Handwritten notes and window designations.

DESIGNATION	ROUGH OPENING (WxH)	TYPE	MANUFACTURER'S MODEL NUMBER	EXPOSURE	GLAZING	TEMPERED	REMARKS
A	2'-6" x 4'-6 1/2"	DOUBLE WINDOW	LOW E - ANSON	DOUBLE WINDOW - FACTORY MALLED			
A1	4'-11 1/2" x 4'-6 1/2"	DOUBLE WINDOW	LOW E - ANSON	DOUBLE WINDOW - FACTORY MALLED			
A2	7'-4 1/2" x 4'-6 1/2"	DOUBLE WINDOW	LOW E - ANSON	DOUBLE WINDOW - FACTORY MALLED			
B	2'-4" x 8" x 4'-0 1/2"	TRIPLE WINDOW	LOW E - ANSON	TRIPLE WINDOW - FACTORY MALLED			
B1	4'-3 3/8" x 4'-0 1/2"	DOUBLE WINDOW	LOW E - ANSON	DOUBLE WINDOW - FACTORY MALLED			
B2	7'-1 1/2" x 4'-0 1/2"	DOUBLE WINDOW	LOW E - ANSON	DOUBLE WINDOW - FACTORY MALLED			
B3	4'-3 3/8" x 3'-4 1/2"	DOUBLE WINDOW	LOW E - ANSON	DOUBLE WINDOW - FACTORY MALLED			
C1	4'-3 3/8" x 3'-4 1/2"	DOUBLE WINDOW	LOW E - ANSON	DOUBLE WINDOW - FACTORY MALLED			
C2	4'-3 3/8" x 3'-4 1/2"	DOUBLE WINDOW	LOW E - ANSON	DOUBLE WINDOW - FACTORY MALLED			

ALL GLAZING TO BE TEMPERED FROM TO OVERSIZING CONTRACTOR TO VERIFY QUANTITY ORDER WITH FIELD INTERIOR AND EXTERIOR ORDER WITH BETWEEN GLASS SPACER IN PATTERN SHOWN ON DRAWINGS WITHIN 1/8" FROM FLOOR.

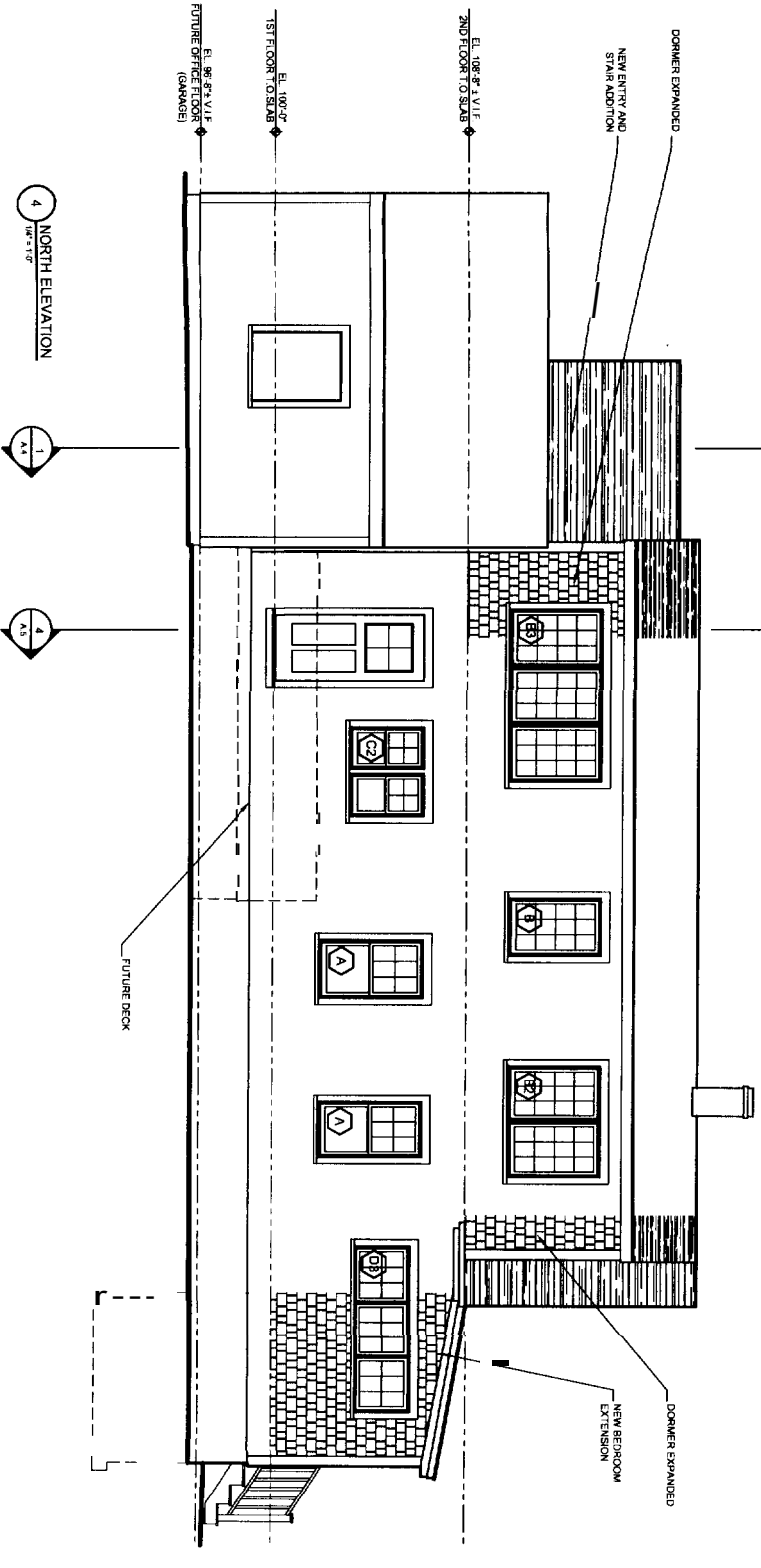
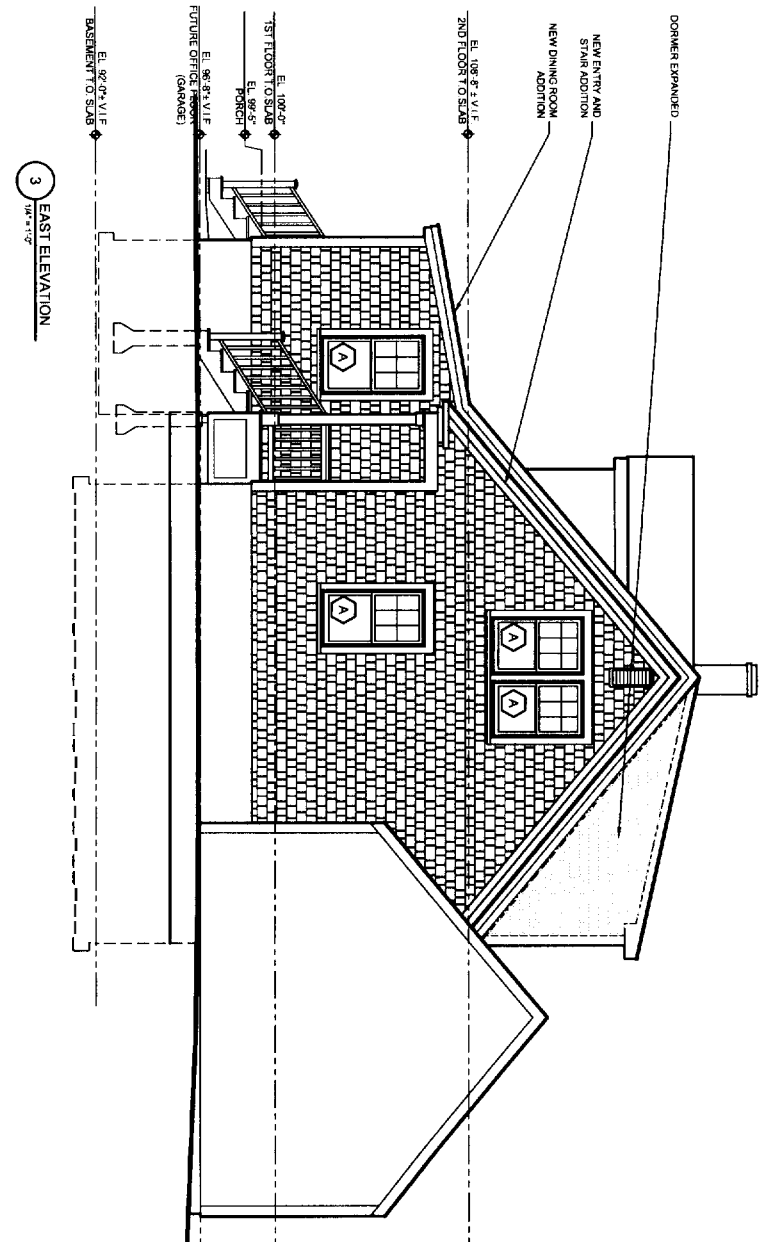

STANDARD MAINE
 MANUFACTURING PLANS
 FEB. 08 2005
 SUPERSEDES ALL
 PREVIOUS PLANS

BUILDER'S DRAWINGS
 THESE DRAWINGS ARE THE PROPERTY OF GREEN DESIGN STUDIO AND SHALL REMAIN THE PROPERTY OF GREEN DESIGN STUDIO. THESE DRAWINGS ARE NOT TO BE REPRODUCED, COPIED, OR TRANSMITTED IN ANY FORM OR BY ANY MEANS, ELECTRONIC OR MECHANICAL, INCLUDING PHOTOCOPYING, RECORDING, OR BY ANY INFORMATION STORAGE AND RETRIEVAL SYSTEM, WITHOUT THE WRITTEN PERMISSION OF GREEN DESIGN STUDIO. THESE DRAWINGS ARE TO BE USED ONLY FOR THE PROJECT AND SITE SPECIFICALLY IDENTIFIED HEREON. ANY OTHER USE OF THESE DRAWINGS WITHOUT THE WRITTEN PERMISSION OF GREEN DESIGN STUDIO IS STRICTLY PROHIBITED. THE CONTRACTOR SHALL BE RESPONSIBLE FOR OBTAINING ALL NECESSARY PERMITS AND APPROVALS FROM THE LOCAL AUTHORITIES. THE CONTRACTOR SHALL BE RESPONSIBLE FOR OBTAINING ALL NECESSARY PERMITS AND APPROVALS FROM THE LOCAL AUTHORITIES. THE CONTRACTOR SHALL BE RESPONSIBLE FOR OBTAINING ALL NECESSARY PERMITS AND APPROVALS FROM THE LOCAL AUTHORITIES.

PROGRESS PRINT ONLY
 Not for Construction
 For Pricing and Code Review

GREEN DESIGN STUDIO
 ARCHITECTS
 111 Elm Street
 Portland, ME 04101
 TEL: 603.733.4444
 FAX: 603.733.4444
 WWW: GDSSTUDIO.COM

CONSULTANTS:
 ELECTRICAL: L.L. Engineering
 MECHANICAL: G.D. Smith
 PLUMBING: G.D. Smith
 TEL: 603.733.4400

PROJECT NO.: 0305ST
 ISSUED: 11/8/05
 DRAWN BY: CHB
 CHECKED BY: ...
 SHEET TITLE: EXTERIOR ELEVATIONS
A.3

HANG RESIDENCE - ADDITION & RENOVATION
 143 SUMMIT RD.
 PORTLAND, MAINE

PROGRESS PRINT ONLY
Not for Construction
For Permit and Code Review

CITY OF PORTLAND MAINE
APPROVED CONSTRUCTION PLANS
DEC 08 2005
SUPERSEDES ALL
PRIOR DATED PLANS

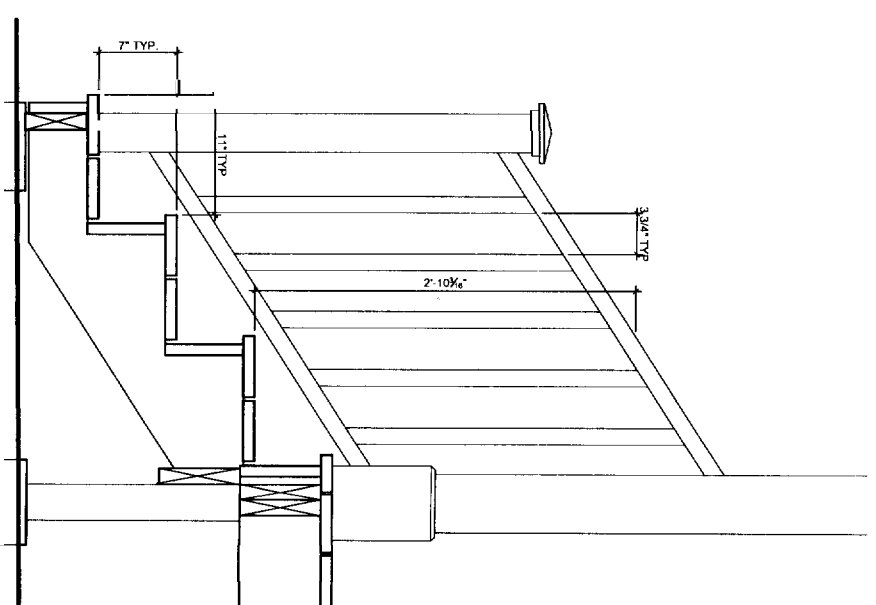
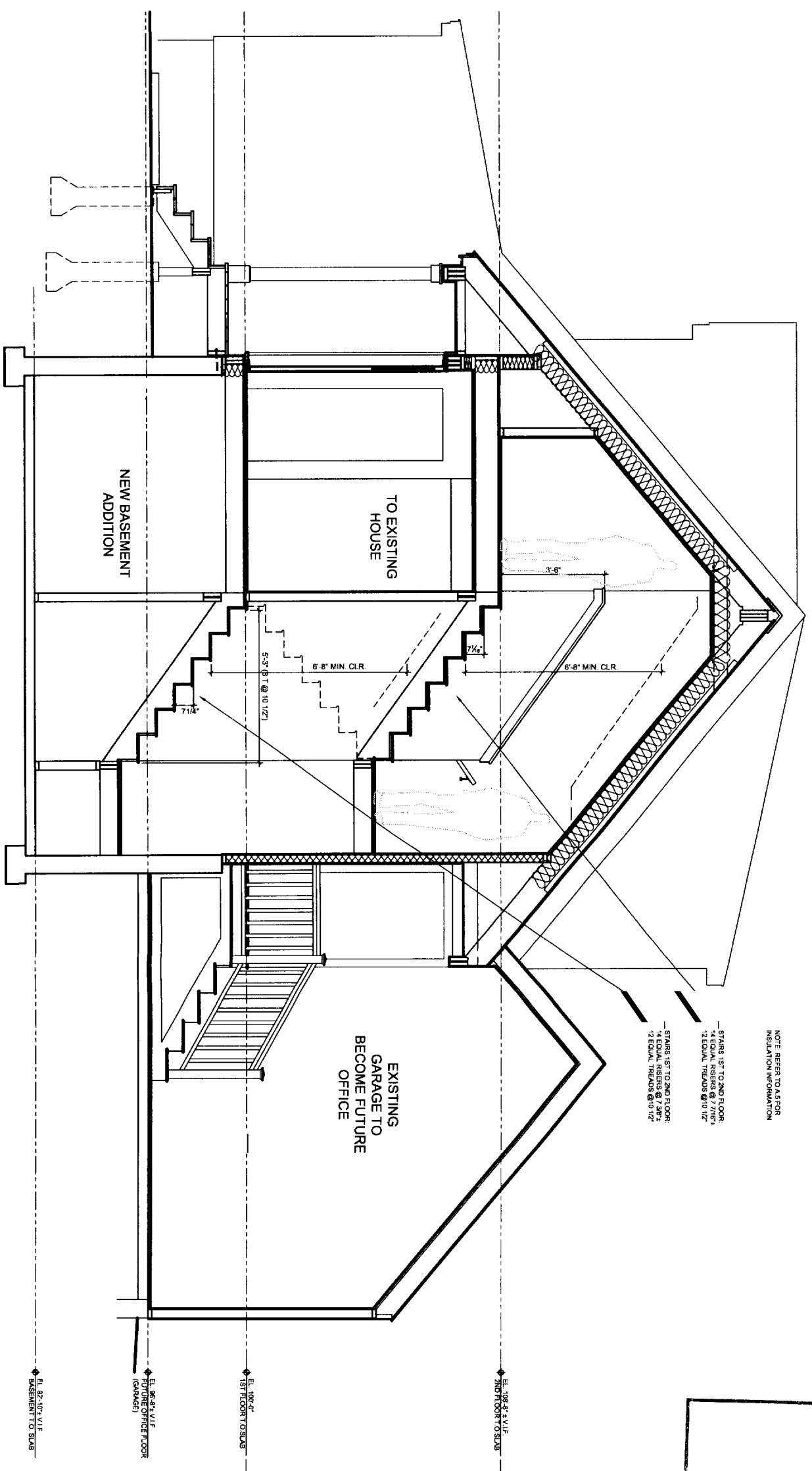

1 SECTION THROUGH NEW STAIR ADDITION
1/2" = 1'-0"

1
11/18/05

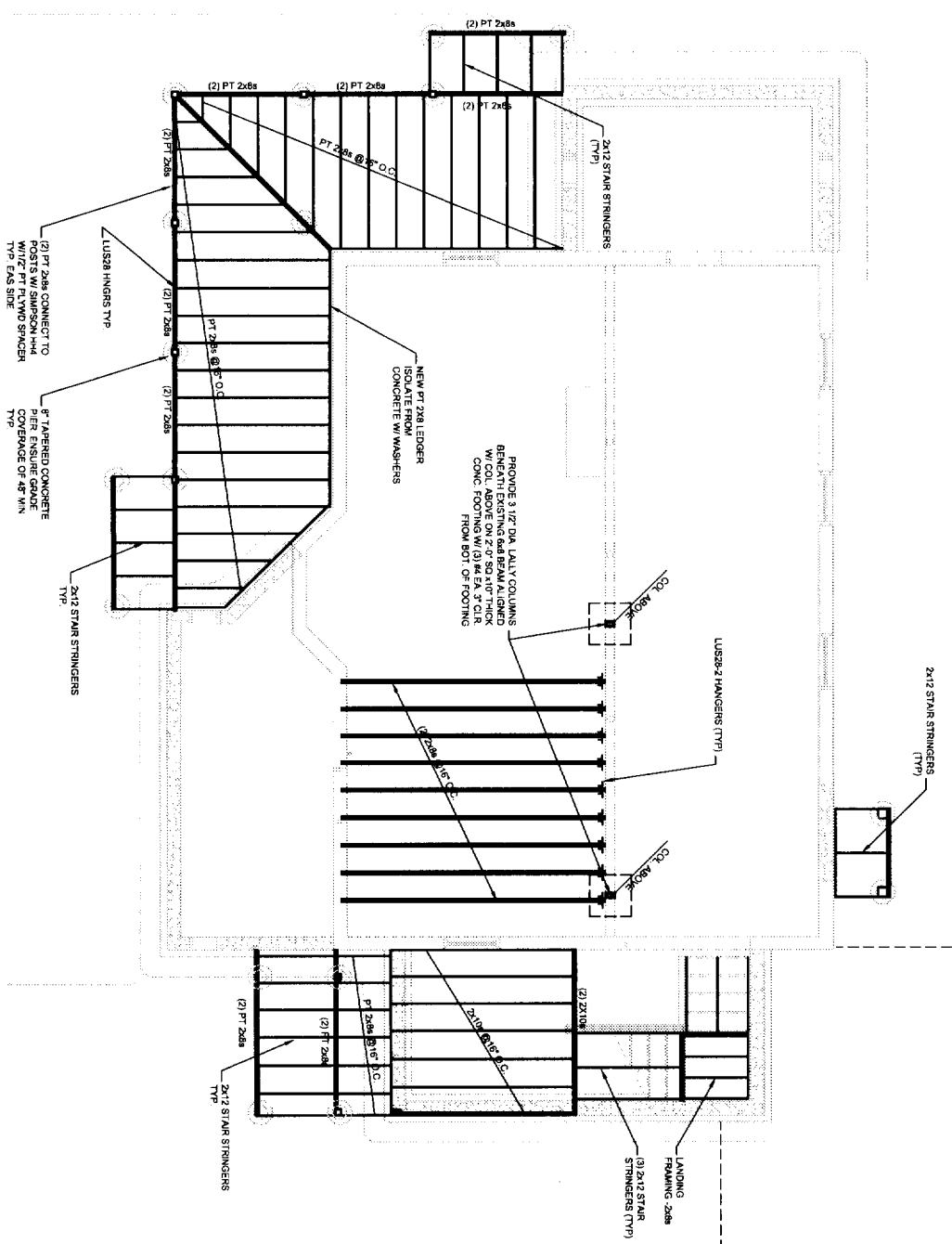

1
11/18/05
FIRST FLOOR FRAMING PLAN

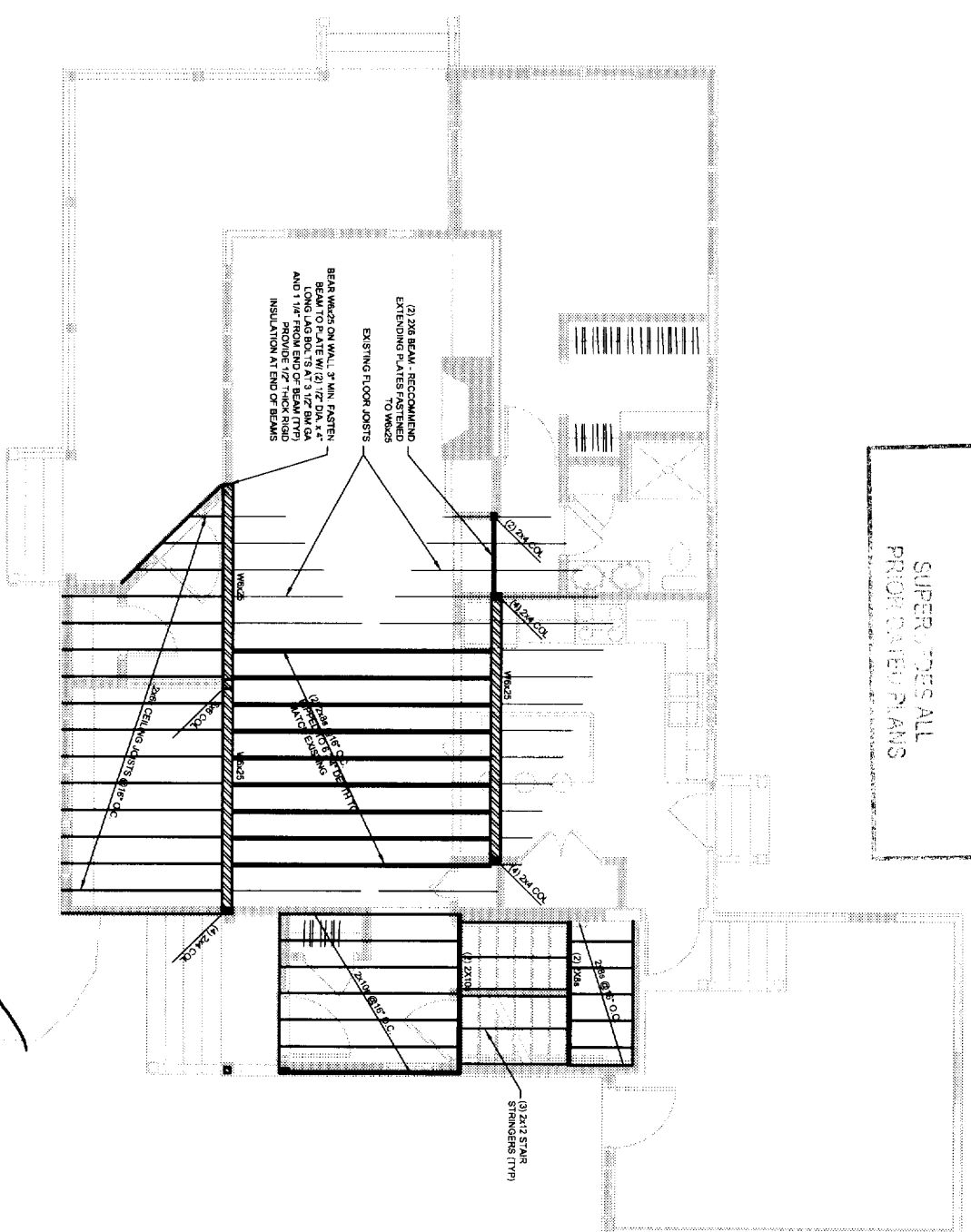

2
11/18/05
SECOND FLOOR PLAN

NOTE:
1) CONNECTION 2x4 W/ UNLINED SILL PLATE W/ 1/2\"/>

CITY OF PORTLAND, MAINE
APPROVED CONSTRUCTION PLANS
JEF 02 2005
SUPERIMPOSE ALL
PROPOSED PLANS

HANG RESIDENCE - ADDITION & RENOVATION
143 SUMMIT RD.
PORTLAND, MAINE

GREEN DESIGN STUDIO
CONSULTANTS

PROJECT NO: 055511
ISSUED: 11/18/05
DRAWN BY: CHB
CHECKED BY: ...
SHEET TITLE:
1ST FLOOR FRAMING
2ND FLOOR FRAMING

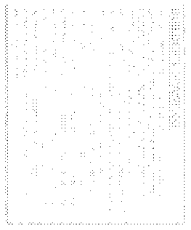

CITY OF PORTLAND, MAINE
 APPROVED ORGANIZATION PLANS
 SEP 09 2005
 SUPERSEDES ALL
 PRIOR DATED PLANS

2 ROOF FRAMING PLAN
 1/8" = 1'-0"

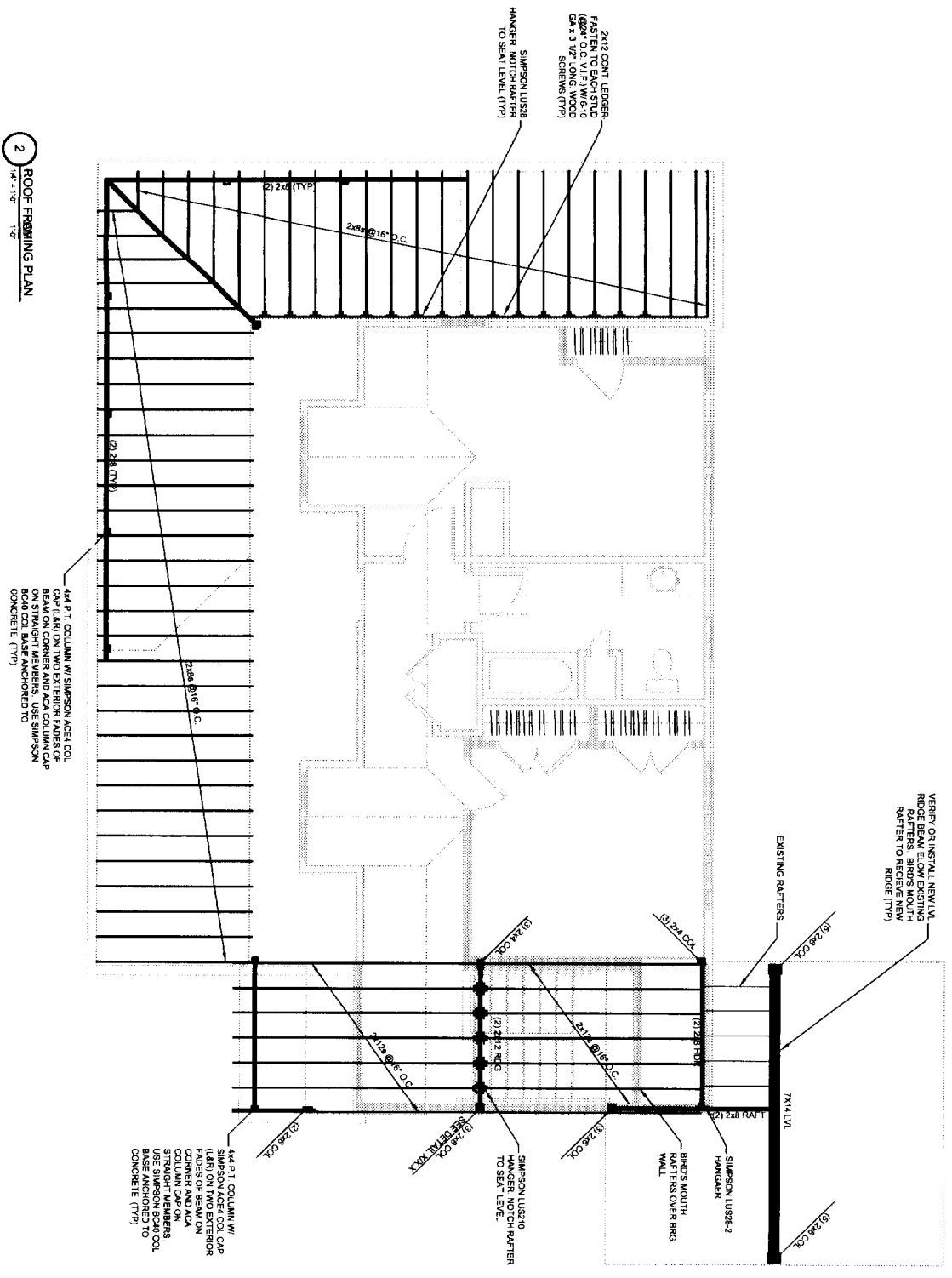

HANG RESIDENCE - ADDITION & RENOVATION
 143 SUMMIT RD.
 PORTLAND, MAINE

GREEN DES & STUDIO
 CONSULTANTS:
 PROJECT NO. 025507
 ISSUED: 11/18/05
 DRAWN BY: CHB
 CHECKED BY:
 SHEET TITLE:
 ROOF FRAMING

BUILDERS DRAWINGS
 THESE DRAWINGS ARE SUBJECT TO THE FOLLOWING CONDITIONS:
 1. THESE DRAWINGS ARE THE PROPERTY OF GREEN DESIGN STUDIO AND SHALL REMAIN THE PROPERTY OF GREEN DESIGN STUDIO.
 2. THESE DRAWINGS ARE TO BE USED FOR THE CONSTRUCTION OF THE PROJECT ONLY AND ARE NOT TO BE REPRODUCED OR TRANSMITTED IN ANY FORM OR BY ANY MEANS, ELECTRONIC OR MECHANICAL, INCLUDING PHOTOCOPYING, RECORDING, OR BY ANY INFORMATION STORAGE AND RETRIEVAL SYSTEM.
 3. THESE DRAWINGS ARE NOT TO BE USED FOR ANY OTHER PROJECT OR FOR ANY OTHER PURPOSE WITHOUT THE WRITTEN CONSENT OF GREEN DESIGN STUDIO.
 4. THESE DRAWINGS ARE NOT TO BE USED FOR ANY OTHER PROJECT OR FOR ANY OTHER PURPOSE WITHOUT THE WRITTEN CONSENT OF GREEN DESIGN STUDIO.

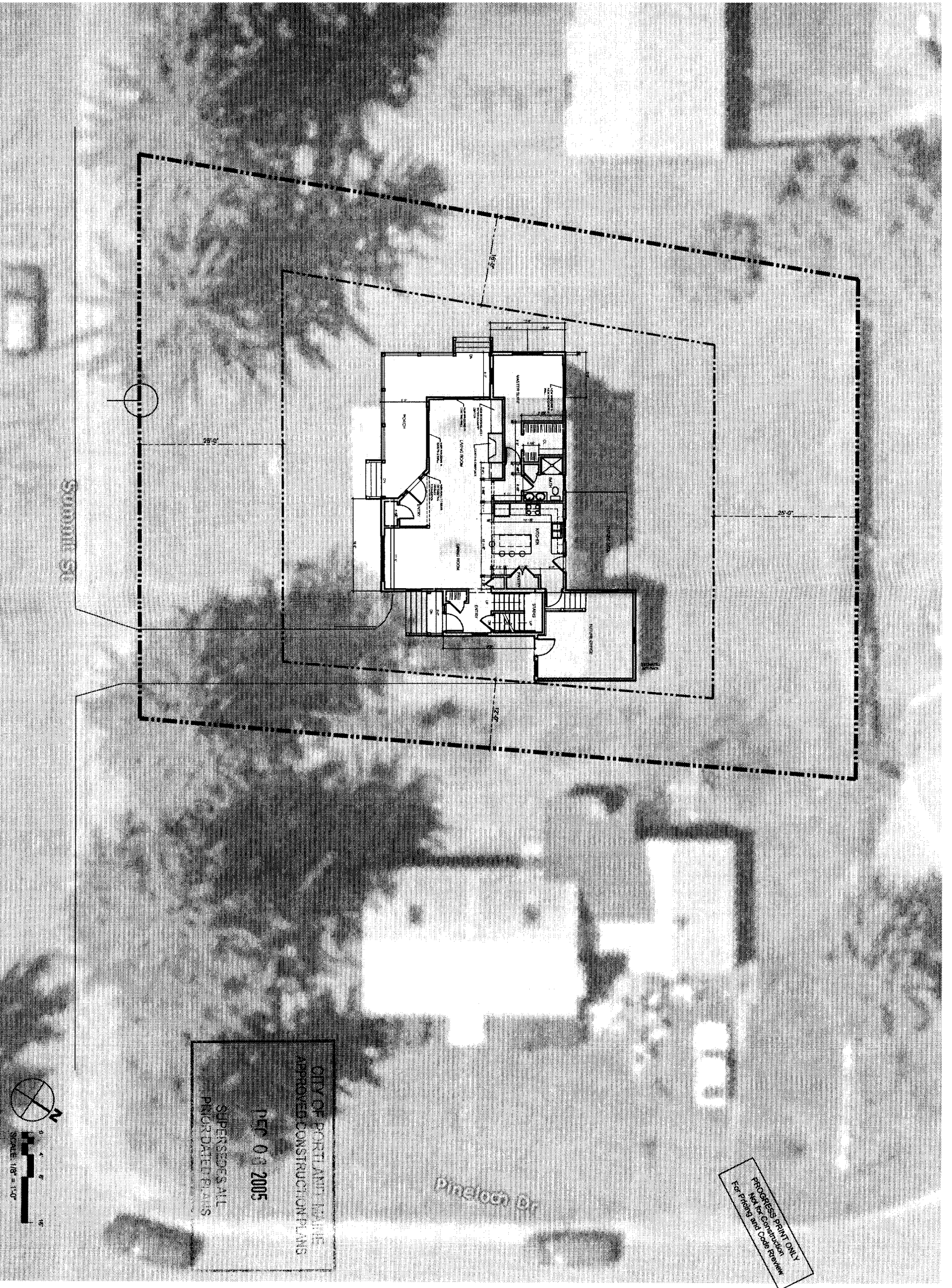

PROGRESS PRINT ONLY
 Not for Construction
 For Pricing and Code Review

CITY OF PORTLAND, MAINE
 APPROVED CONSTRUCTION PLANS
 DEP. 0 0 2005
 SUPERSEDES ALL
 PREVIOUS PLANS

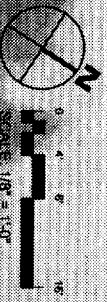

HATCH = NEW FOOTPRINT

1 SITE PLAN
 OF 19

C.1	PROJECT NO.: 055511 ISSUED: 07/25/05 DRAWN BY: CHB CHECKED BY: CHB SHEET TITLE: SITE PLAN	CONSULTANTS: ADJUDICATOR: 1. S. T. Engineering 2. S. T. Engineering 3077-71-450	GREEN DESIGN STUDIO ARCHITECTURE FOR THE PROJECT NO. 055511 2077-71-450	HANG RESIDENCE - ADDITION & RENOVATION 143 SUMMIT RD. PORTLAND, MAINE
------------	---	---	---	--

BUILDER'S DRAWINGS
 THESE DRAWINGS ARE INSTRUMENTAL AND DO NOT
 REPRESENT A CONTRACT. THE CONTRACTOR SHALL
 BE RESPONSIBLE FOR OBTAINING ALL NECESSARY
 PERMITS AND APPROVALS. THE CONTRACTOR SHALL
 VERIFY THE ACCURACY OF ALL INFORMATION AND
 CONDITIONS ON THE SITE PRIOR TO CONSTRUCTION.
 THE CONTRACTOR SHALL BE RESPONSIBLE FOR
 OBTAINING ALL NECESSARY PERMITS AND
 APPROVALS. THE CONTRACTOR SHALL BE
 RESPONSIBLE FOR OBTAINING ALL NECESSARY
 PERMITS AND APPROVALS. THE CONTRACTOR
 SHALL BE RESPONSIBLE FOR OBTAINING ALL
 NECESSARY PERMITS AND APPROVALS.

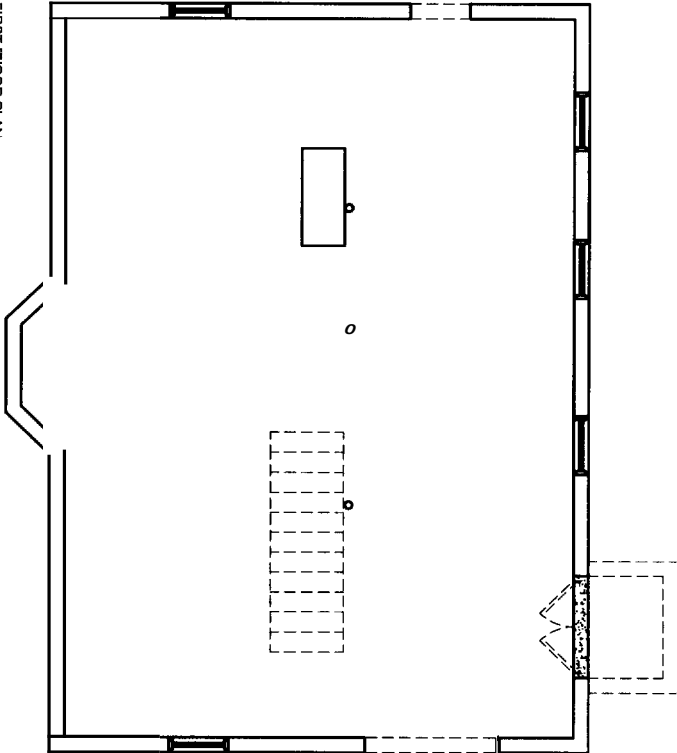

1 FIRST FLOOR PLAN

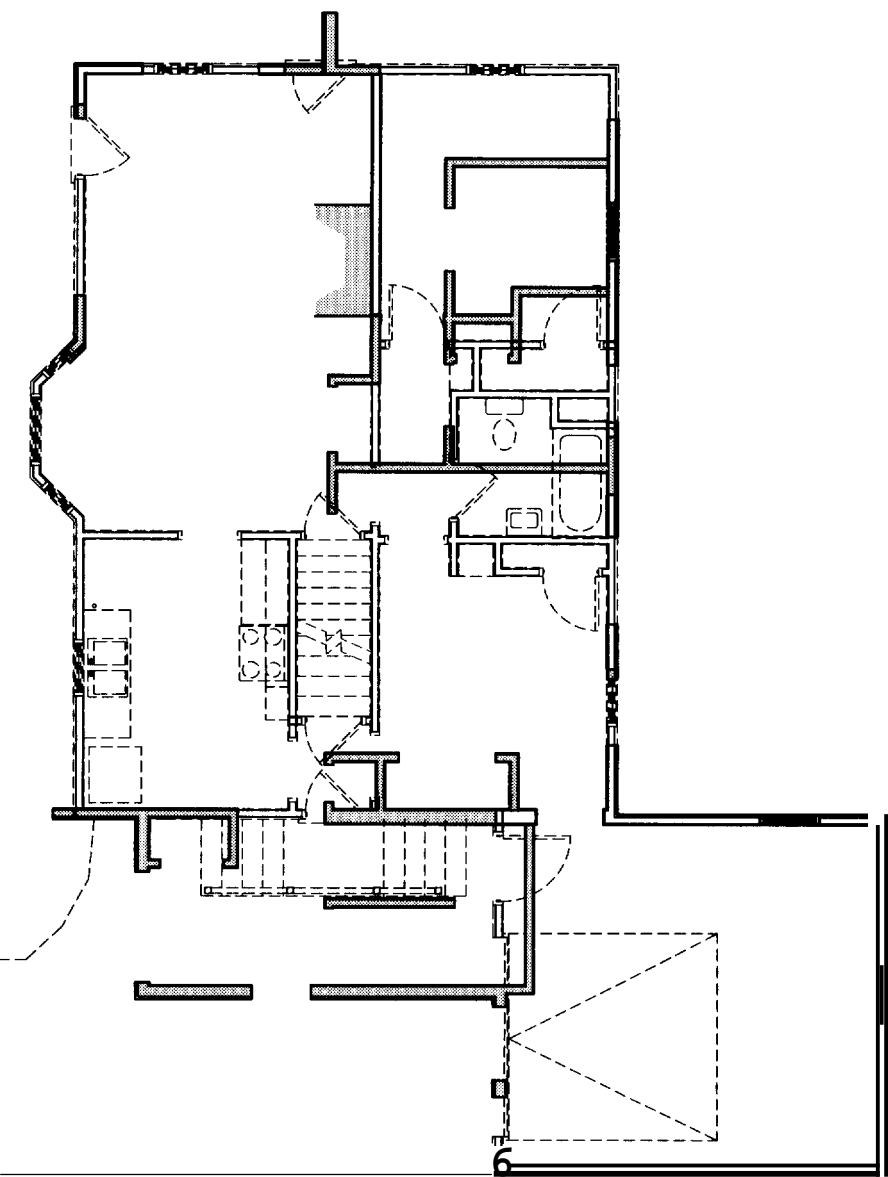

1 FIRST FLOOR PLAN

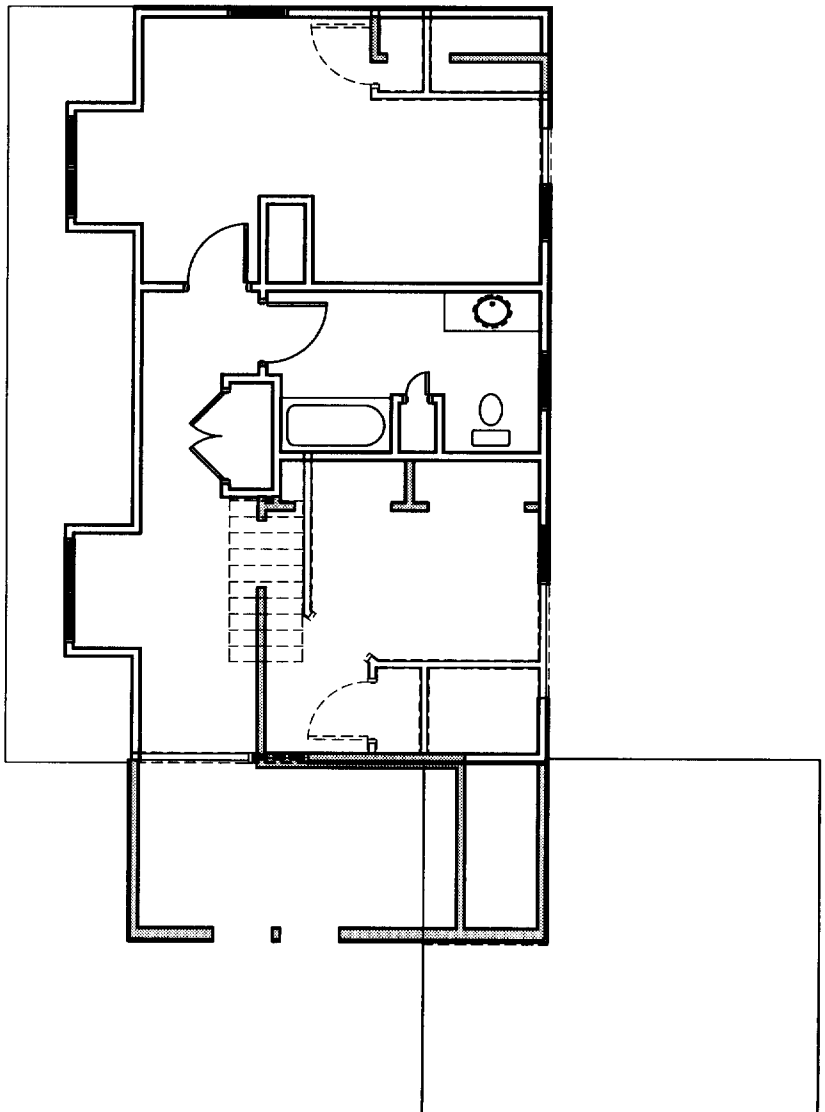

FLOOR PLAN

PROGRESS PRINT ONLY
 Not for Construction
 For Pricing and Code Review

CITY OF PORTLAND, MAINE
 SUPERVISOR ALL
 APPROVED CONSTRUCTION PLANS
 DEC 09 2005

== WALL TO REMAIN
 --- WALL TO DEMO

HANG RESIDENCE - ADDITION & RENOVATION
 143 SUMMIT RD.
 PORTLAND, MAINE

GREEN DESIGN STUDIO
 ARCHITECTURE FOR LIFE
 143 SUMMIT RD.
 PORTLAND, MAINE 04103
 TEL: 603.233.8833
 FAX: 603.233.8833
 WWW.GREENDESIGNSTUDIO.COM

CONSULTANTS:
 PROJECT NO. 0359571
 ISSUED: 10.26.05
 DRAWN BY: CHB
 CHECKED BY: ---
 SHEET TITLE:
 DEMOLITION PLANS