

NOTES: NEW POOL INSTALLATION

1. NAMED POOL 510 SERIES POOL
2. 24' DIAMETER, 54" HEIGHT,
3. ALUMINUM WALLS WITH 9" TOP RAIL
4. POOL WILL BE INSTALLED AS CLOSE TO EXISTING DECK AS POSSIBLE,
5. THE POOL STEPS WILL BE 2X10 PT 16" O/C. THEY WILL HAVE A RISE/DROP HEIGHT OF 7" OR LESS, TREAD DEPTH WILL BE 11" OR LESS.
6. POOL STEP HEIGHT WILL MATCH EXISTING DECK ON BOTTOM AND BE EQUAL WITH TOP OF POOL, EXACT MEASUREMENTS WILL BE TAKEN AFTER POOL IS INSTALLED.
7. POOL STEPS WIDTH WILL BE APPROX. 20' WIDE AND CENTERED ON THE POOL TO MAKE COSMETICALLY CORRECT, MATCHING IS POOL LAPPOOR INFORMATION!

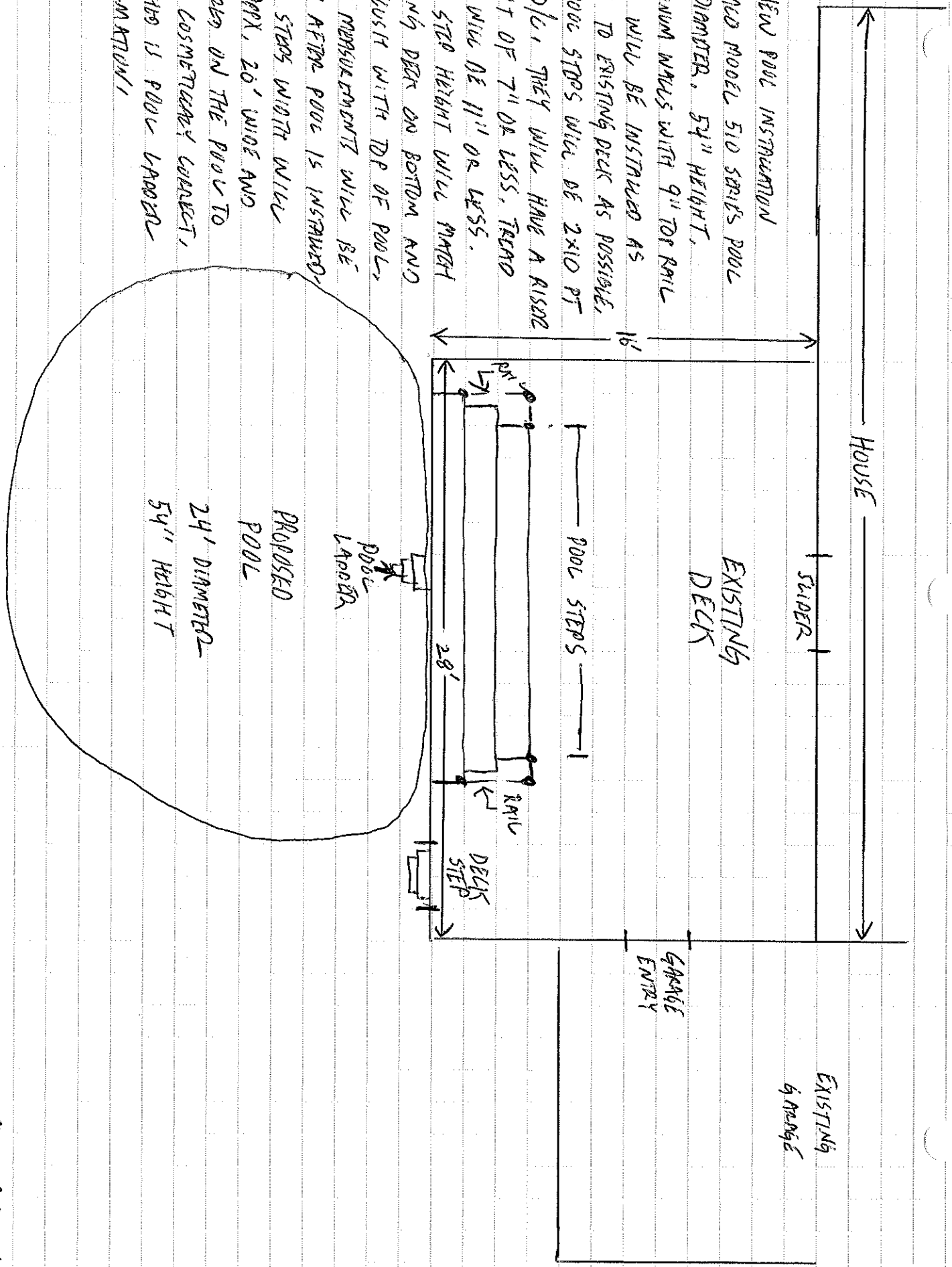

CAROL BEQUIN
 74 GUARDS ROAD
 POOL PROJECTS
 7/5/17