

FLOORPLAN

Owner: Reid, Kathryn
 Property Address: 15 Curtis Road
 City: Portland
 Lender: Banknorth Mortgage

File No.: CS105496
 Case No.:
 State: ME
 Zip: 04103

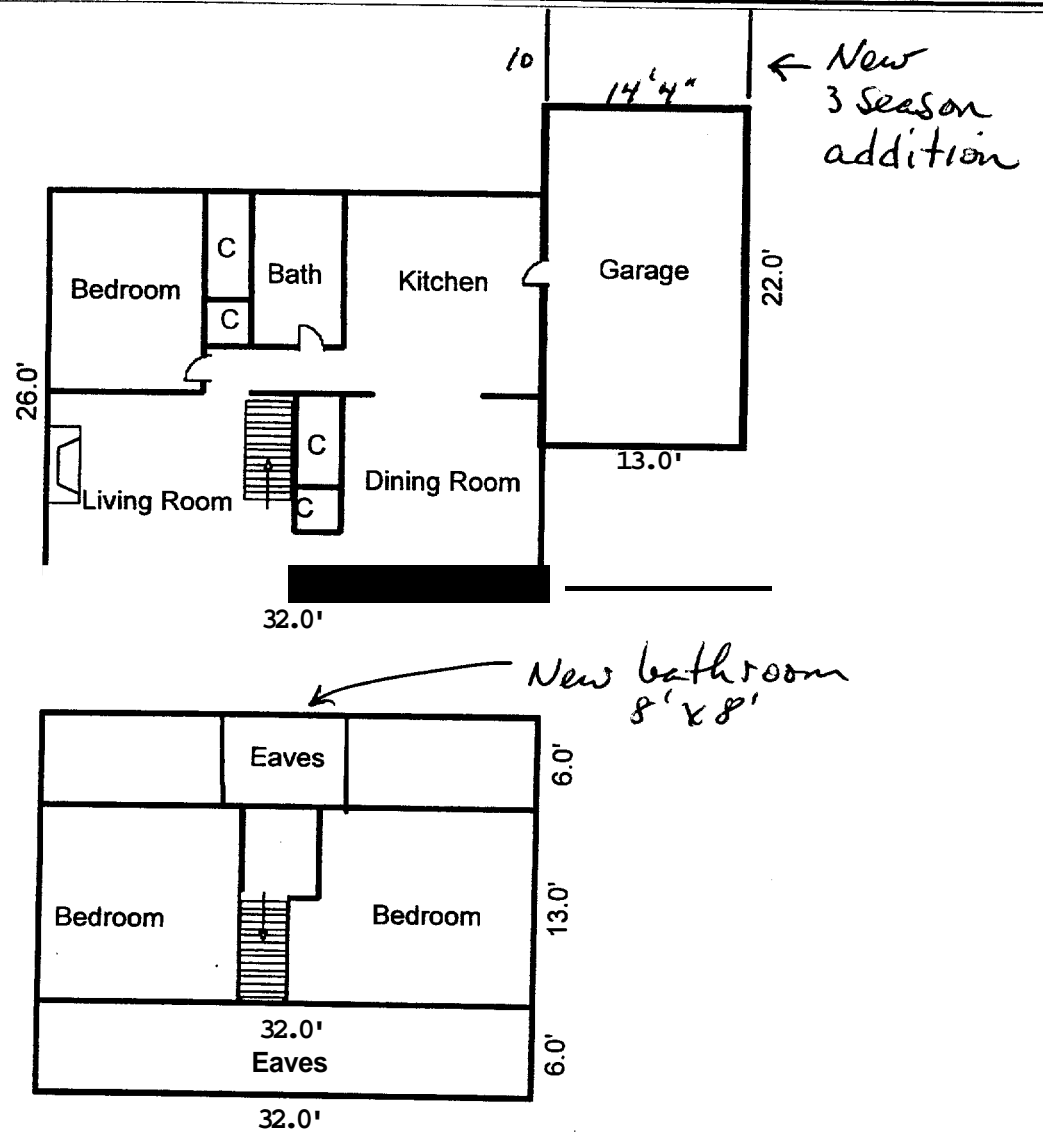

Sketch by Apex IV Windows™

AREA CALCULATIONS SUMMARY			
Code	Description	Size	Totals
GLA1	First Floor	832.00	832.00
GLA2	Second Floor	416.00	416.00
GAR	Garage	286.00	286.00
TOTAL LIVABLE (rounded)			1248

LIVING AREA BREAKDOWN			Subtotals
First	Breakdown		
oor	26.0	x 32.0	832.00
Second	oor	0 x 32.0	416.00
2 Areas Total (rounded)			1248

Katherine Reed
15 Curtis Rd
Portland

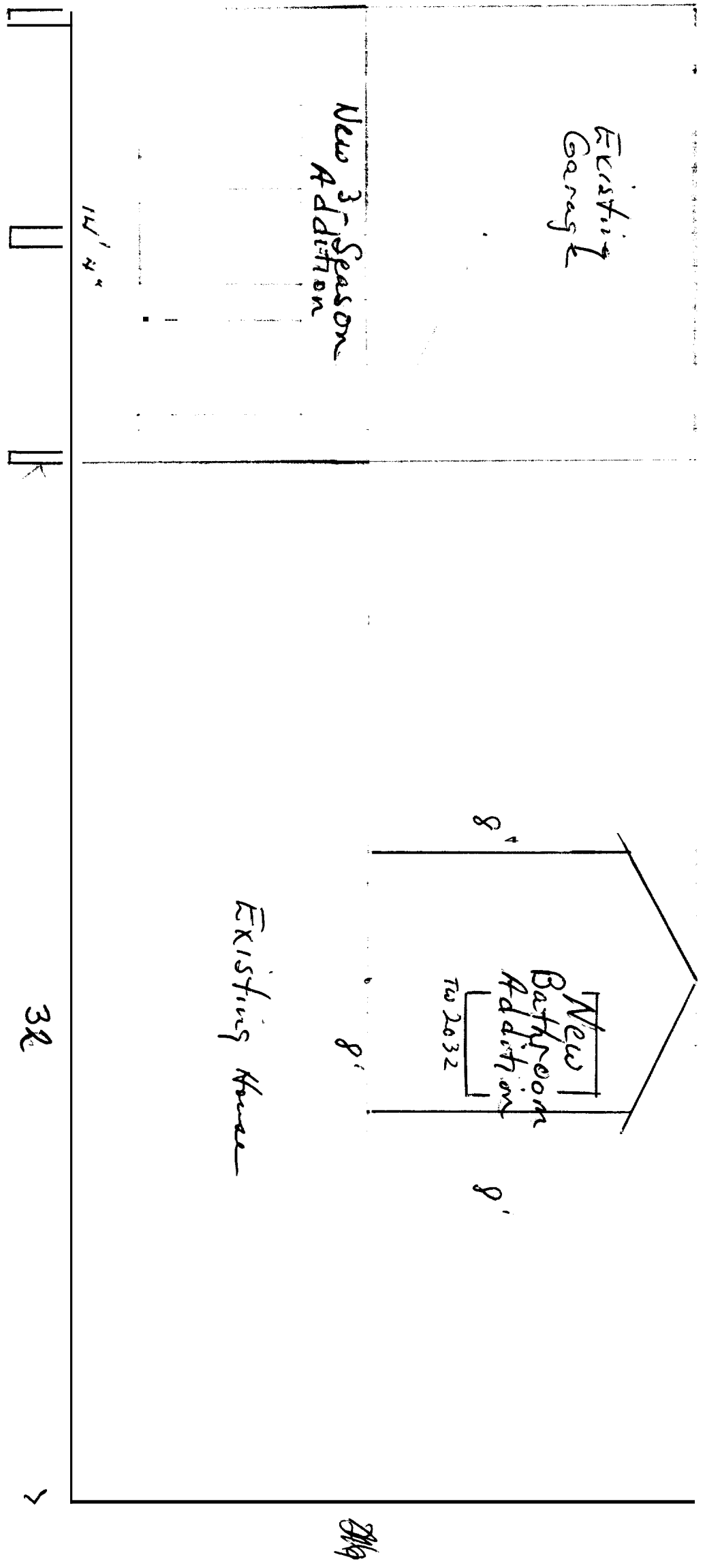

Scale - 1/8" = 1'

Kathrine Reed
15 Curtis Rd
Portland Me Or

- Season Addition

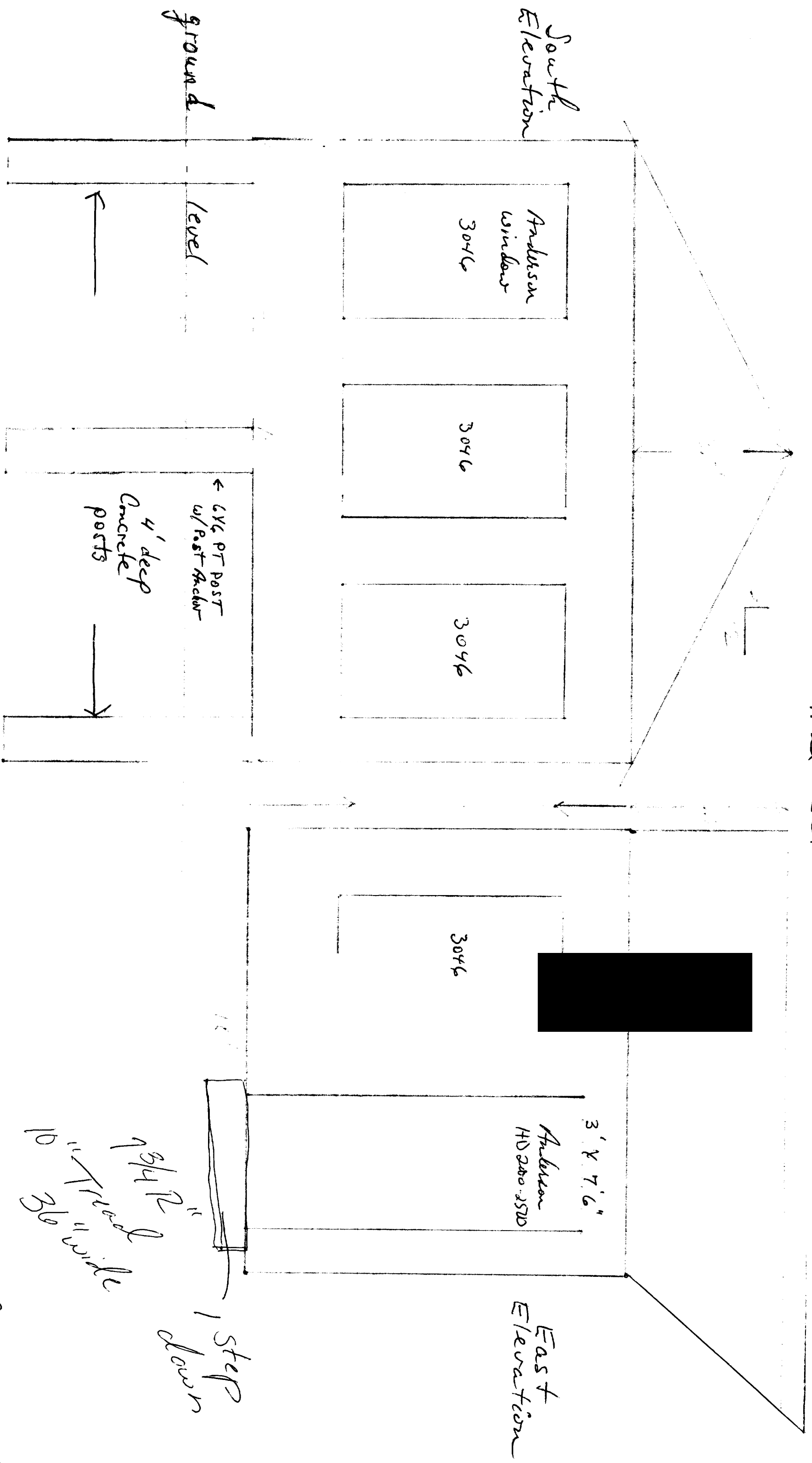

Scale - 2 sq = 1'

Kathrine Reed
15 Curtis Rd
Portland Me

3-Season Addition
Floor Joist Plan

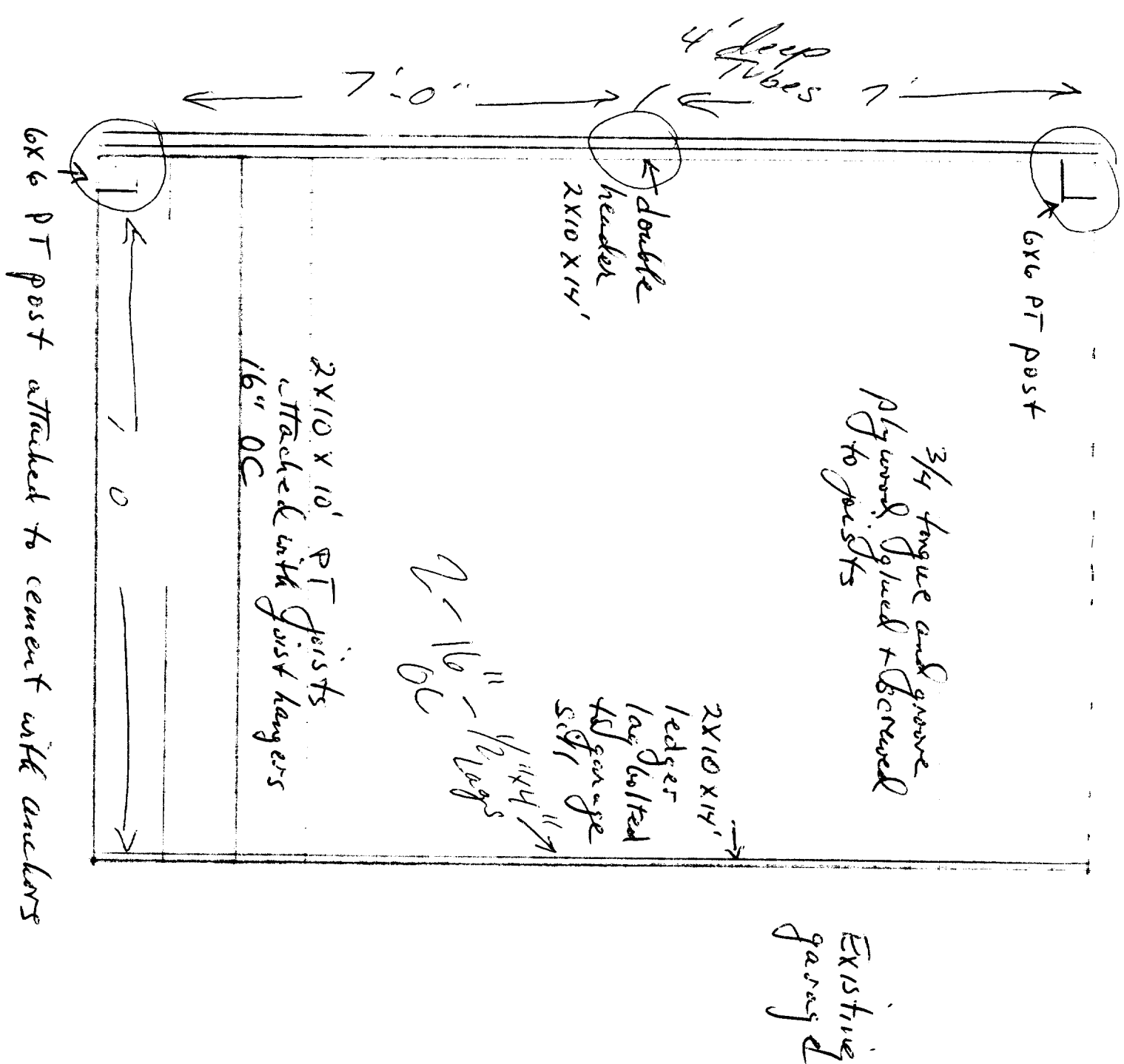
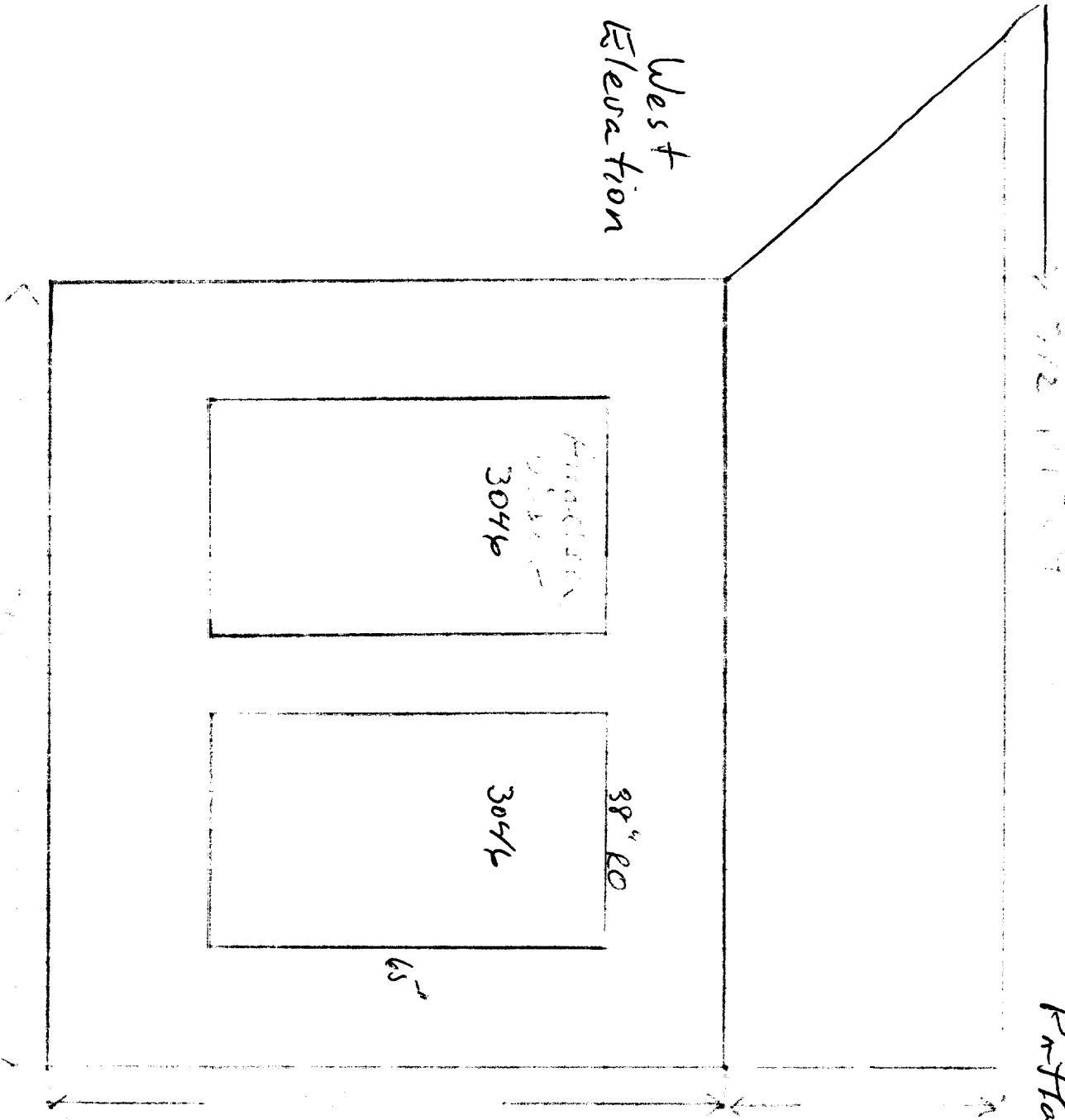

Scale - 25g = 1'

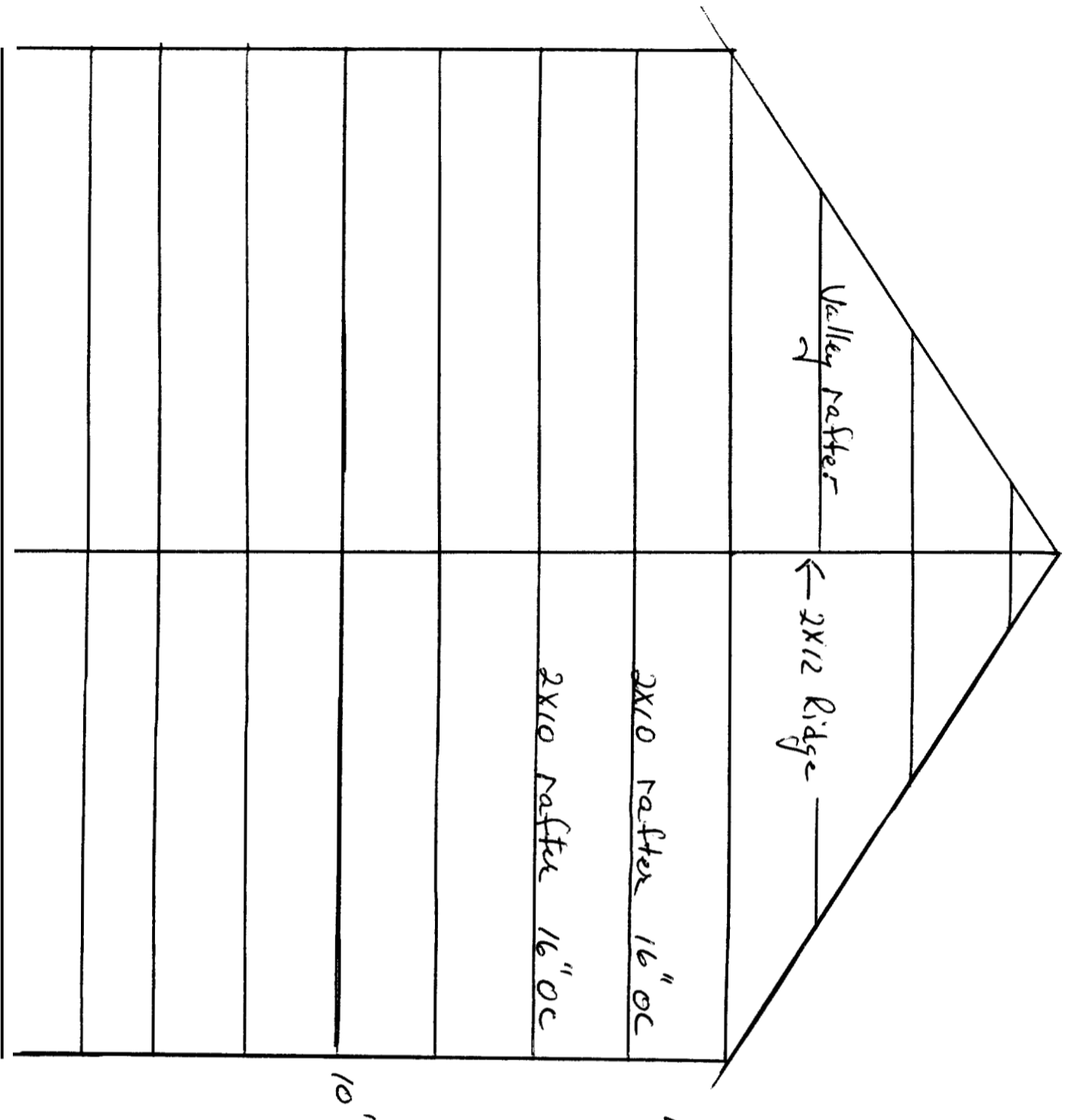

14'
2x10 rafters

Kathrine Reed
15 Curtis Rd
Portland Me
3 - Season Addition
Rafter Plan

Existing house rafters

double rafters / trimmer

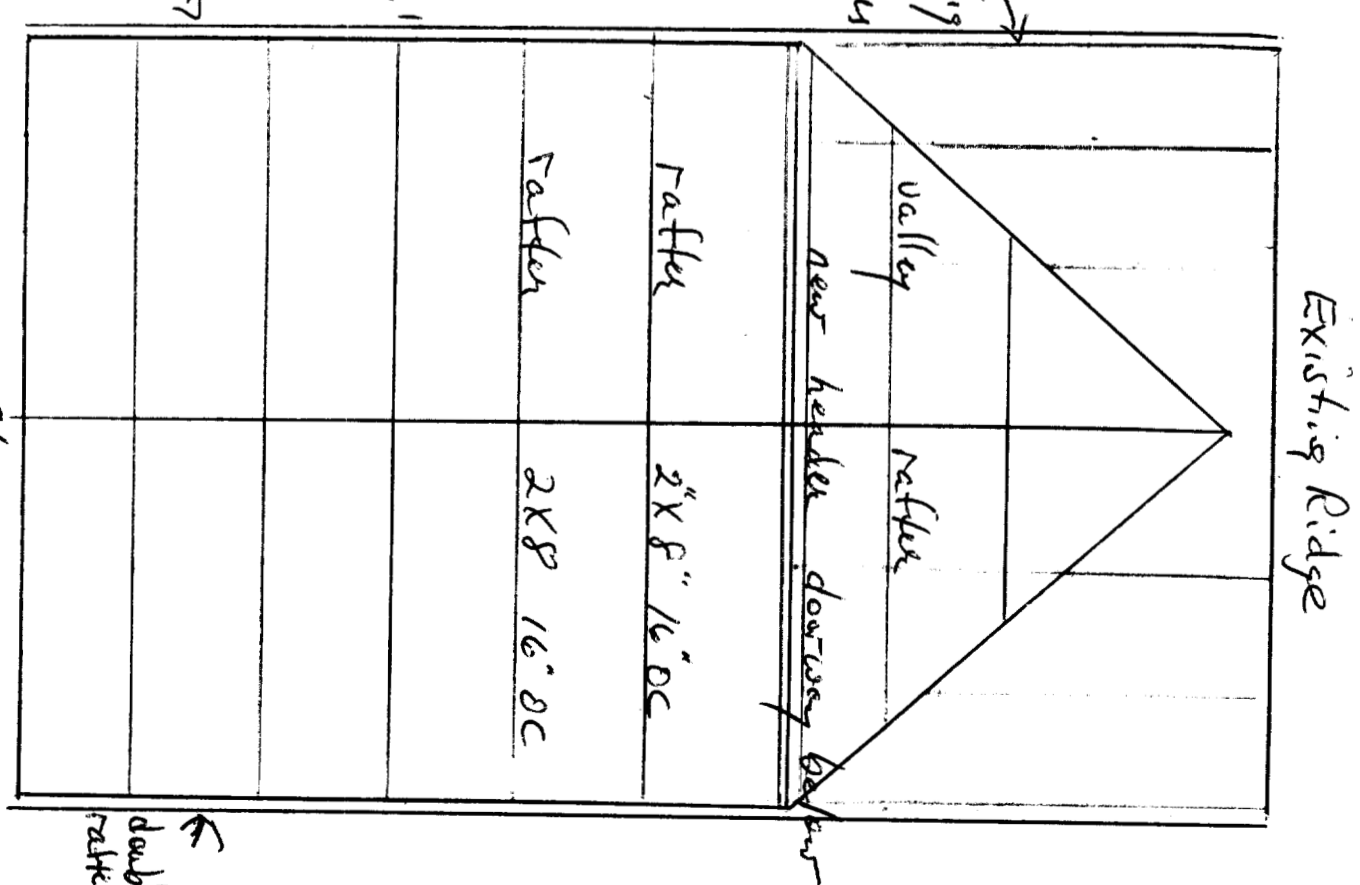

Bath room
Rafter Plan

double rafters