

KEY	COMMON NAME	BOTANICAL NAME	SIZE
BJ	BLUE RUG JUNIFER	JUNIPERUS HORIZONTALIS 'MILTON'	2 - 2 1/2'
RR	SEA ROSE	RUGOSA ROSE	
BP	WHITE B-ROSE	BETULA PAPYRIFERA	14'-16' HT (3 STEM CLUMP)
RS	ROYAL AZALEA	RHOODENDRON SCHIFFELBACHII	5'-3 1/2' HT
RC	CATAWBA RHODODENDRON	RHOODENDRON CATANSE 'ALBUM'	5'-3 1/2' HT

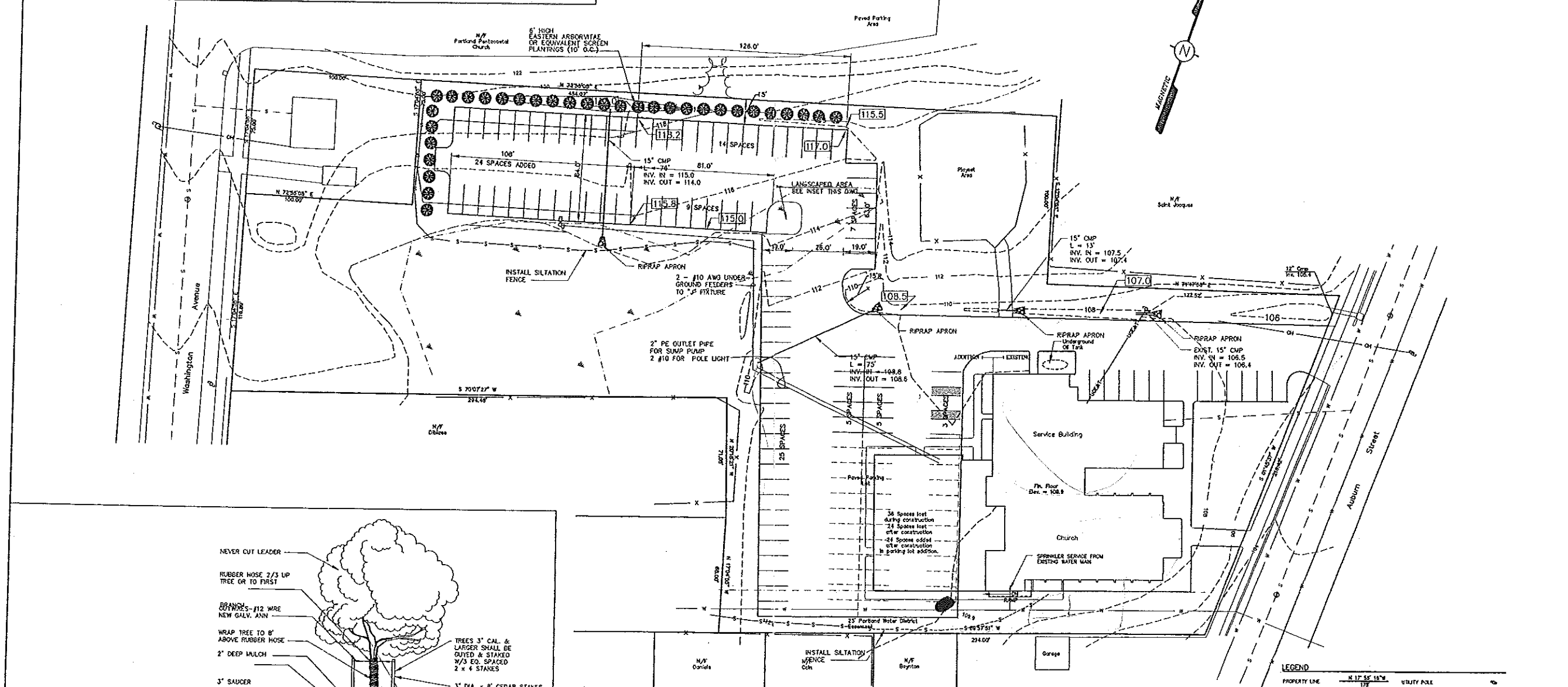
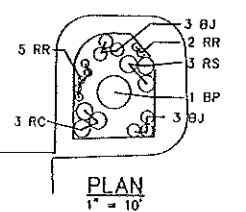

WILLIAM E. WHITED, INC.
 ARCHITECT / ENGINEER
 1021 WASHINGTON AVENUE, PORTLAND, MAINE 04103
 TEL: (603) 878-4200 FAX: (603) 878-4200

**ADDITION AND RENOVATION TO
 THE FIRST LUTHERAN CHURCH**
 132 AUBURN STREET, PORTLAND, MAINE 04103

0	X
0	X
0	X
0	X
0	X
0	X
0	X
01-11-01	FOR PROPOSALS
09-21-03	FOR REVIEW
DATE	DESCRIPTION

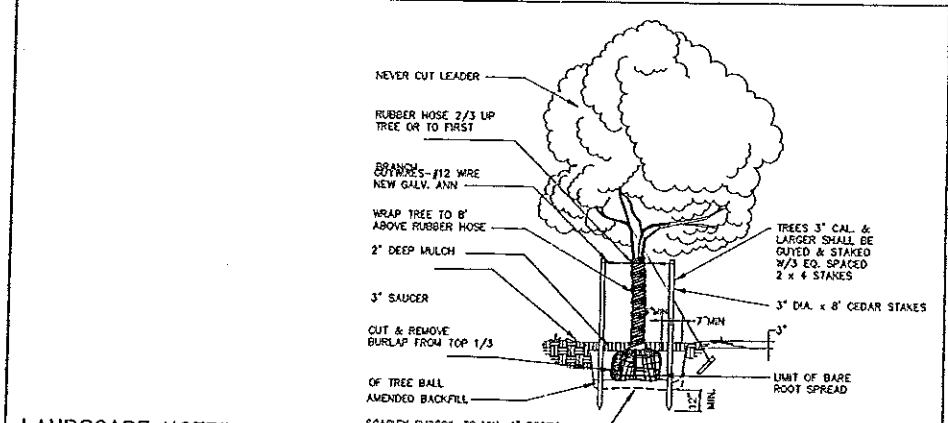

- LANDSCAPE NOTES:**
- NO PLANTING SHALL BE DONE UNTIL ALL GRADING AND CONSTRUCTION HAS BEEN COMPLETED IN THE IMMEDIATE AREA.
 - ALL MATERIAL SHALL CONFORM TO THE GUIDELINES ESTABLISHED BY THE CURRENT AMERICAN STANDARD FOR NURSERY STOCK, PUBLISHED BY THE AMERICAN ASSOCIATION OF NURSERMEN, OR EQUIVALENT.
 - ALL PLANTS SHALL BE BALLED AND BURLAPPED OR CONTAINER GROWN, AS SPECIFIED, UNLESS APPROVED BY THE OWNER. NO CONTAINER GROWN STOCK SHALL BE ACCEPTED IF ROOT-BOUND. ALL ROOT WRAPPING MATERIAL MADE OF SYNTHETICS OR PLASTICS SHALL BE REMOVED AT TIME OF PLANTING.
 - SHOULD PLANT SUBSTITUTIONS PROVE NECESSARY, THE OWNER MUST BE CONTACTED TO APPROVE ANY PROPOSED SUBSTITUTIONS.
 - WITH CONTAINER GROWN STOCK, THE CONTAINER SHALL BE REMOVED AND THE CONTAINER BALL SHALL BE CUT THROUGH IN TWO VERTICAL LOCATIONS.
 - ALL PLANTS SHALL BE SPRAYED WITH AN ANTI-DESICCANT AT THE BEGINNING OF THEIR FIRST WINTER.
 - ALL PLANTS SHALL BE WATERED THOROUGHLY TWICE DURING THE FIRST 24 HOUR PERIOD AFTER PLANTING. ALL PLANTS SHALL THEN BE WATERED WEEKLY OR MORE OFTEN, IF NECESSARY, DURING THE GROWING SEASON.
 - 4" DEEP SHREDDED BARK MULCH TO BE INSTALLED UNDER ALL SHRUBS AND IN ALL PLANTING BEDS AS SHOWN ON PLANS.

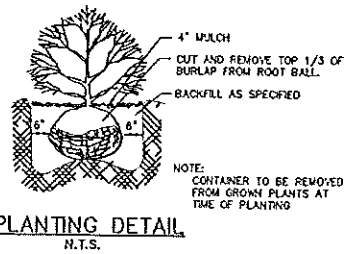

- NOTES:**
- INFORMATION ON THIS PLAN WAS DIGITIZED FROM A PLAN PREPARED BY ROBERT J. ROY, R.L.S., OF WINDHAM MAINE, D.TITLED "STANDARD BOUNDARY SURVEY" OF LAND IN PORTLAND, MAINE FOR FIRST LUTHERAN CHURCH, 132 AUBURN STREET, PORTLAND, MAINE.
 - WETLAND DELINEATION WAS BY JOSEPH W. N.JEL, CPSS/SC, BASED ON 1989 FEDERAL GUIDELINES. SURVEY OF WETLAND BOUNDARIES WAS BY SQUAW BAY CORP.
 - TREE LINES AND MISCELLANEOUS SPOT GRADES BY SQUAW BAY CORP.
 - TOTAL AREA OF THE PARCEL IS 142,341 SQUARE FEET (3.3 ± ACRES).

LEGEND

PROPERTY LINE	N 17° 55' 18" W 172'	UTILITY POLE	0
EASEMENT LINE	---	UTILITY POLE W/OUT WIRE	0
SCENERY LINE	---	OVERHEAD UTILITY LINE	0
SANITARY SEWER IN	○	PIPE FOUND	0
CATCH BASIN	□	5/8" REBAR W/CAP FOUND	0
WETLANDS	▲	STONE WORK FOUND	0
EAST CONTOUR	---	5/8" REBAR W/CAP SET	0

F:\JWD\10\CHURCHES\FIRST LUTHERAN CHURCH\CONSTRUCTION\005512-2.dwg

PROJECT NO. 062000
DATE 06.20.00
PLOT SCALE 1:50
CAD FILE
BY JEB
CHECKED BY
 © WILLIAM E. WHITED, INC. 2000

**PROPOSED
 SITE PLAN**

2.2
 SHEET 3 OF 24
 REVISION NO.

