

THIS IS NOT A BOUNDARY SURVEY

INSPECTION OF PREMISES

I HEREBY CERTIFY TO DOUGLAS TITLE, BANK BOSTON AND ITS TITLE INSURER.

The monumentation is in harmony with current deed description.

The building setbacks are in conformity with town zoning requirements.

The dwelling does not appear to fall within the special flood hazard zone as delineated by the Federal Emergency Management Agency.

The land does not appear to fall within the special flood hazard zone as indicated on community-panel # 2300510002B.

123 CURTIS ROAD  
PORTLAND, MAINE

Job Number: 191-10  
Inspection Date: 11/06/92  
Scale: 1" = 60'

BUYER: ANATOLY BELOUSOV  
LESYA BELOUSOVA

SELLER: JOSEPH G. GORTES  
LYELYN G. GORTES

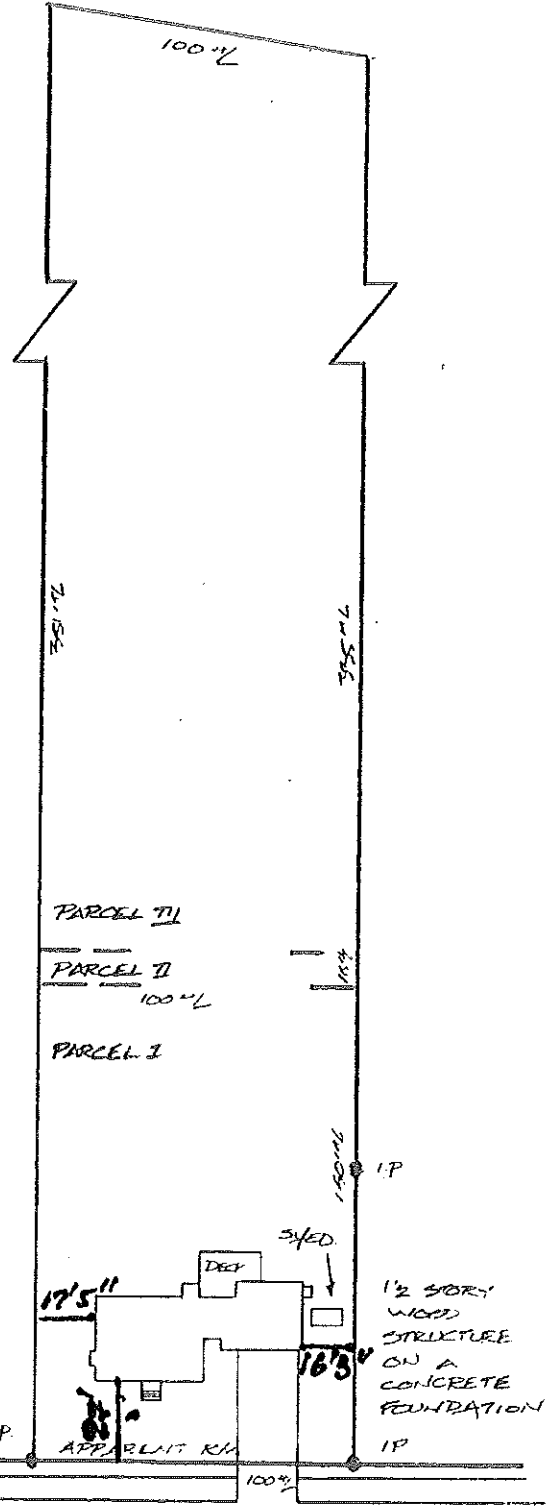

THIS PROPERTY IS SUBJECT TO ALL RIGHTS AND EASEMENTS OF RECORD. THOSE THAT ARE EVIDENT ARE SHOWN. THIS PLAN MIGHT NOT REVEAL CONFLICTS WITH ABUTTING DEEDS.

BRUCE R. BOWMAN, INC.  
48 Mill Road  
Cumberland, Maine 04021  
Phone: (207)829-3959



PLAN BOOK 79 PAGE 16 LOT 26  
DEED BOOK PAGE COUNTY CUMBERLAND

THIS PLAN IS NOT FOR RECORDING Drawn by: JMM