

FRONT ELEVATION

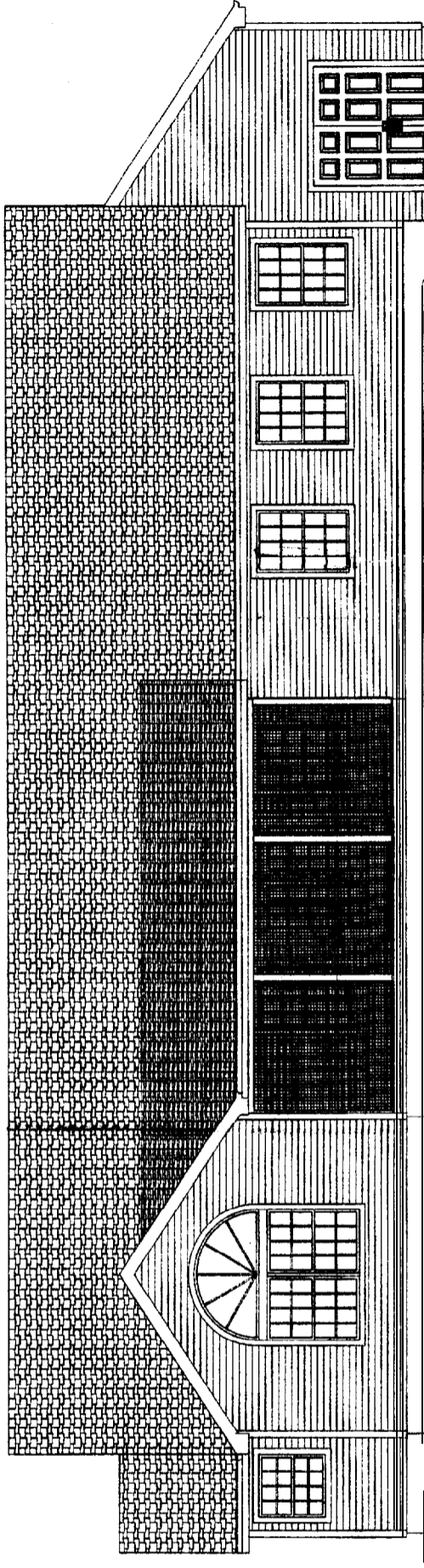

REAR ELEVATION

DEPT. OF BUILDING INSPECTION  
CITY OF PORTLAND

MAY 16 2003

RECEIVED

DESIGNED FOR: JEFF/KIRSTEN MARTIN  
DESCRIPTION: CONTEMPORARY

REVISION: FINAL/8  
DRAWN BY: M. CHARLES  
SALES/ARCHITECT: AUB KCH  
DATE: 06/01/08  
SCALE: 1/4"=1'  
DRAWING NUMBER: CN02029

**Hammond**  
Lumber Company

WEBSITE: WWW.HAMMONDLUMBER.COM  
PHONE: 503-251-1111  
ADDRESS: 10000 NE 28TH AVE, PORTLAND, OR 97218

DRAWINGS DISCLAIMER  
THIS DRAWING IS PROVIDED BY HAMMOND LUMBER COMPANY AS A SERVICE TO OUR CUSTOMERS AND IS NOT TO BE USED FOR ANY OTHER PURPOSES WITHOUT THE WRITTEN PERMISSION OF HAMMOND LUMBER COMPANY. THE DRAWING IS PROVIDED AS IS AND IS NOT TO BE USED FOR ANY OTHER PURPOSES WITHOUT THE WRITTEN PERMISSION OF HAMMOND LUMBER COMPANY. THE DRAWING IS PROVIDED AS IS AND IS NOT TO BE USED FOR ANY OTHER PURPOSES WITHOUT THE WRITTEN PERMISSION OF HAMMOND LUMBER COMPANY.

11/14/17 050-0190

**NOTE**

THIS FLOOR SYSTEM (JIS I-JOIST, CANG-LAM I/JA) ARE DESIGNED FOR FLOOR LOADS ONLY. ROOF LOADS FROM RAFTERS, BRACING, AND BEAMS MUST BEAR ON EXTERIOR WALLS AND INTERIOR WALLS WITH BEARING STRAIGHT THROUGH TO A FOOTING. ANY ROOF LOADS CARRIED BY THE FLOOR SYSTEM MUST BE INDICATED ON THE FRAMING PLAN SUBMITTED TO US FOR FACE-OFF.

PRODUCT TO BE STORED, HANDLED AND INSTALLED IN ACCORDANCE WITH MANUFACTURERS RECOMMENDATIONS.

WE BROUWEND BLK ARCHITECTURAL ROOFING PRODUCTS, HANDLE LAP SIDING.

**LEGEND**

- AISI 11-7/8" U/LF
- U/LF 7/8"
- RIM BOARD
- ALL RANGERS
- BEAM BY OTHERS
- WALL ABOVE

**DESIGN CRITERIA**

**DEFLECTION LIMITS FLOOR LOADS**

Live Load L/400 60 psf

Total Load L/800 20 psf

Deflection maximums are based on short-term and should not be used for long-term deflection.

**MATERIAL LIST**

MARK QTY	SERIES	DEPTH	LENGTH
1	AJ510	11-7/8"	48'-00"-00"
3	AJ510	11-7/8"	34'-00"-00"
12	AJ510	11-7/8"	22'-00"-00"
14	AJ510	11-7/8"	19'-00"-00"
9	AJ510	11-7/8"	15'-00"-00"
5	AJ510	11-7/8"	12'-00"-00"
2	AJ510	11-7/8"	8'-00"-00"
7	AJ510	11-7/8"	5'-00"-00"
1	AJ510	11-7/8"	50' LF
1	L-F RIM	11-7/8"	255' LF
2	MITSUBISHI		

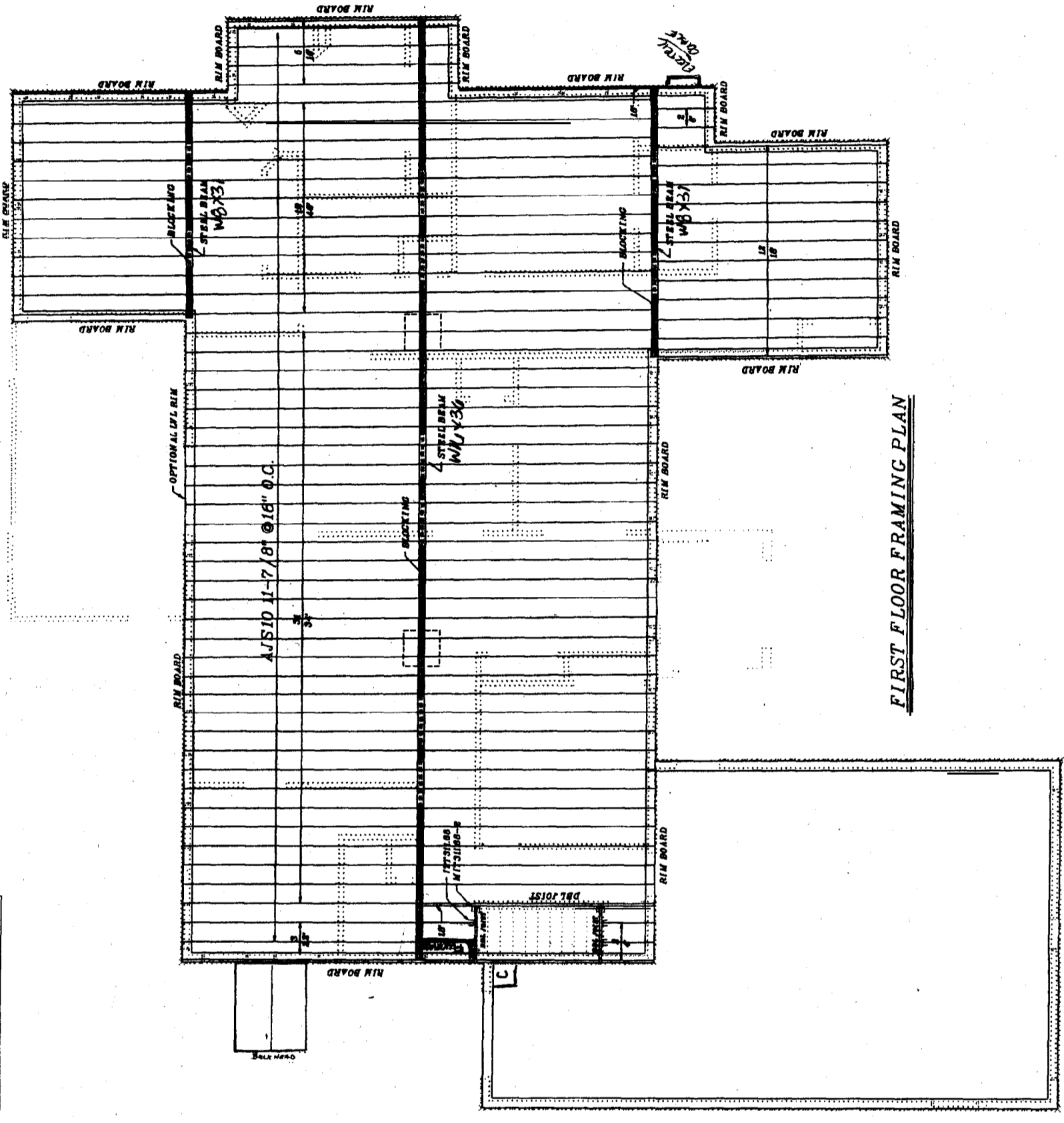
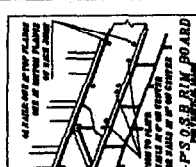
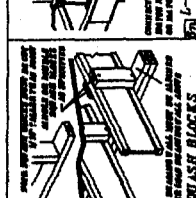
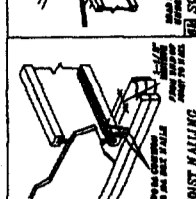
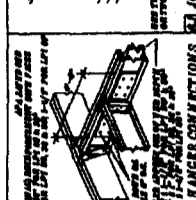
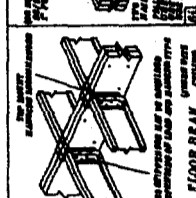
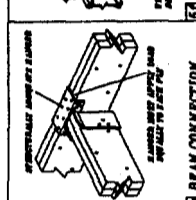
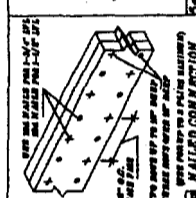
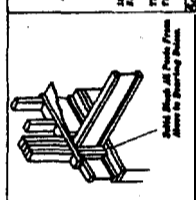
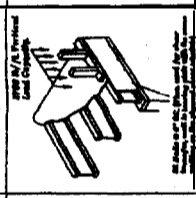

<b>Bobo Cascade</b>	<b>CUSTOMER</b> RAMMOND LUMBER
DATE: 10/10/08	CONTACT: KEVIN H.
REVISED: 8/14/09	CONTACT: E.
FILE NO. 050-0190	PROJECT: MARTIN RESIDENCE
SCALE: 1/8" = 1'-0"	SPECIAL NOTES:

**Hammond**  
 DRAWINGS DISCLAIMER  
 THE DRAWING IS PROVIDED BY HAMMOND LUMBER COMPANY AS A SERVICE TO ITS CUSTOMERS AND IS INTENDED TO BE USED FOR INFORMATIONAL AND ILLUSTRATIVE PURPOSES ONLY. THE DRAWING IS NOT TO BE USED AS A BASIS FOR CONSTRUCTION. HAMMOND LUMBER COMPANY DISCLAIMS ANY RESPONSIBILITY IN THE EVENT OF ANY DISCREPANCY OR INADEQUACY OF THE DRAWING. CUSTOMER SHOULD VERIFY THE DIMENSIONS AND CONDITIONS OF THE MATERIALS TO BE USED IN CONSTRUCTION AND OBTAIN THE NECESSARY PERMITS FROM THE LOCAL BUILDING DEPARTMENT. HAMMOND LUMBER COMPANY IS NOT A CONTRACTOR AND DOES NOT PROVIDE CONSTRUCTION SERVICES. FOR MORE INFORMATION, VISIT US AT WWW.HAMMONDLUMBER.COM OR CALL 800-451-4444.

**Hammond Lumber Company**

DESIGNED FOR: JEFF/KIRSTEN MARTIN  
 DESCRIPTION: CONTEMPORARY

REVISION: FINAL/8  
 DRAWN BY: M. CHARLES  
 CHECKED BY: AUB KCH  
 DATE: 06/01/08  
 SCALE: 1/4"=1'  
 DRAWING NUMBER: CN02029

NUMBER	QTY	FLOOR	CODE
W01	1	1	CUSTOM
W02	17	1	TW9046
W03	1	1	TW9046-2
W04	2	1	TW9032
W05	2	1	9TRANSON

