

THIS P.E. REVIEW COVERS STRUCTURAL FRAMING MEMBERS' SIZES FOR NEW OR MODIFIED STRUCTURE ONLY. FRAMING CONNECTIONS, COMPONENTS AND CLADDING, FINISHES, FLOOR PLAN LAYOUT, AND LIFE SAFETY CODE REQUIREMENTS HAVE NOT BEEN REVIEWED AND ARE BEYOND THE PURVIEW OF THIS P.E. SEAL.

**NOTES:**

1. ALL P.E.'S ARE 2 O.E. PARALAM UNLESS OTHERWISE NOTED.
2. ALL LVLS ARE 1.5E MICROLAM LVLS UNLESS OTHERWISE NOTED.
3. ALL SPECIFIED HEADER POSTS ARE "JACK STUDS" & SHOULD EXTEND TO THE UNDERSIDE OF HEADER. CONTRACTOR SHOULD PROVIDE (1) 2x KING STUD. QUANTITY OF 2x BUILT-UP POSTS ARE NUMBER REOP @ EACH END OF HEADER UNLESS OTHERWISE NOTED.
5. PROVIDE & INSTALL ALL SIMPSON STRONG TIE CONNECTORS AS RECOMMENDED BY MANUFACTURER.
6. ALL NEW STRUCTURAL POSTS SHALL CONTINUE DOWN TO NEXT FLOOR LEVEL.
7. GENERAL CONTRACTOR TO COMPLY WITH BOCA 1999 TABLE 2305.2 FASTENING SCHEDULE.

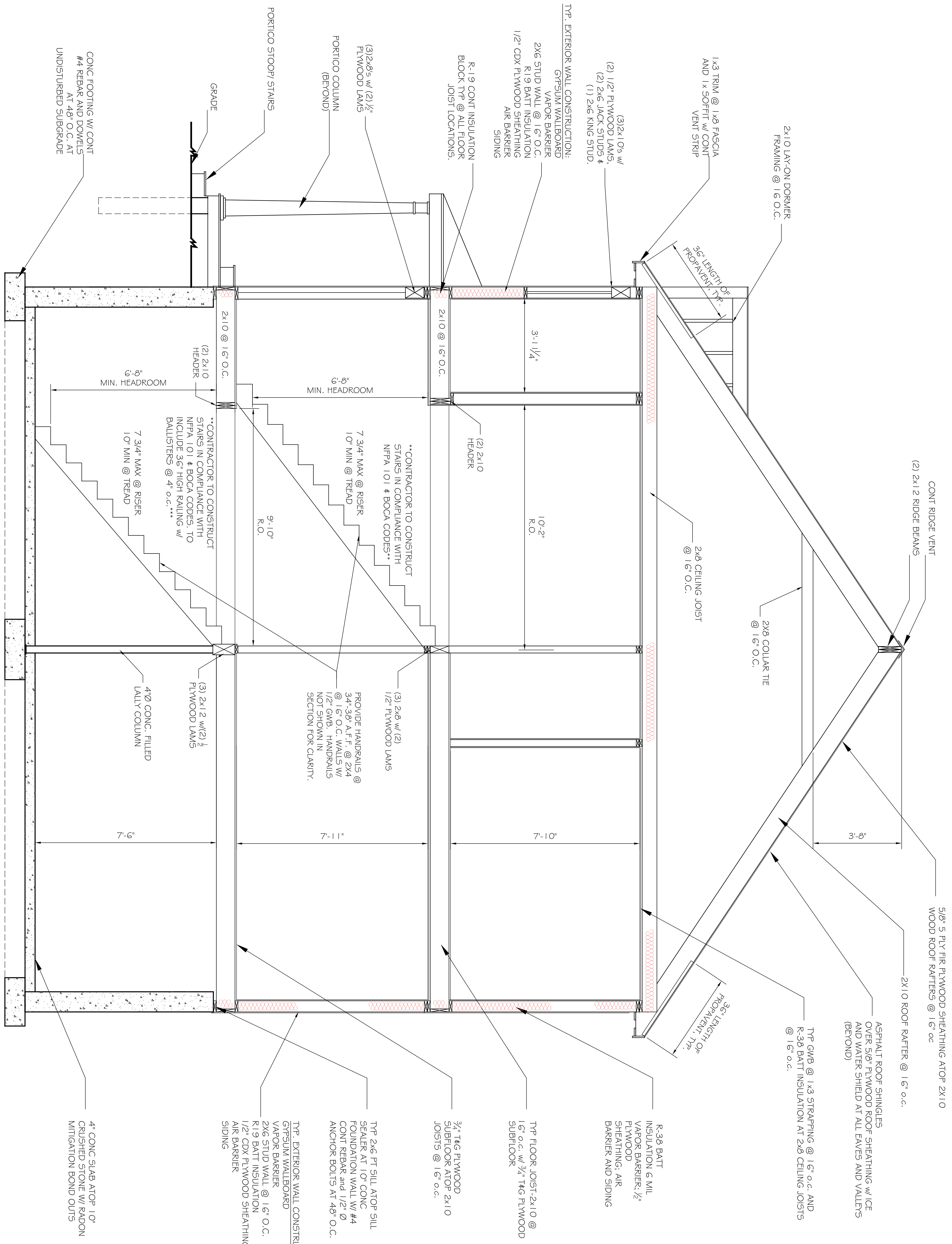

**TPP. EXTERIOR WALL CONSTRUCTION:**  
 GYPSUM WALLBOARD  
 VAPOR BARRIER  
 2X6 STUD WALL @ 16\"/>

**TPP. EXTERIOR WALL CONSTRUCTION:**  
 GYPSUM WALLBOARD  
 VAPOR BARRIER  
 2X6 STUD WALL @ 16\"/>

**TPP. EXTERIOR WALL CONSTRUCTION:**  
 GYPSUM WALLBOARD  
 VAPOR BARRIER  
 2X6 STUD WALL @ 16\"/>

**TPP. EXTERIOR WALL CONSTRUCTION:**  
 GYPSUM WALLBOARD  
 VAPOR BARRIER  
 2X6 STUD WALL @ 16\"/>

**TPP. EXTERIOR WALL CONSTRUCTION:**  
 GYPSUM WALLBOARD  
 VAPOR BARRIER  
 2X6 STUD WALL @ 16\"/>

**A** FRAMING SECTION A  
 SCALE: 1/2" = 1'

REVISIONS		
No.	DESCRIPTION	DATE
1	REVISED PER CITY OF PORTLAND REVIEW	9/10/03

PROJECT: **VOLGER RESIDENCE**  
 PORTLAND, MAINE

SHEET TITLE:  
**SECTION DETAILS**

THESE PRINTING PROVISIONS ARE ELECTRONICALLY TRANSMITTED TO THE PROPERTY OF ASSOCIATED DESIGN PARTNERS, INC. OTHER LISTED INFORMATION WITHIN THESE PRINTING PROVISIONS IS PROHIBITED.

**ASSOCIATED DESIGN PARTNERS INC.**

80 Leighton Road  
 Falmouth, Maine 04105

Office: (207) 878-1751  
 Fax: (207) 878-1788  
 E-Mail: adp@maine.rr.com

DATE: 9/15/03  
 SCALE: 1/2" = 1'  
 DESIGN BY: JAT  
 DRAWN BY: AMK  
 FILE NO.: 03017.ADWG  
 PROJECT NUMBER:  
**03017**

SHEET: **A7** OF **7**