

THIS P.E. REVIEW COVERS STRUCTURAL FRAMING MEMBERS' SIZES FOR NEW OR MODIFIED STRUCTURE ONLY. FRAMING CONNECTIONS, COMPONENTS AND CLADDING, FINISHES, FLOOR PLAN LAYOUT, AND LIFE SAFETY CODE REQUIREMENTS HAVE NOT BEEN REVIEWED AND ARE BEYOND THE PURVIEW OF THIS P.E. SEAL.

- NOTES:
1. ALL PSLs ARE 2.0'E. PARALLAM UNLESS OTHERWISE NOTED.
 2. ALL LVLs ARE 1.9E MICROLAM LVLs UNLESS OTHERWISE NOTED.
 3. ALL SPECIFIED HEADER POSTS ARE "JACK STUDS" & SHOULD EXTEND TO THE UNDERSIDE OF HEADER. CONTRACTOR SHOULD PROVIDE (1) 2x KING STUD, QUANTITY OF 2x BUILT-UP POSTS ARE NUMBER REQ'D @ EACH END OF HEADER UNLESS OTHERWISE NOTED.
 4. PROVIDE & INSTALL ALL SIMPSON STRONG-TIE CONNECTORS AS RECOMMENDED BY MANUFACTURER.
 5. ALL NEW STRUCTURAL POSTS SHALL CONTINUE DOWN TO NEXT FLOOR LEVEL.
 6. GENERAL CONTRACTOR TO COMPLY WITH BOCA 1999 TABLE 2305.2 FASTENING SCHEDULE.

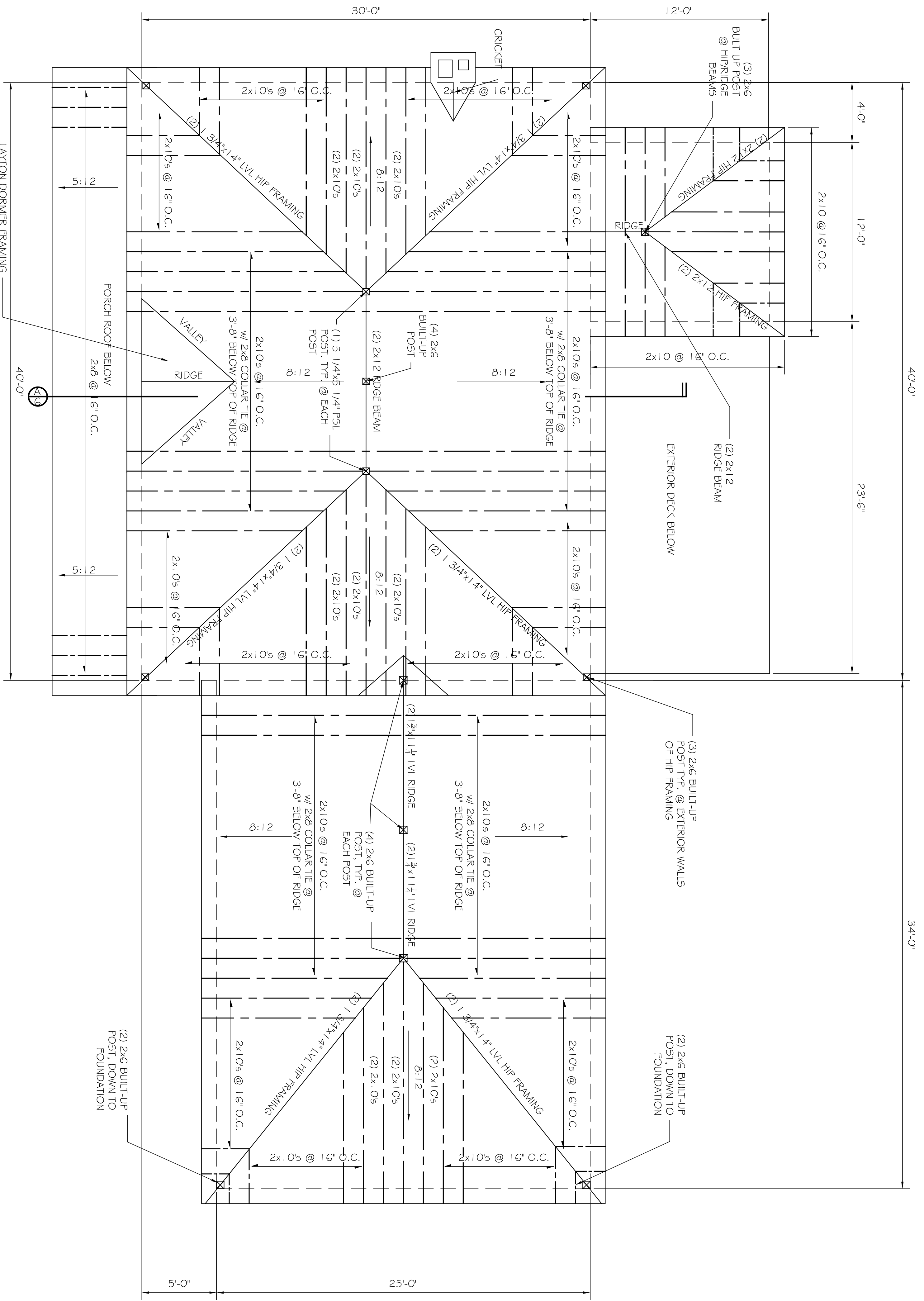

ROOF PLAN
SCALE: 1/4" = 1'

NOTE:
PROVIDE (2) 2x10s @ 16" O.C.
FOR ROOF RAFTERS W/ A
SLOPE LENGTH GRANTER THAN 12:12

REVISIONS		
No.	DESCRIPTION	DATE
1	REVISED PER CITY OF PORTLAND REVIEW	9/10/03

PROJECT: **VOLGER RESIDENCE**
PORTLAND, MAINE

SHEET TITLE:
ROOF PLAN

THE DESIGN RESPONSIBILITY OF ASSOCIATED DESIGN PARTNERS, INC. IS LIMITED TO THE STRUCTURAL DESIGN ONLY. OTHER ASPECTS OF THIS DOCUMENT WHICH ARE NOT SHOWN OR WRITTEN ARE NOT REVIEWED.

ASSOCIATED DESIGN PARTNERS INC.

80 Leighton Road
Falmouth, Maine 04105

Office: (207) 878-1751
Fax: (207) 878-1788
E-Mail: adp@maine.r.com

DATE: 9/15/03
SCALE: 1/4" = 1'
DESIGN BY: JAT
DRAWN BY: AMK
FILE NO.: 03017A.DWG
PROJECT NUMBER:
03017

SHEET: **A5** OF **7**