

THIS P.E. REVIEW COVERS STRUCTURAL FRAMING MEMBERS. SIZES FOR NEW OR MODIFIED STRUCTURE ONLY. DESIGN AND DETAIL FRAMING CONNECTIONS (U.O.N.), COMPONENTS AND CLADDING, FINISHES, FLOOR PLAN LAYOUT, AND LIFE SAFETY CODE REQUIREMENTS HAVE NOT BEEN REVIEWED AND ARE BEYOND THE PURVIEW OF THIS P.E. SEAL.

- NOTES:
1. ALL PSLs ARE 2.0"E. PARALLAM UNLESS OTHERWISE NOTED.
  2. ALL LVLS ARE 1.9E MICROLAM LVLS UNLESS OTHERWISE NOTED.
  3. ALL SPECIFIED HEADER POSTS ARE "JACK STUDS". # SHOULD EXTEND TO THE UNDERSIDE OF HEADER. CONTRACTOR SHOULD PROVIDE (1) 2x KING STUD. QUANTITY OF 2x BUILT-UP POSTS ARE NUMBER READ @ EACH END OF HEADER UNLESS OTHERWISE NOTED.
  4. PROVIDE # INSTALL ALL SIMPSON STRONG TIE CONNECTORS AS RECOMMENDED BY MANUFACTURER.
  5. ALL NEW STRUCTURAL POSTS SHALL CONTINUE DOWN TO NEXT FLOOR LEVEL.
  6. GENERAL CONTRACTOR TO COMPLY WITH BOCA 1999 TABLE 2305.2 FASTENING SCHEDULE.
  - 7.

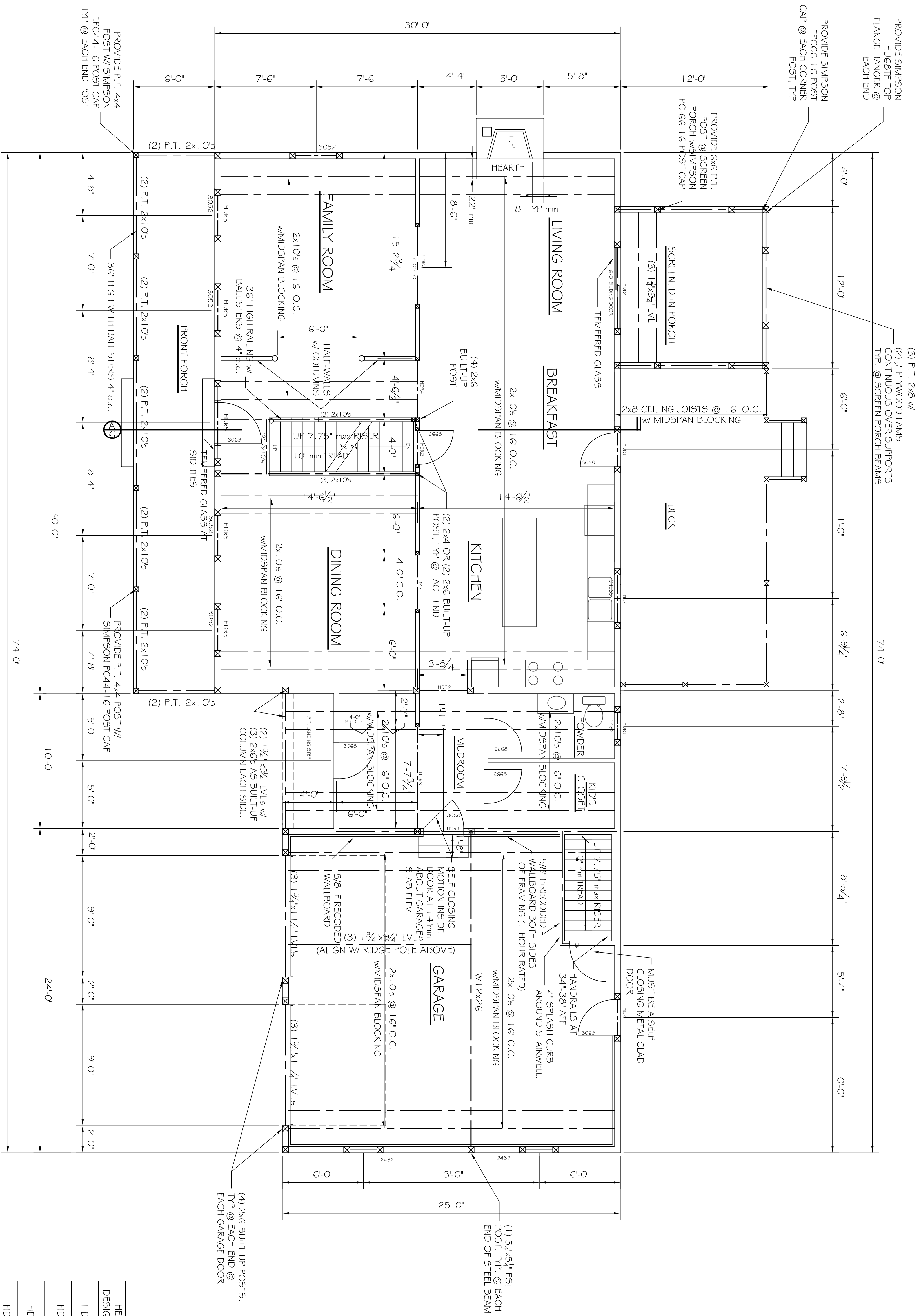

HEADER DESIGNATION	HEADER CONSTRUCTION	JACK STUD CONSTRUCTION
HDR1	(3) 2x10's w/ (2) 1/2" PLYWOOD LAMS	(2) 2x6 BUILT-UP
HDR2	(3) 2x8's w/ (2) 1/2" PLYWOOD LAMS	(2) 2x6 BUILT-UP
HDR3	(2) 2x10's w/ (1) 1/2" PLYWOOD LAM	(2) 2x4 BUILT-UP
HDR4	(3) 2x10's w/ (2) 1/2" PLYWOOD LAMS	(3) 2x6 BUILT-UP
HDR5	(3) 2x8's w/ (2) 1/2" PLYWOOD LAMS	(3) 2x6 BUILT-UP

REVISIONS		
No.	DESCRIPTION	DATE
1	REVISED PER CITY OF PORTLAND REVIEW	9/10/03

PROJECT: **VOLGER RESIDENCE**  
 PORTLAND, MAINE

SHEET TITLE:  
**FIRST FLOOR PLAN WITH FRAMING**

THESE DRAWINGS, INCLUDING ELECTRONIC FILES, ARE THE PROPERTY OF ASSOCIATED DESIGN PARTNERS, INC. NO PART OF THESE DRAWINGS OR OTHER LIST OF THIS DOCUMENT WITHOUT WRITTEN CONSENT IS TO BE REPRODUCED.

**ASSOCIATED DESIGN PARTNERS INC.**

80 Leighton Road  
 Falmouth, Maine 04105

Office: (207) 878-1751  
 Fax: (207) 878-1788  
 E-Mail: adp@maine.rr.com

**FIRST FLOOR PLAN W/ SECOND FLOOR FRAMING**

SCALE: 1/4" = 1'-0"

DATE: 9/15/03  
 SCALE: 1/4" = 1'-0"  
 DESIGN BY: JAT  
 DRAWN BY: MJK  
 FILE NO.: 03017-11.DWG  
 PROJECT NUMBER:  
**03017**