

4 ADDITION RIDGE DETAIL
 SCALE: 1 1/2"=1'-0"

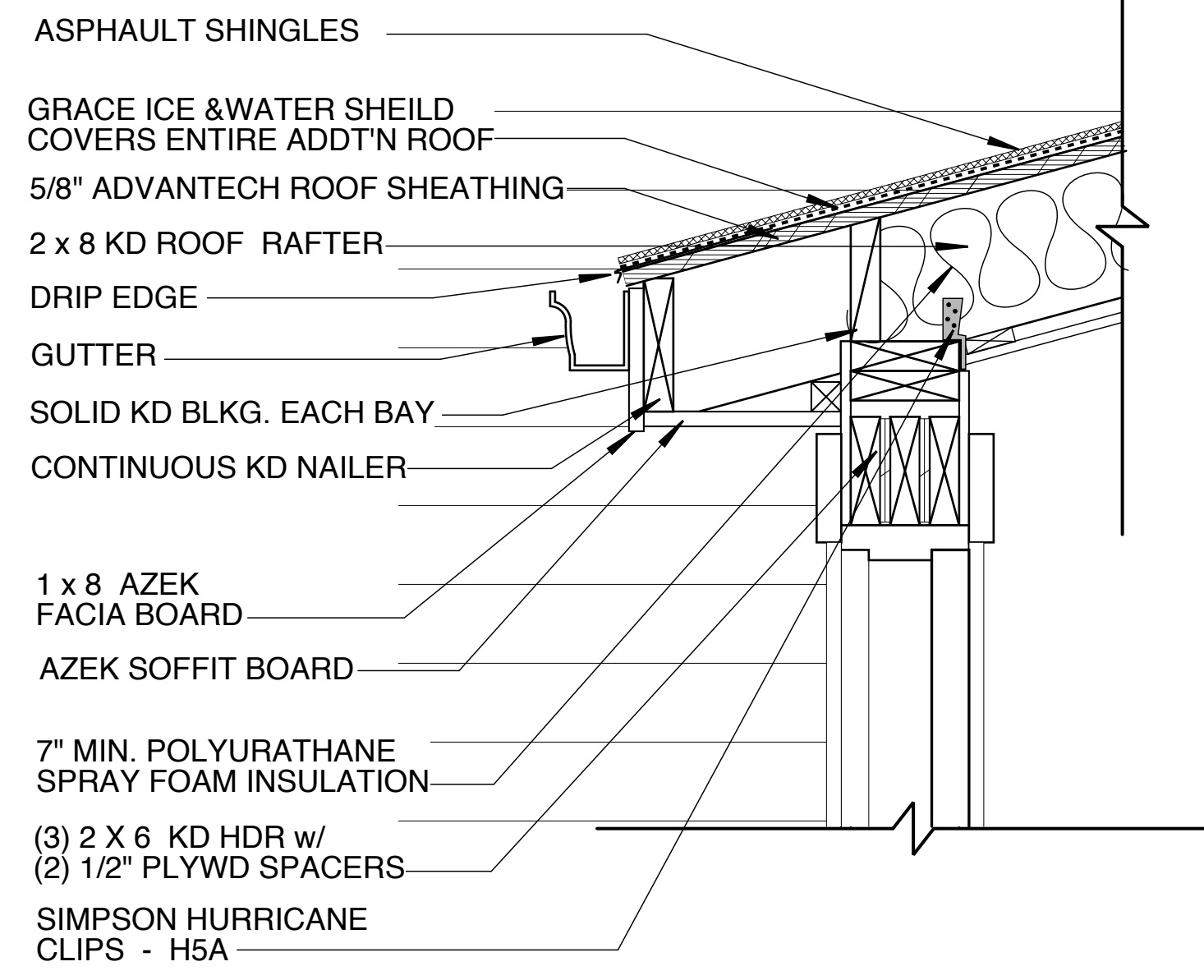

3 TYPICAL HEADER & EAVE DETAIL
 SCALE: 1 1/2"=1'-0"

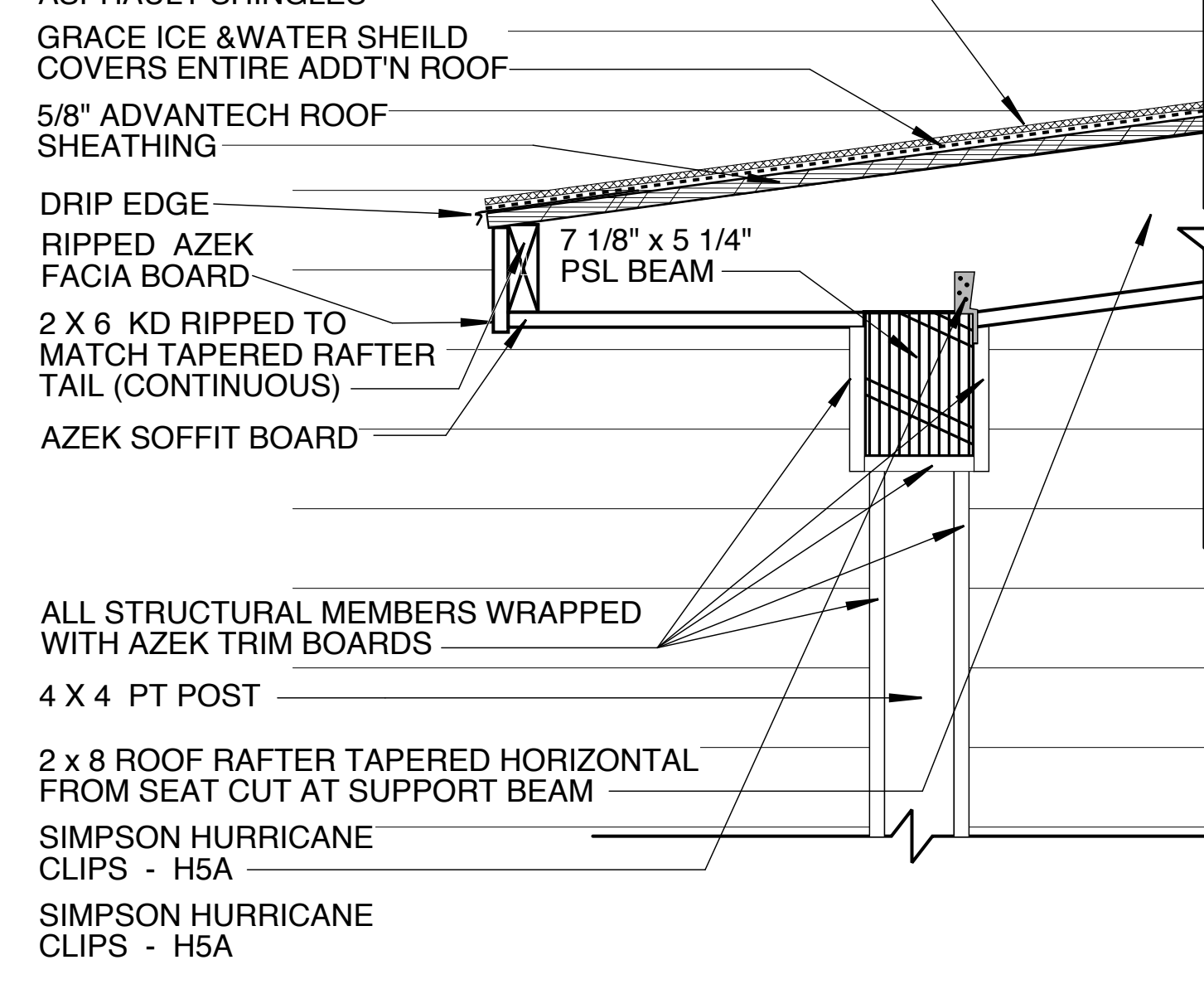

2 SHED AWNING EAVE DETAIL
 SCALE: 1 1/2"=1'-0"

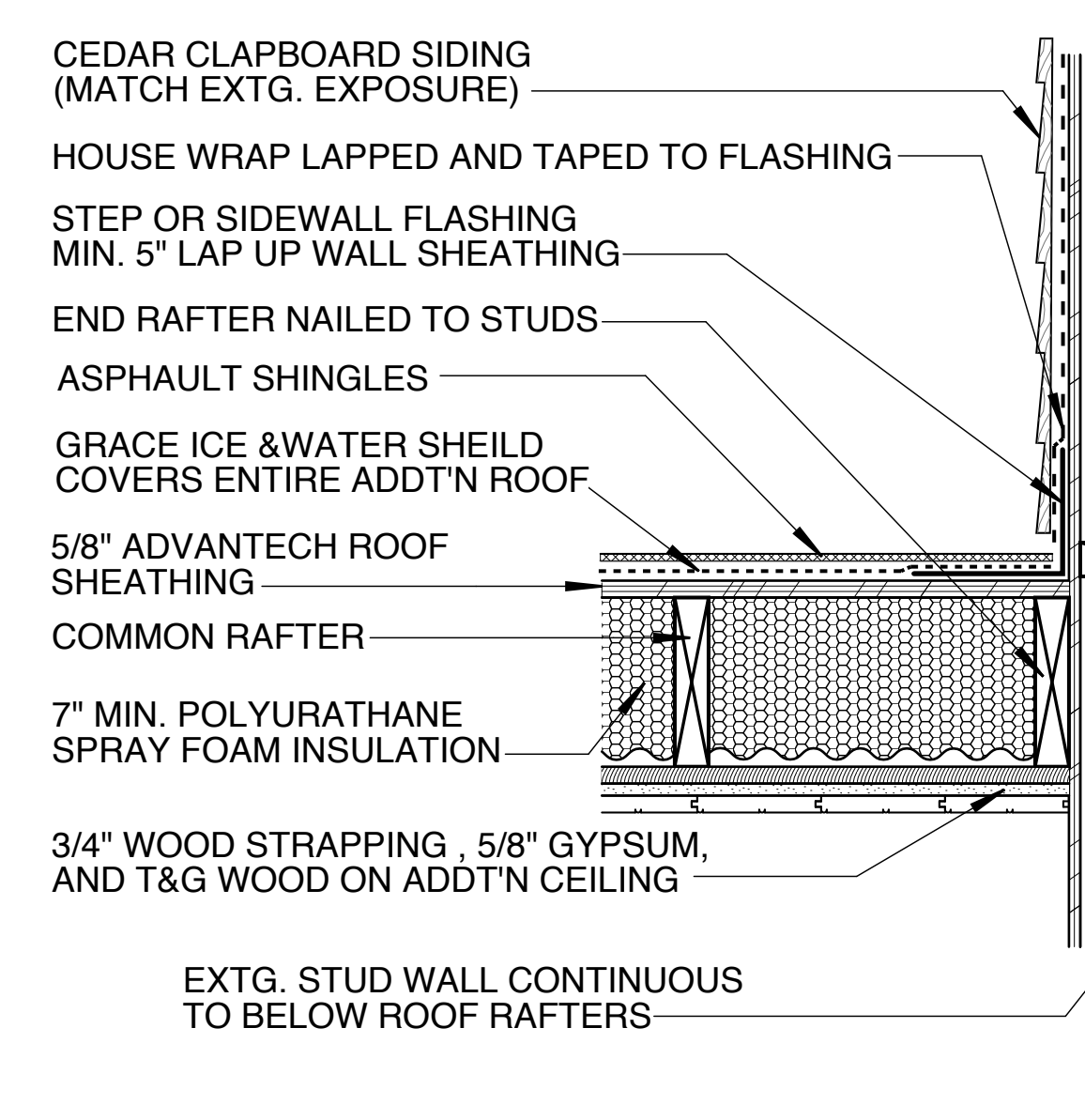

1 ROOF FLASHING AT WALL
 SCALE: 1 1/2"=1'-0"

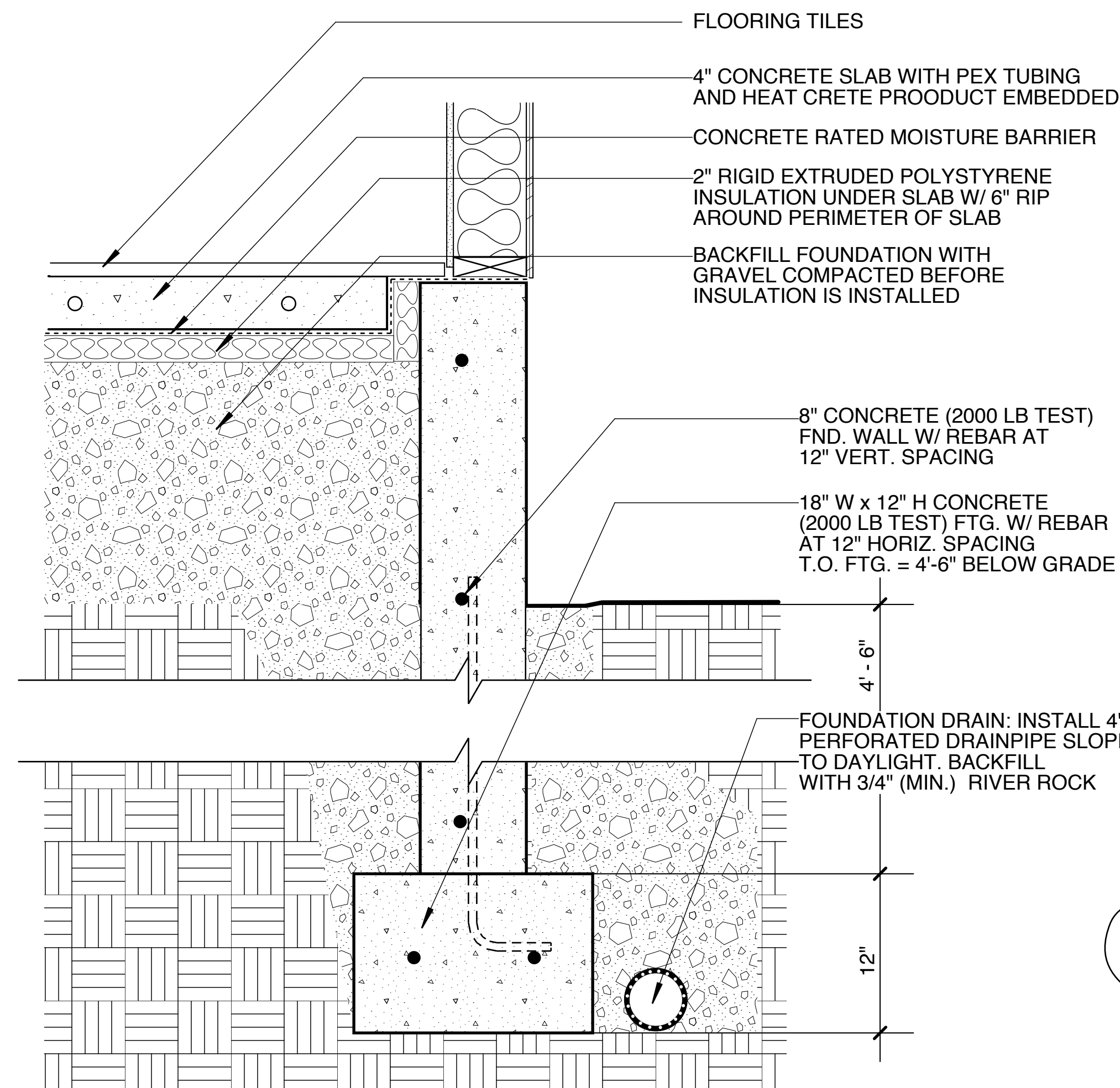

5 ADDITION FND WALL AND SLAB
 SCALE: 1 1/2"=1'-0"

VERIFY DIMENSIONS
 IN FIELD. ADJUST RISERS
 AS NEEDED TO KEEP
 HEIGHTS EQUAL

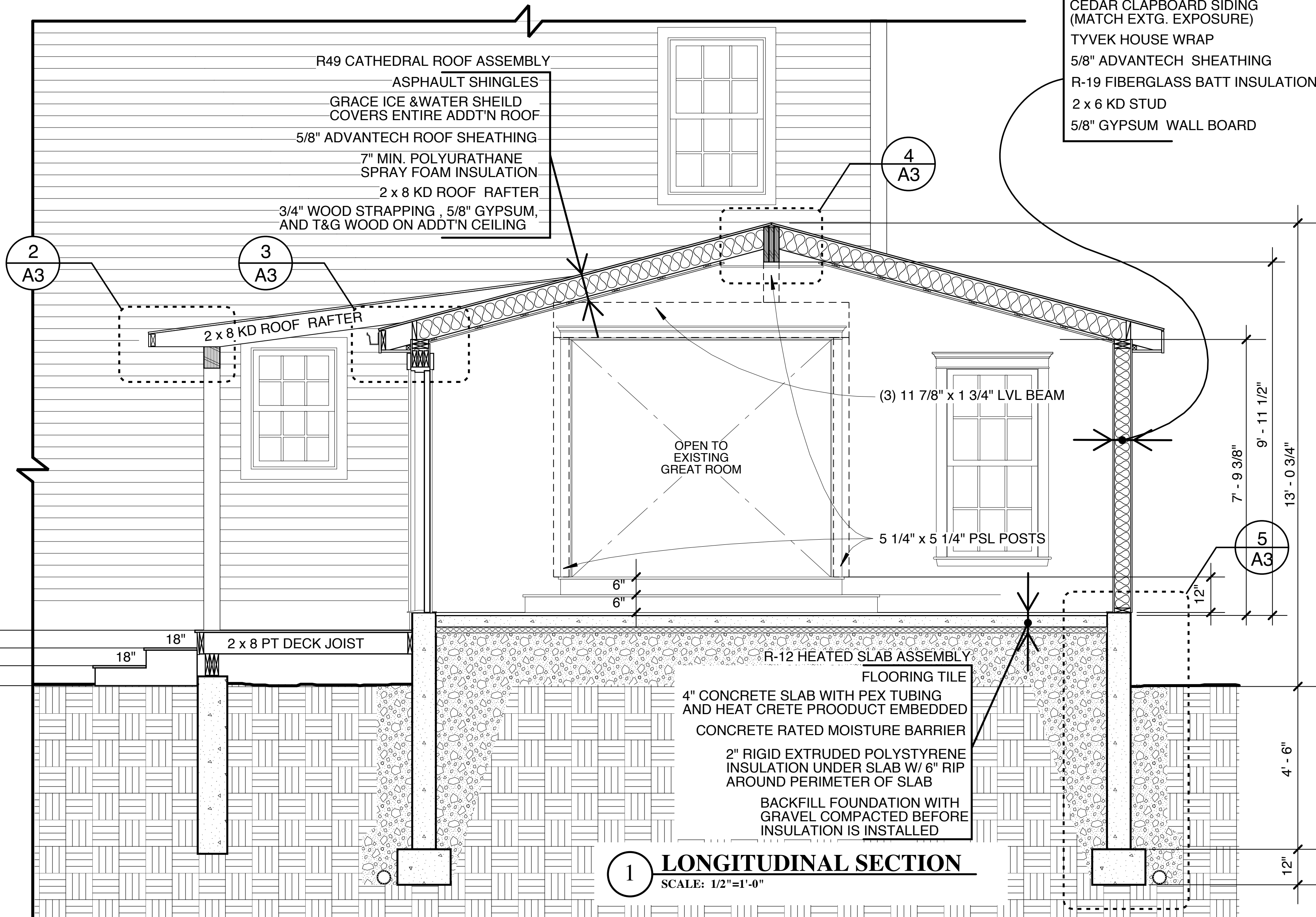

1 LONGITUDINAL SECTION
 SCALE: 1/2"=1'-0"

R21 EXTERIOR WALL ASSEMBLY
 CEDAR CLAPBOARD SIDING
 (MATCH EXTG. EXPOSURE)
 TYVEK HOUSE WRAP
 5/8" ADVANTECH SHEATHING
 R-19 FIBERGLASS BATT INSULATION
 2 x 6 KD STUD
 5/8" GYPSUM WALL BOARD

ISSUED APRIL 19, 2013

ARCHITECTURE & INTERIORS 45 CASCO STREET PORTLAND, MAINE 04101 207.699.2688 TEL 207.699.2611 FAX davidhembrearchitect.com	
DATE	XX/XX
ISSUED FOR:	PERMIT APPLICATION
ADDITION TO: GIANCOTTI RESIDENCE 192 HOPE LANE PORTLAND, MAINE 04103 DHA PROJ. # 21302	
BUILDING SECTIONS & CONSTRUCTION DETAILS SCALE: 1/2"=1'-0"	
A3	
DRAWING NO.	