

WINDOW SCHEDULE

A PARADIGM WINDOW : DH3266
 R.O. SIZE : 32" x 66"
 GRID LAYOUT : 6 / 6
 U-VALUE 0.28
 QUANTITY: TEN (10) INDIVIDUAL UNITS

DOOR SCHEDULE

1 ANDESEN 400 SERIES
 FRENCHWOOD HINGED
 PATIO DOORS - INSWING
 CALL SIZE: FWH54611PALR
 R.O. SIZE: 5'-4" W x 6'-11" H
 QUANTITY: ONE (1) DOUBLE DOOR

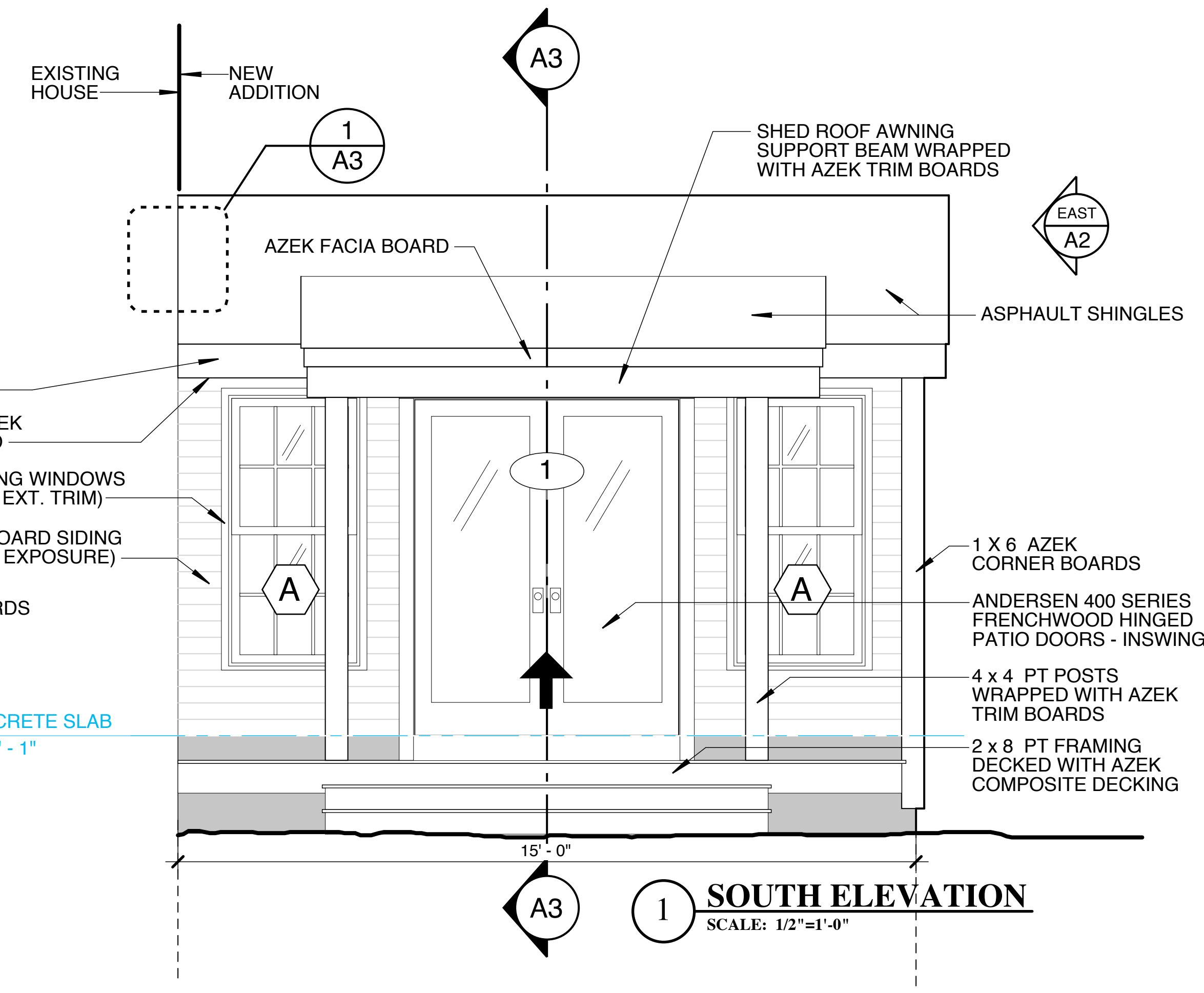
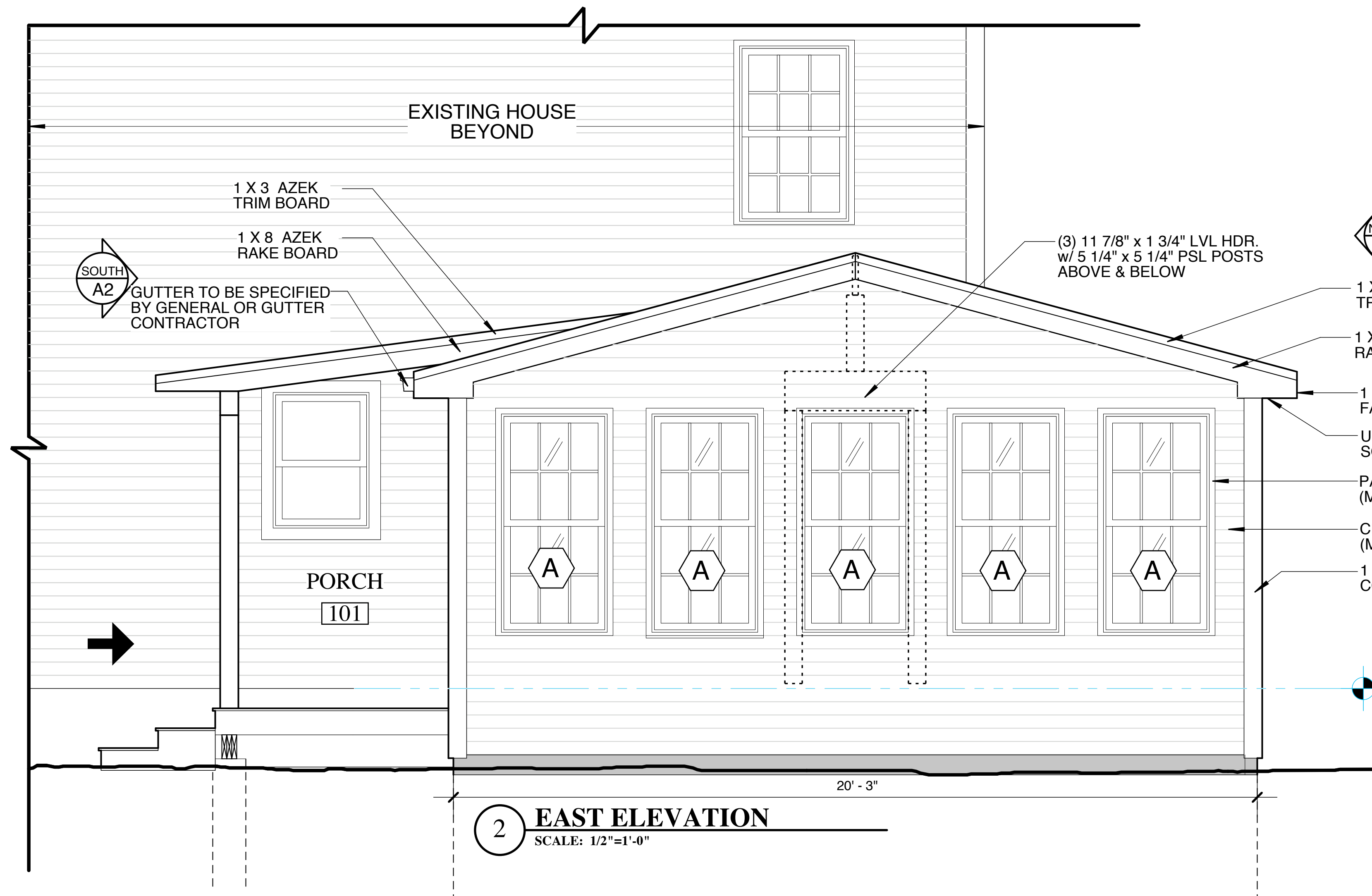
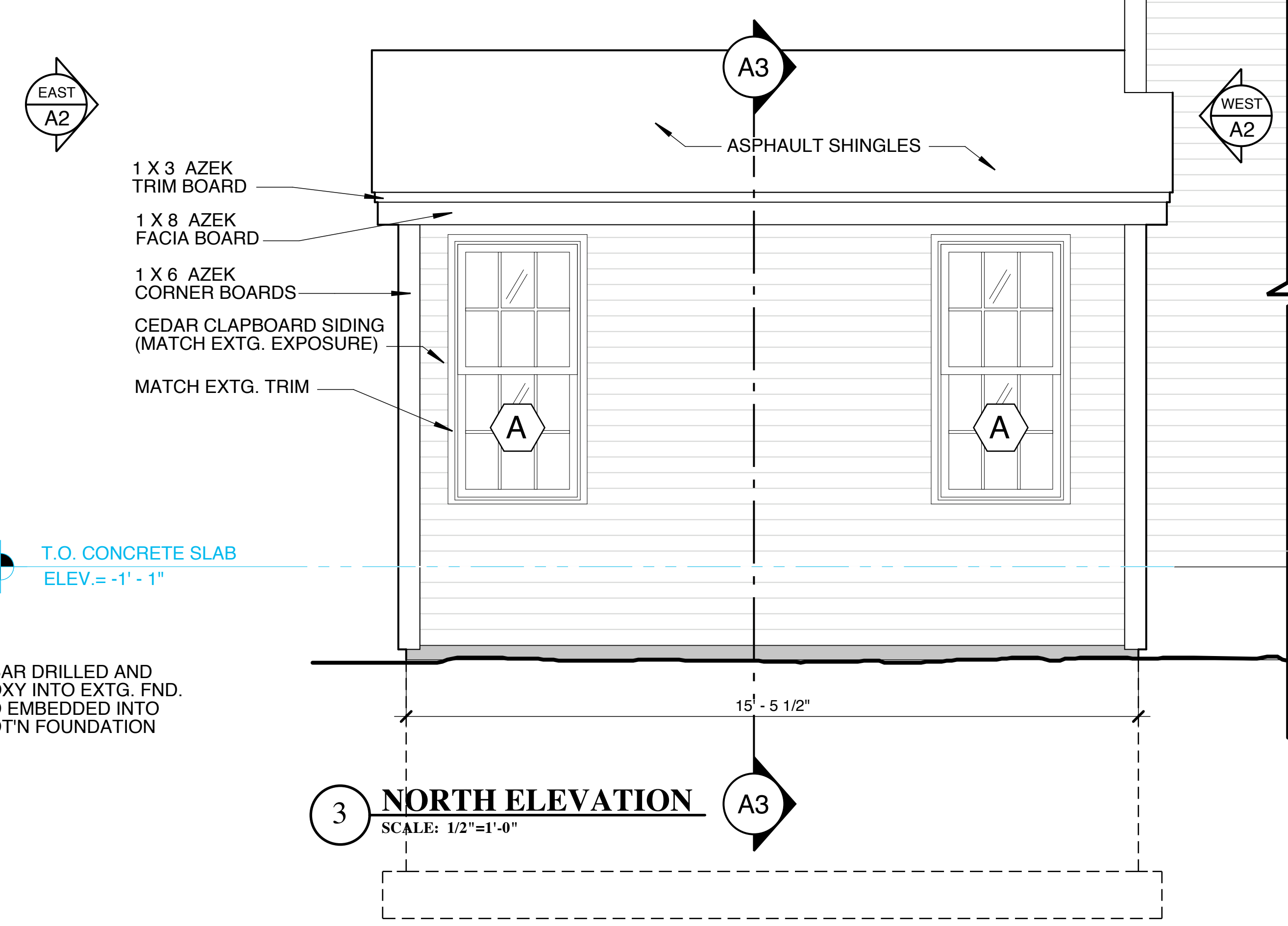
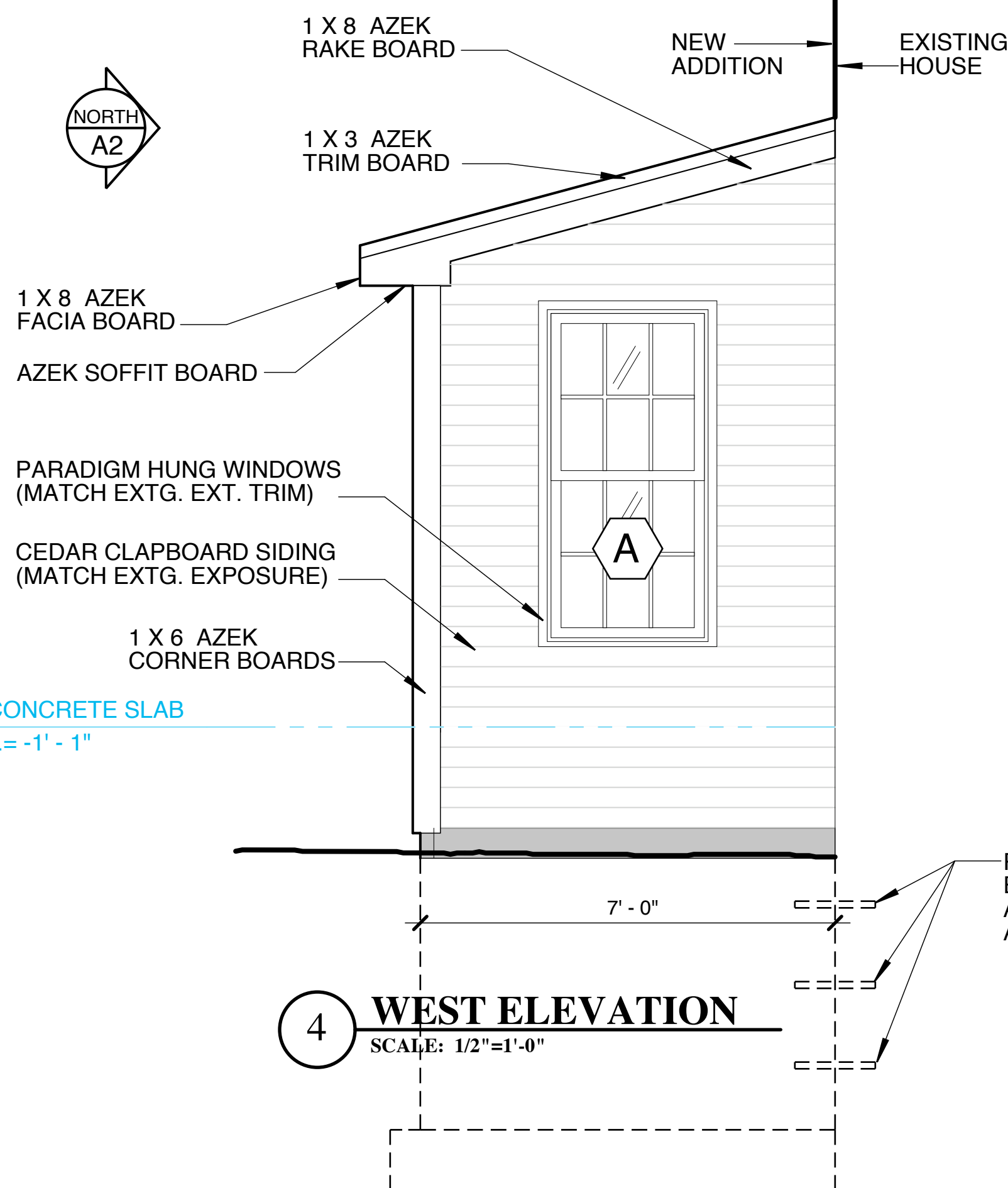

ARCHITECTURE & INTERIORS
 45 CASCO STREET
 PORTLAND, MAINE 04101
 207.699.2688 TEL
 207.699.2611 FAX
 davidhembrearchitect.com

DHA

REGISTERED ARCHITECT
 DAVID HEMBRE
 197-2003
 STATE OF MAINE

DATE	4/23/2013
ISSUED FOR:	PERMIT APPLICATION

ADDITION TO:
GIANCOTTI RESIDENCE
 192 HOPE LANE PORTLAND, MAINE 04103
 DHA PROJ. # 21302

EXTERIOR ELEVATIONS
 SCALE: 1/2"=1'-0"

A2

DRAWING NO.