

DISPLAY THIS CARD ON PRINCIPAL FRONTAGE OF WORK



# CITY OF PORTLAND

# BUILDING PERMIT

This is to certify that ANGEL M SOUTUYO

Located At 148 HOPE AVE

Job ID: 2012-08-4779-POOL

CBL: 392- A-008-001

has permission to install a 16' x 32' in-ground pool with a 8' x10' Shed provided that the person or persons, firm or corporation accepting this permit shall comply with all of the provisions of the Statues of Maine and of the Ordinances of the City of Portland regulating the construction, maintenance and use of the buildings and structures, and of the application on file in the department.

Notification of inspection and written permission procured before this building or part thereof is lathed or otherwise closed-in. 48 HOUR NOTICE IS REQUIRED.

A final inspection must be completed by owner before this building or part thereof is occupied. If a certificate of occupancy is required, it must be

\_\_\_\_\_  
**Fire Prevention Officer**

  
**Code Enforcement Officer / Plan Reviewer**



02/06/2013

THIS CARD MUST BE POSTED ON THE STREET SIDE OF THE PROPERTY  
PENALTY FOR REMOVING THIS CARD

**City of Portland, Maine - Building or Use Permit Application**

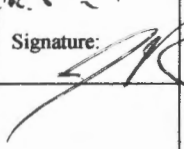
389 Congress Street, 04101 Tel: (207) 874-8703, FAX: (207) 8716

Job No: 2012-08-4779-POOL	Date Applied: 8/22/2012	CBL: 392- A-008-001	
Location of Construction: 148 HOPE AVE	Owner Name: ANGEL & MELISSA SOUTUYO	Owner Address: 148 HOPE AVENUE, PORTLAND, ME 04103	Phone: 899-3080
Business Name:	Contractor Name: Pool Shed – Eric Surette	Contractor Address: 172 Bonny Eagle Road, Hollis, ME	Phone: 727-5181
Lessee/Buyer's Name:	Phone:	Permit Type: POOL	Zone: R-2
Past Use: Single Family Dwelling	Proposed Use: Same: Single Family dwelling – to install 16' x 32' pool along with a 8' x 10' shed	Cost of Work: \$26,000.00	CEO District:
		Fire Dept: <input type="checkbox"/> Approved <input type="checkbox"/> Denied <input checked="" type="checkbox"/> N/A	Inspection: Use Group: Type: Pool Sec. 6-24 Signature: 
Proposed Project Description: 16' x 32' inground pool		Pedestrian Activities District (P.A.D.)	
Permit Taken By: Gayle		<b>Zoning Approval</b>	

<p>1. This permit application does not preclude the Applicant(s) from meeting applicable State and Federal Rules.</p> <p>2. Building Permits do not include plumbing, septic or electrical work.</p> <p>3. Building permits are void if work is not started within six (6) months of the date of issuance. False informatin may invalidate a building permit and stop all work.</p>	<p><b>Special Zone or Reviews</b></p> <p><input type="checkbox"/> Shoreland</p> <p><input type="checkbox"/> Wetlands</p> <p><input type="checkbox"/> Flood Zone</p> <p><input type="checkbox"/> Subdivision</p> <p><input type="checkbox"/> Site Plan</p> <p>___ Maj ___ Min ___ MM</p> <p>Date:  8/27/12</p>	<p><b>Zoning Appeal</b></p> <p><input type="checkbox"/> Variance</p> <p><input type="checkbox"/> Miscellaneous</p> <p><input type="checkbox"/> Conditional Use</p> <p><input type="checkbox"/> Interpretation</p> <p><input type="checkbox"/> Approved</p> <p><input type="checkbox"/> Denied</p> <p>Date: _____</p>	<p><b>Historic Preservation</b></p> <p><input checked="" type="checkbox"/> Not in Dist or Landmark</p> <p><input type="checkbox"/> Does not Require Review</p> <p><input type="checkbox"/> Requires Review</p> <p><input type="checkbox"/> Approved</p> <p><input type="checkbox"/> Approved w/Conditions</p> <p><input type="checkbox"/> Denied</p> <p>Date: </p>
	<b>CERTIFICATION</b>		

I hereby certify that I am the owner of record of the named property, or that the proposed work is authorized by the owner of record and that I have been authorized by the owner to make this application as his authorized agent and I agree to conform to all applicable laws of this jurisdiction. In addition, if a permit for work described in the appication is issued, I certify that the code official's authorized representative shall have the authority to enter all areas covered by such permit at any reasonable hour to enforce the provision of the code(s) applicable to such permit.

SIGNATURE OF APPLICANT	ADDRESS	DATE	PHONE
RESPONSIBLE PERSON IN CHARGE OF WORK, TITLE		DATE	PHONE

## BUILDING PERMIT INSPECTION PROCEDURES

Please call 874-8703 or 874-8693 (ONLY)

or email: [buildinginspections@portlandmaine.gov](mailto:buildinginspections@portlandmaine.gov)

With the issuance of this permit, the owner, builder or their designee is required to provide adequate notice to the city of Portland Inspections Services for the following inspections. Appointments must be requested 48 to 72 hours in advance of the required inspection. The inspection date will need to be confirmed by this office.

- **Please read the conditions of approval that is attached to this permit!! Contact this office if you have any questions.**
- **Permits expire in 6 months. If the project is not started or ceases for 6 months.**
- **If the inspection requirements are not followed as stated below additional fees may be incurred due to the issuance of a "Stop Work Order" and subsequent release to continue.**

The project cannot move to the next phase prior to the required inspection and approval to continue, REGARDLESS OF THE NOTICE OF CIRCUMSTANCES.

IF THE PERMIT REQUIRES A CERTIFICATE OF OCCUPANCY, IT MUST BE PAID FOR AND ISSUED TO THE OWNER OR DESIGNEE BEFORE THE SPACE MAY BE OCCUPIED.



# PORTLAND MAINE

*Strengthening a Remarkable City, Building a Community for Life • [www.portlandmaine.gov](http://www.portlandmaine.gov)*

Director of Planning and Urban Development  
Jeff Levine

Job ID: 2012-08-4779-POOL

Located At: 148 HOPE AVE

CBL: 392- A-008-001

## **Conditions of Approval:**

1. Pool and barrier installation shall meet the code requirements in Sec. 6-24. An outdoor swimming pool, including an in-ground, aboveground or on-ground pool, hot tub or spa shall be provided with a barrier which shall comply with the following, see attachment.
2. A separate electrical permit is required and must comply with Article 680 of the NEC, 2011.



# Pool Installation/Construction Permit Application

2012 08 4779 66

R-2

If you or the property owner owes real estate or personal property taxes or user charges on any property within the City, payment arrangements must be made before permits of any kind are accepted.

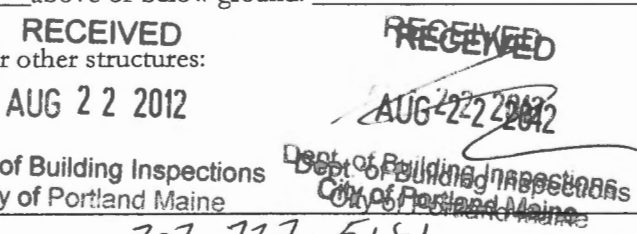
Location/Address of Construction: <u>148 HOPE AVENUE PORTLAND, ME 04103</u>		
Total Square Footage of Proposed Structure <u>512 SF</u>		Square Footage of Lot <u>32,963 SF</u>
Tax Assessor's Chart, Block & Lot Chart#      Block#      Lot# <u>392      A      008</u>	Owner: <u>ANGEL SOUTUJO</u> <u>MELISSA MALONE-SOUTUJO</u>	Telephone: <u>899-3080</u>
Lessee/Buyer's Name (If Applicable)	Applicant name, address & telephone:	Cost Of Work: \$ <u>25,500</u> Fee: \$ <u>250.50</u> <u>\$ 280.00</u>
Dimensions of pool: <u>16' x 32'</u> above or below ground: <u>BELOW</u>		
Dimensions of decking and/or any platforms, sheds, or other structures: <u>SHED 8' x 10' = 80 SF</u>		
		
Contractor's name, address & telephone: <u>POOL SHED</u> <u>ERIC SUKETTE 172 BONNY EAGLE ROAD HOLLIS, ME</u> <u>207-727-5181</u>		
Who should we contact when the permit is ready: <u>ANGEL SOUTUJO</u>		
Mailing address: <u>148 HOPE AVENUE</u> <u>PORTLAND, ME 04103</u>		Phone: <u>207-899-3080</u>

Please submit all of the information outlined in the pool application checklist. Failure to do so could result in the automatic denial of your permit.

In order to be sure the City fully understands the full scope of the project, the Planning and Development Department may request additional information prior to the issuance of a permit. For further information visit us on-line at [www.portlandmaine.gov](http://www.portlandmaine.gov), stop by the Building Inspections office, room 315 City Hall or call 874-8703.

I hereby certify that I am the Owner of record of the named property, or that the owner of record authorizes the proposed work and that I have been authorized by the owner to make this application as his/her authorized agent. I agree to conform to all applicable laws of this jurisdiction. In addition, if a permit for work described in this application is issued, I certify that the Code Official's authorized representative shall have the authority to enter all areas covered by this permit at any reasonable hour to enforce the provisions of the codes applicable to this permit.

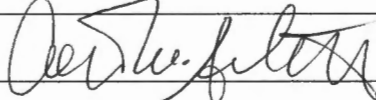
Signature of applicant: 	Date:
---	-------

**This is not a permit; you may not commence ANY work until the permit is issued.**



## Lancaster County Barns 10 x 6 ft. Quaker Storage Shed

Be the first to write a review

Buy from Marketplace

Shipping & Additional Information

When will I get this item?

**\$2,899.99**

In Stock and available for

**Free shipping to home by PlumStruck**

See Shipping and Return Policy

from PlumStruck (Retailer Info)

Quantity 1  **Add to Cart**

Add to: [My List](#) [My Registry](#)

### Item Description

#### Additional features

- Includes illustrated step-by-step assembly instructions
- Interior measures: 9.3W x 5.3D x 7.5H ft.
- Door measures: 2.8W x 5.7H ft.
- Includes 5/8-inch flooring (5 ply : 1 clear side)
- Customer must supply shingles, paint or stain
- Customer supplies all tools required for assembly

A place to hide the lawnmower, the half-empty paint cans, and the pool toys, the **Lancaster County Barns 10 x 6 ft. Quaker Storage Shed** is a great buy. This kit arrives in pre-assembled panels so it's easy to finish it off. Once you have it done, just paint it as you wish, add some shingles, and you've got an attractive and functional place to hide it all away. Hey, there's even room for you in this one if you're looking for a little escape. We won't tell.

**About Lancaster County Barns** Built in proud Amish tradition, the products of Lancaster County Barns are from the heart of Lancaster, Penn., home of Amish craftsmen. Makers of high quality wood horse barns, storage sheds, chicken coops, playhouses, and more, Lancaster County Barns is committed to excellence and customer service. They custom build and ship structures around the world and have been touted by the Philadelphia Home and Gardens Magazine, Penn National Horse Show, and other establishments. Let Lancaster County Barns provide you with old-fashioned quality at a fraction of the price, with a resulting structure you'll be proud to own.

- Large wood storage shed kit includes almost everything
- Panelized shed kit sections and Duratemp T1-11 siding
- Includes an entry door and barn strap door hinges
- Features 1 window with charming shutter details
- Exterior measures 10W x 6.2D x 7.9H ft.

### Specifications

[Top of Page](#)

Shipping Weight (in pounds): 1500.0

### What's Included

- Panelized sections
- Duratemp siding
- Door
- Hinges
- Window
- Shutters



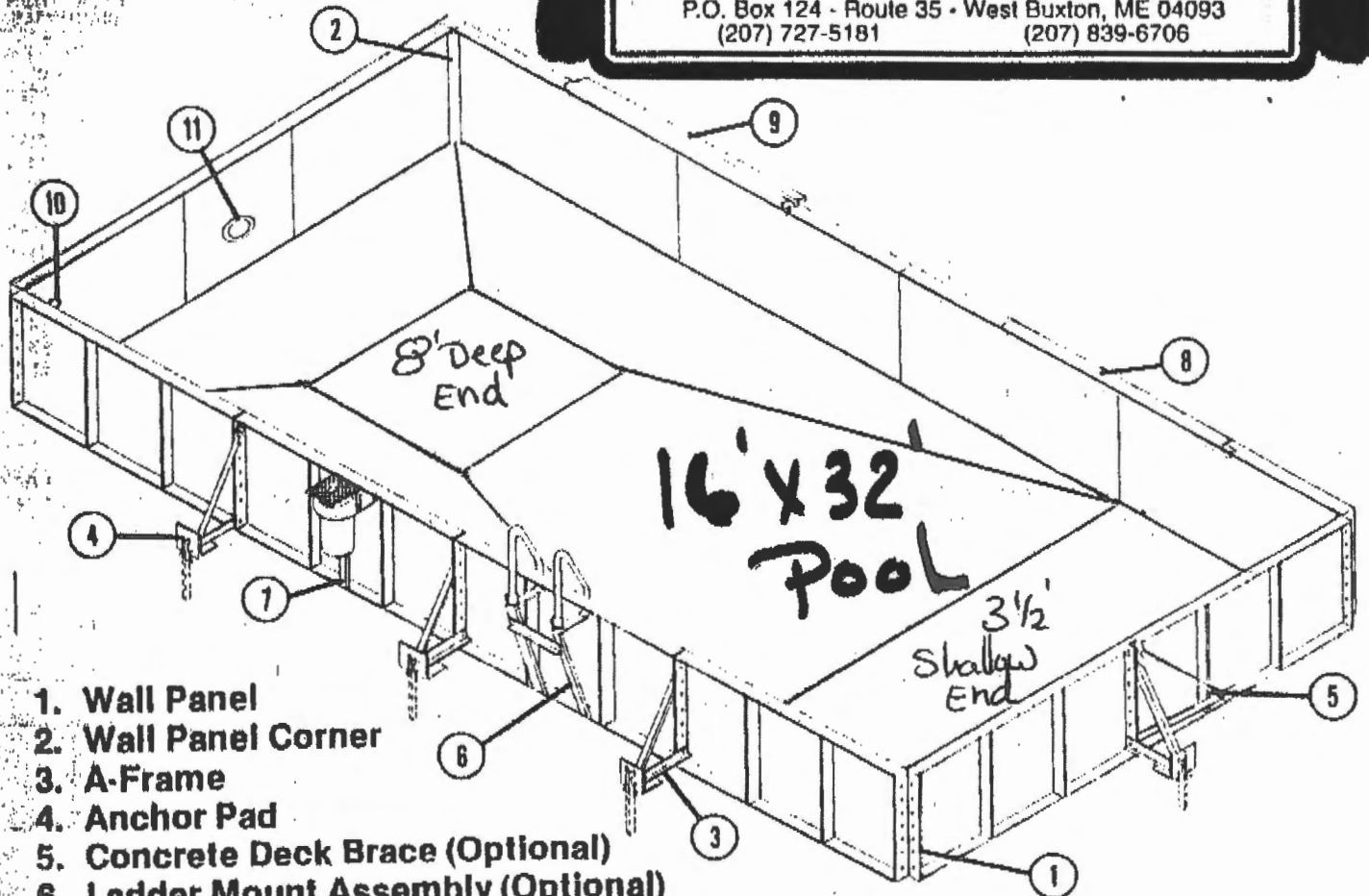

1. Wall Panel
2. Wall Panel Corner
3. A-Frame
4. Anchor Pad
5. Concrete Deck Brace (Optional)
6. Ladder Mount Assembly (Optional)
7. Skimmer Support
8. "Holiday" Rim Coping
9. 8" Snap-Strip Coping (Optional)
10. Return Fitting
11. Underwater Light (Optional)

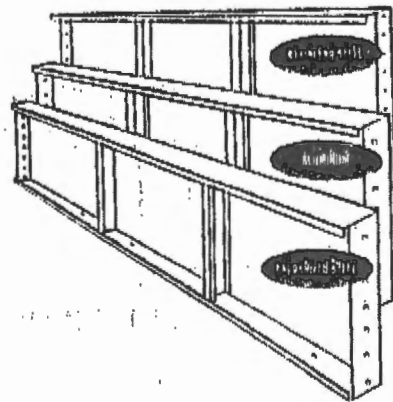

Stainless steel walls are manufactured from super-strong .060 stainless steel to withstand unusual stress conditions. This structurally superior material offers exceptional strength, optimum corrosion resistance and ease of installation.

ALCLAD aluminum 5" walls provide added protection against corrosive attack by water and soil. Features two 5" extruded aluminum upright braces on each panel.

Galvanized 14 gauge corrosion-resistant 5" steel walls feature two 5" upright braces specially welded for unmatched support.



## SPACE AND BULK REQUIREMENTS - R-2 ZONE

MINIMUM LOT SIZE: 10,000 S.F.

MINIMUM FRONTAGE: 50 FT.

MINIMUM SETBACKS:

FRONT YARD 25 FT.

REAR YARD 25 FT.

SIDE YARD\*

1 STORY 12 FT.

1 1/2 STORY 12 FT.

2 STORY 14 FT.

2 1/2 STORY 16 FT.

MINIMUM LOT WIDTH:

OTHER USES: 80 FT.

\* THE WIDTH OF ONE (1) SIDE YARD MAY BE REDUCED ONE (1) FOOT FOR EVERY FOOT THAT THE OTHER SIDE YARD IS CORRESPONDINGLY INCREASED, BUT NO SIDE YARD SHALL BE LESS THAN TWELVE (12) FEET IN WIDTH.

THE SIDE YARDS SHOWN ON THE FOLLOWING FIGURES ARE BASED UPON A (1) ONE STORY STRUCTURE AND MAY BE INCREASED OR DECREASED DEPENDING UPON THE NUMBER OF STORIES.

WHS	Date: JULY 04
CAH	Job No.: 1043
AMP	Scale: NTS

 *Traffic and Civil Engineering Services*  
PO Box 1237, 15 Shaker Road  
Gray, ME 04039

Drawing Name:  
**Space & Bulk Requirements**  
Project:  
DRECHUMSCOT BIVER PLACE

Figure No.

1

01/02/2013: Spoke with pool contractor (called transferred from Brad); not sure who did initial review, advised them of pool barrier requirements and to schedule a plan review meeting, JGR.



# PORTLAND MAINE

*Strengthening a Remarkable City, Building a Community for Life • [www.portlandmaine.gov](http://www.portlandmaine.gov)*

Receipts Details:

**Tender Information:** Check , Check Number: 1502  
**Tender Amount:** 280.00

Receipt Header:

**Cashier Id:** gguertin  
**Receipt Date:** 8/22/2012  
**Receipt Number:** 47389

Receipt Details:

Referance ID:	7752	Fee Type:	BP-Constr
Receipt Number:	0	Payment Date:	
Transaction Amount:	280.00	Charge Amount:	280.00
Job ID: Job ID: 2012-08-4779-POOL - 16' x 32' inground pool			
Additional Comments: 148 hope ave, Angel Soutuy0			

Thank You for your Payment!



### GENERAL NOTES

1. TOPOGRAPHIC DATA AND EXISTING CONDITIONS ARE BASED UPON A GROUND SURVEY CONDUCTED BY TITCOMB ASSOCIATES IN 2001.
2. THE CONTRACTOR IS SPECIFICALLY CAUTIONED THAT THE LOCATION AND/OR THE ELEVATION OF THE EXISTING UTILITIES AS SHOWN ON THESE PLANS IS BASED ON RECORDS OF THE VARIOUS UTILITY COMPANIES AND WHERE POSSIBLE MEASUREMENTS TAKEN IN THE FIELD. THIS INFORMATION IS NOT TO BE RELIED ON AS BEING EXACT OR COMPLETE. THE CONTRACTOR MUST CALL THE APPROPRIATE UTILITY COMPANY AND DIG SAFE AT LEAST 72 HOURS PRIOR TO ANY EXCAVATION TO REQUEST EXACT FIELD LOCATION OF UTILITIES. IT SHALL BE THE RESPONSIBILITY OF THE CONTRACTOR TO RELOCATE ALL EXISTING UTILITIES WHICH CONFLICT WITH THE PROPOSED IMPROVEMENTS SHOWN ON THE PLANS.
3. MAINTENANCE OF EROSION CONTROL MEASURES IS OF PARAMOUNT IMPORTANCE TO THE OWNER AND THE CONTRACTOR IS RESPONSIBLE FOR COMPLYING WITH ALL EROSION CONTROL MEASURES SHOWN ON THE PLANS. ADDITIONAL EROSION CONTROL MEASURES SHALL BE INSTALLED IF DEEMED NECESSARY BY ON-SITE INSPECTIONS OF THE OWNER OR THEIR REPRESENTATIVES AT NO ADDITIONAL COST TO THE OWNER.
4. ALL WATER UTILITY MATERIALS AND INSTALLATION METHODS SHALL CONFORM TO PORTLAND WATER DISTRICT STANDARDS. DISINFECTION OF WATER LINES SHALL CONFORM TO AWWA STANDARD C651, LATEST REVISION.
5. ALL SEWER MATERIALS SHALL CONFORM TO THE REQUIREMENTS OF THE CITY OF PORTLAND TECHNICAL AND DESIGN STANDARDS AND GUIDELINES.
6. ALL MATERIALS AND CONSTRUCTION METHODS SHALL CONFORM TO MAINE DEPARTMENT OF TRANSPORTATION SPECIFICATIONS, AND CITY OF PORTLAND TECHNICAL AND DESIGN STANDARDS AND GUIDELINES.

LOT 7

LOT 8  
32,963 S.F.  
0.76 AC.

R-2 Zone

LOT OWNER SHALL HAVE SURVEYOR LOCATE UNDISTURBED ZONE IN THE FIELD AND ARRANGE FOR INSPECTION OF CLEARING LIMITS BY ENGINEER PRIOR TO CLEARING

Pool

Shall be 10' from All Property Lines -  
Showing 30' 50' & 70' ok  
10' assumed from LOT 9 Dwelling

Shed

80'

Min 5' from Rear & Side property lines  
Showing 30', 30', & 70'

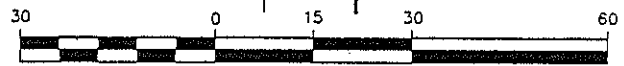
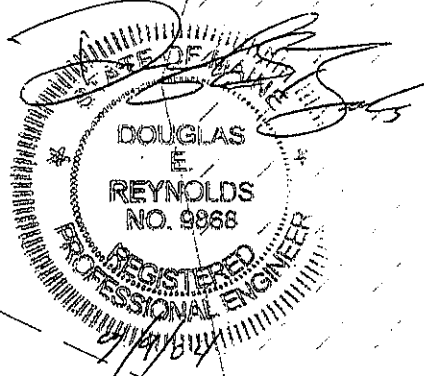
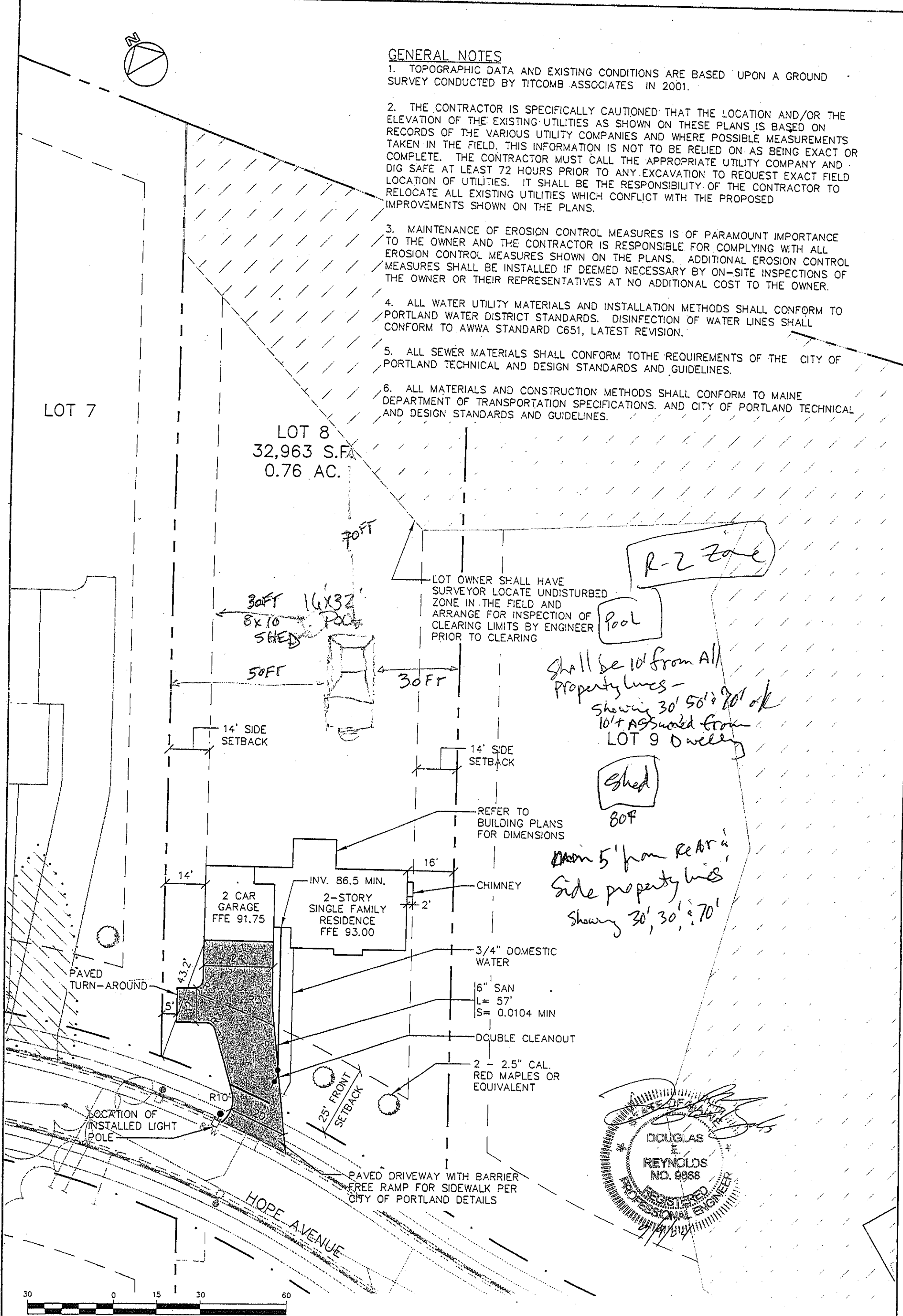

1 inch = 30 ft.

Design: WHS	Date: JULY 04
Draft: CAH	Job No.: 1043
Checked: AMP	Scale: 1"=30'
File Name: 98089-ALL-LOTS	

**GP** Gorrill-Palmer Consulting Engineers, Inc.  
Traffic and Civil Engineering Services

PO Box 1237  
15 Saker Road  
Gray ME 04039  
207-657-8910  
FAX: 207-657-8912  
E-Mail: mail@gorrillpalmer.com

Drawing Name:	Lot 8 Site and Utility Plan
Project:	PRESUMPCOT RIVER PLACE

Figure No.  
**2**

**NOTE:**

AT A MINIMUM, THE LOT OWNER SHALL CONTRACT WITH A PROFESSIONAL ENGINEER OR LANDSCAPE ARCHITECT FOR THE FOLLOWING SITE INSPECTIONS THAT MUST BE CONDUCTED:

- SUBSEQUENT TO STAKING OF HOUSE AND DRIVEWAY, INSTALLATION OF SILT FENCE AND PRIOR CLEARING.
- UPON COMPLETION OF CLEARING AND GRUBBING.
- UPON COMPLETION OF ROUGH GRADING
- UPON COMPLETION OF FOUNDATION
- UPON COMPLETION OF FINAL GRADING
- UPON COMPLETION OF SURFACE RESTORATION
- PRIOR TO REMOVAL OF EROSION CONTROL MEASURES

THE PROFESSIONAL (CIVIL ENGINEER OR LANDSCAPE ARCHITECT) SHALL PROVIDE A WRITTEN STATEMENT TO THE PORTLAND PLANNING AUTHORITY UPON COMPLETION OF CONSTRUCTION OF LOT IMPROVEMENTS AFFIRMING THAT THE WORK IS IN SUBSTANTIAL CONFORMANCE TO THE APPROVED PLANS AND THAT ALL CONDITIONS OF APPROVAL HAVE BEEN SATISFIED. IT IS THE HOME OWNER'S RESPONSIBILITY TO NOTIFY THE CIVIL ENGINEER/LANDSCAPE ARCHITECT A MINIMUM OF 24 HOURS PRIOR TO COMPLETION OF EACH MILESTONE LISTED ABOVE.

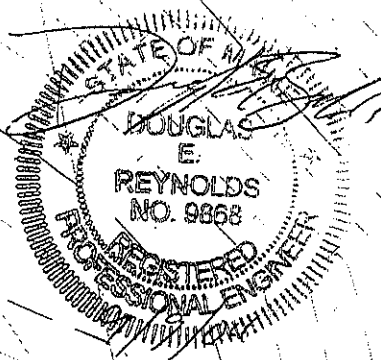
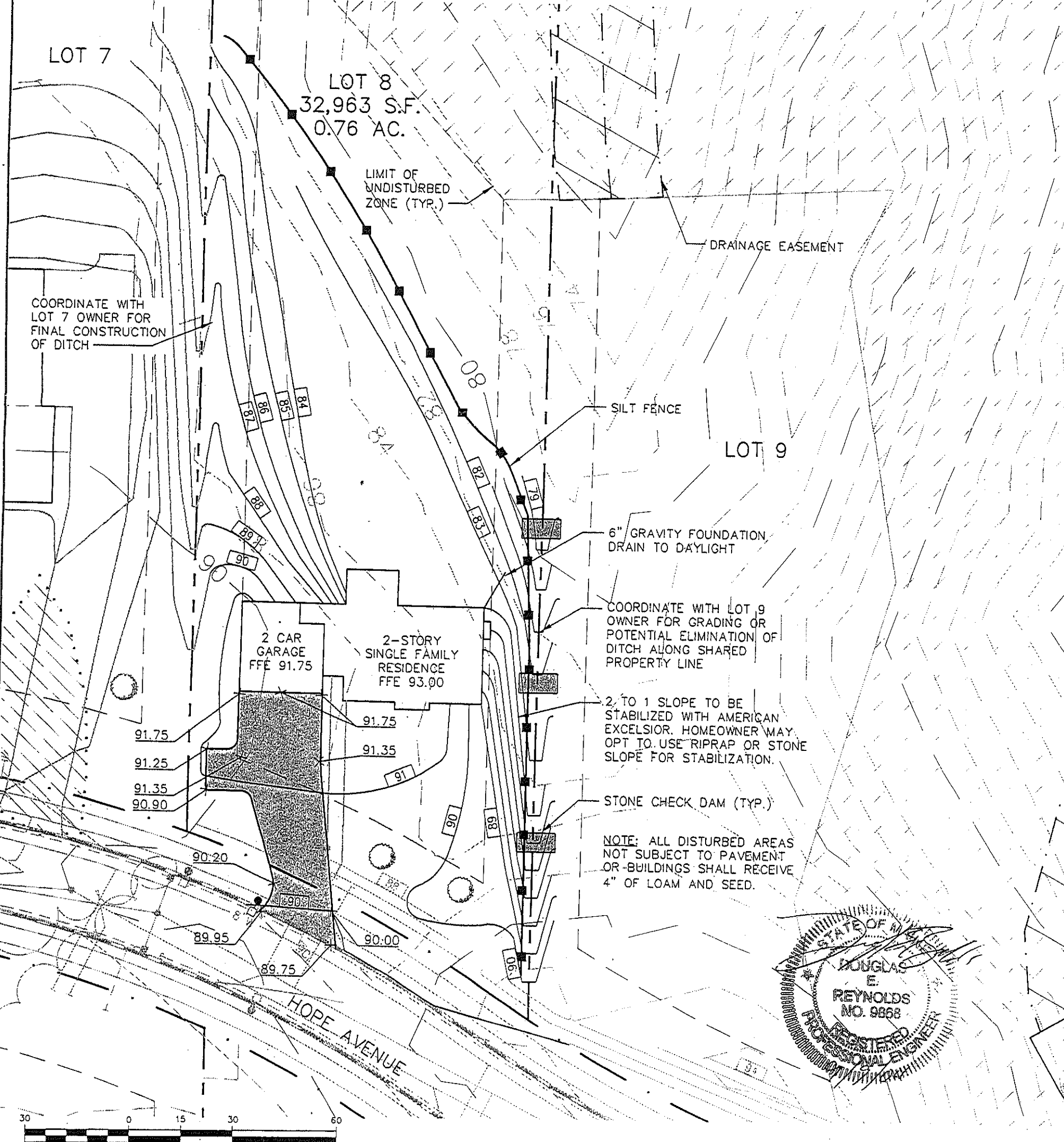

1 inch = 30 ft.

Design: WHS	Date: JULY 04
Draft: CAH	Job No.: 1043
Checked: AMP	Scale: 1"=30'
File Name: 98089-ALL-LOTS	

**GP** Gorrill-Palmer Consulting Engineers, Inc.  
 Traffic and Civil Engineering Services  
 PO Box 1237  
 15 Saker Road  
 Gray, ME 04038  
 207-657-6910  
 FAX: 207-657-6912  
 E-Mail: mailbox@gorrillpalmer.com

Drawing Name: <b>Lot 8 Grading and Drainage Plan</b>
Project: <b>PRESUMPSCOT RIVER PLACE</b>

Figure No.  
**3**

*The*  
**POOL SHED**  
Inground Swimming Pools  
SINCE 1972



[www.thepoolshed.com](http://www.thepoolshed.com)

**-Make This Your Place To Celebrate Events And Build Memories-**

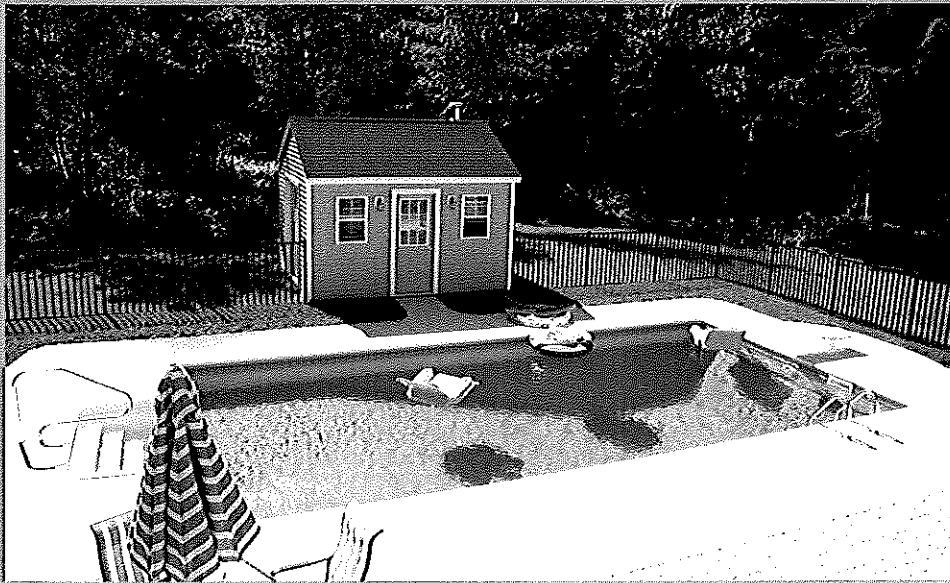

Endless strength,  
beauty and luxury  
are your reward  
in choosing a Pool  
Shed inground  
swimming pool as  
an addition to  
your HOME.

Make this the place  
where everyone  
wants to gather  
with family and  
friends. Let your  
Pool Shed inground  
swimming pool  
be the perfect  
reflection of who  
you are and an  
extension of your  
way of LIFE.

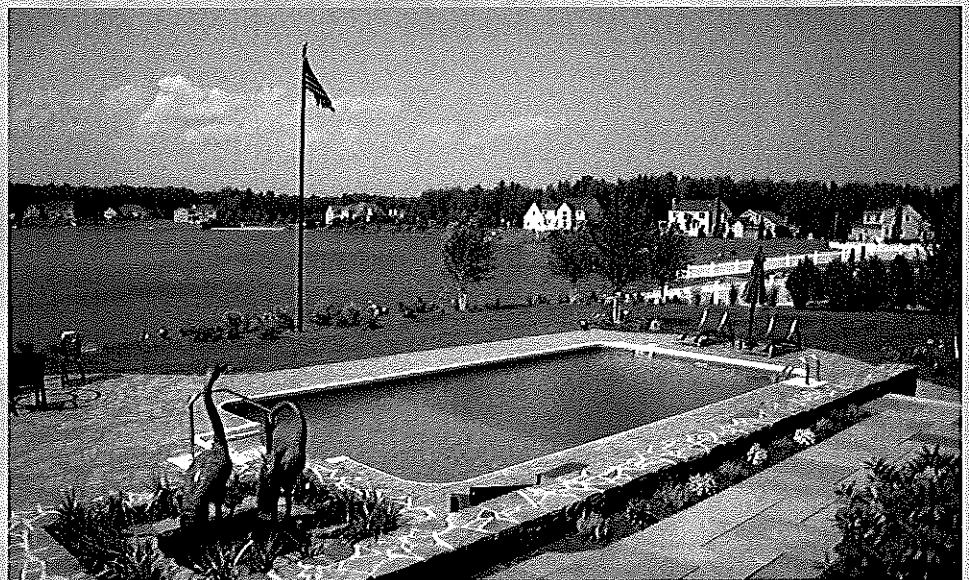

**-Bring Home The Look From Your Favorite  
Vacation Resort To Your Own Backyard-**

[www.thepoolshed.com](http://www.thepoolshed.com)

# CONSTRUCTION OF A POOL SHED POOL



First you will select the perfect location for your pool.



Our excavator will begin digging the pool site to the correct depth and shape.



The pool panels are laid out around the excavated hole and ready to assemble.

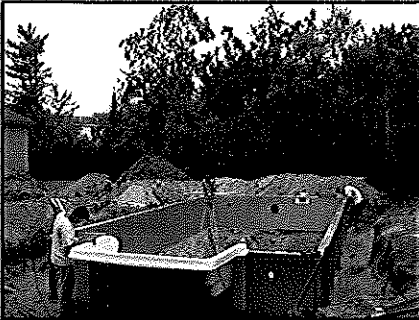

The panels are set into place and bolted together.

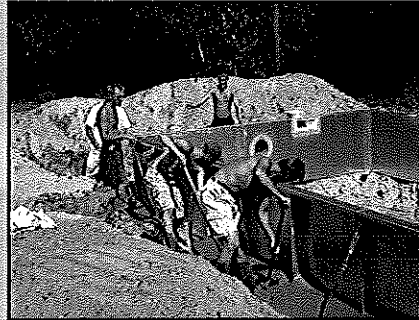

A concrete footing is poured around the base of the walls and the walls are straightened.



The interior of the pool is shaped and prepared for the vermiculite base.



The plumbing is done and base is trowled into place.



Once the vermiculite has hardened, it is cleaned and prepared for the liner.



The liner is set in place and the bead is locked into the pool coping.



The pool is filled with water and ready to start filtration.

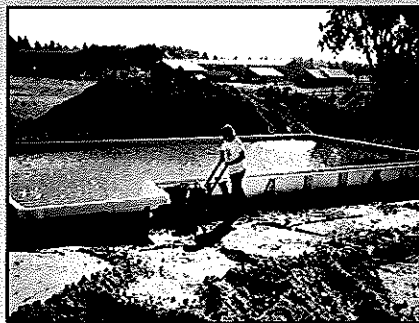

The pool is backfilled and compacted in lifts to prepare for concrete patio.

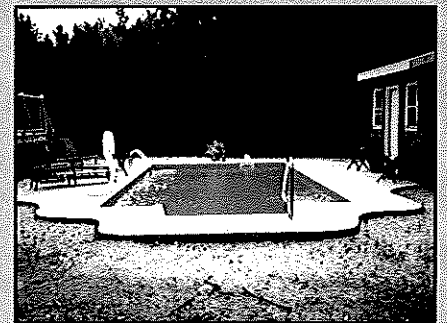

The concrete patio is poured, ready for landscaping.



AND THEN.....



Let an inground swimming pool change your backyard into a captivating oasis that revitalizes your body, invigorates your spirit and rejuvenates your SOUL.



Sizzling burgers and steaks on the grill.....family and friends, talking and laughing. Your dream has become a lifestyle and your home a HAVEN.

At one time it was just a regular yard but a Pool Shed pool will make your backyard an extension of your living area. It will call you to the outdoors, to enjoy the fresh air, green grass and blooming flowers. Your Pool Shed inground swimming pool will say "Welcome" to all that gather.

Whether you're cooking out or hanging out, your pool draws family and friends near for fun and good times. It's an entertainment center for teens, and the perfect setting for a weekend barbecue or get together.

This year, let us help you welcome everyone to your new backyard. Greet them at the entrance to your relaxing outdoor paradise and let it reflect the smiles of those you love.

# - THE POOL SHED RETAIL STORE -



The Pool Shed retail store is open 7 days a week.



We are fully stocked with all your swimming pool needs.  
We have pumps, filters, heaters, chemicals, plumbing supplies, floats and games.  
We carry everything you could want or require for your swimming pool.

[www.thepoolshed.com](http://www.thepoolshed.com)

6-14-04

Eric, Adam & Shawn -

A note of thanks for a job well done! Your professionalism and pride in your work has made our pool buying experience a true pleasure. We look forward to many years of enjoyment and a long lasting relationship with your company. Thanks Again.

Adam's Granite Brakes

Just a short note to let you know that the pond is looking "Great!"

Thank You, Thank You,

Thank You!! to everyone involved in preparing my pond for this summer season. I really appreciate all that you did to repair the unfixable problems which caused MANY repeat trips that you fit into your already hectic schedule.

Have a wonderful Summer.

Sincerely, Karen Simpson

# POMPY PRESS

Incorporated  
P.O. Box 56, Route 5 • East Thetford, VT 05043-0056  
Phone: 802-785-2216 • Fax: 802-785-2235  
www.pompypress.com

Thank you for everything! The pool is great and your service has been wonderful! We will definitely recommend you to everyone we know.

Sincerely,  
Susan Anne DeLark

ERIC, ADAM & SHAWN,

Thank you for our new pool, we are very pleased with your quality of work, your efficiency for getting it in fast and your service is outstanding. Everything was just as you promised with no unseen surprises. Thank you again to you and your staff.  
Lori & Frank Keenan

## ADAMS-PUMPHREY

10/31/00

For the entire crew at the Pool SHED -

THANK YOU!

The Pool is a Stunning Success, and dealing with you and your staff was a dream. The Pool is exactly like I thought it'd be, the neighbors are so jealous. We'll recommend you to everyone. Again - Thanks for everything. Andrew Adams & Bruce Drumhoy

To all of you at the Pool Shed,  
Thank you so much for the terrific job you did installing our new liner.

As always, your standard of quality & customer satisfaction shines again.

The backyard will be brand new when we finish our part! Ha!

Thanks Again,  
Sincerely,  
Eric & Steve Long

P.S. Captain is the only one that likes the pool. Sorry! 

Dear Adam, Eric, Shawn,  
Thank you all for such wonderful service! Our pool is beautiful. You are all so pleasant to work with, please know how much we



just a little nose of thanks

think of your professionals. We'll spread the good cheer to others!

Sincerely, Kim, Heidi  
Sperand 

802-571-9  
POMPY PRESS

August 15, 2001

The Pool Shed  
P.O. Box 124  
Buxton, ME 04093

To all the owners and employees:

We just want you all to know that our experience with the Pool Shed has been nothing but wonderful. We were very impressed with the owners for doing what they said they would do and the employees for being so professional and for working under extremely hot weather conditions. They were always friendly and paid attention to every little detail. The Pool Shed is very lucky to have such a great crew working for them.

To the owners of the pool shed, you were great, from start to finish. We were very impressed with how you kept in contact with us before and after every thing was started or finished, to see that everything went as perfect as it could.

From the start we knew what we were getting and how much it would cost. Everything was up front with no hidden costs. The payment schedule was also easy to live with.

We give you and your crew a perfect score. It was a great experience working with all of you and we are looking forward to working with you in the years to come.

A big THANK YOU to all involved with putting in our beautiful pool.

*Sandy Miner*  
Fred and Sandy Miner  
East Baldwin, ME

Eileen M. Doyle and James P. Fecteau  
17 Wokcott Street  
Portland, ME 04102

June 29, 2000

The Pool Shed  
Attn: Eric Swatte  
P O Box 124  
West Buxton, ME 04093

Dear Eric:

We wanted to let you know how thrilled we were to have a completed pool and what a thoroughly positive experience it was to deal with The Pool Shed. We have used the pool for the past two days (it's finally approved!) and the girls are quickly becoming infatuated with it. With the amount of time that they are spending in the water, they will soon develop gills!

We'd be remiss, though, if we did not stress how much we have been impressed with every member of The Pool Shed and all of your subcontractors. All of you have exhibited a level of professionalism which is all too rare these days. All of the work that was performed was done with a high level of quality and with great attention to detail. We have learned that building a pool is a stressful project with lots of different considerations, but your team has definitely made it a much easier process.

We very much appreciate the personal touch and assistance that you have extended to us. You can be assured that we will strongly recommend The Pool Shed to any friends and acquaintances who inquire about our experience. Again, thank you for all of your efforts and best wishes for a successful year.

Sincerely,

*Eileen Doyle*

Eileen Doyle

*Jin Fecteau*  
Jin Fecteau

August 17, 2001

The Pool Shed  
P.O. Box 124  
Buxton, ME 04093

Dear Eric, Adam and Shawn:

We want to let you know how pleased we are with our pool and the installation process. From the beginning, we were impressed with your knowledge, friendliness, reliability and professionalism. It is refreshing in these times of mediocre customer service to work with a company such as yours where it is evident that you care about the customer and the quality of your work.

You can take pride in the crew that you have working with you. Everyone was always there when they said they would be and on time! The communication with you and your crew was outstanding. We were kept informed at all times and that is very important to us. We were also thrilled to have it installed a whole month ahead of our scheduled time!

We look forward to many years of enjoyment with our pool. Be assured that our relationship will continue with you as we look to The Pool Shed for all our pool needs.

With lots of thanks,

*Neal and Connie Gregoire*  
Neal and Connie Gregoire  
64 Burnham Rd.  
Scarborough, ME 04074

# American Journal

THURSDAY, AUGUST 7, 2008 News of Westbrook, Gorham, Buxton

## Public Notice

Thank You! Shawn, Eric, Adam & Gang at:  
**The POOL SHED**

www.thepoolshed.com

Thank you for making the purchase of our new inground pool simple, relaxing and a true pleasure. It was a great experience working with 1st class professional people. We will gladly refer you to anyone thinking of an inground pool.

Thanks again,  
Peter & Diane  
Gray, Maine

172 Donny Eagle Road Hollis, ME  
Phone: (207) 727-5181 or 800-291-8119  
Open 7 days a week-YEAR ROUND!

Al & Mary Sicard  
259 North St.  
Saco, ME 04072

The Pool Shed  
c/o The Surettes  
P.O. Box 124  
Rte.35  
West Buxton, ME 04093

Dear Eric, Adam and Shawn,

7/02/00

We'd like to thank you for the wonderful job that you and your crew did in building our pool this spring. The fact that you guys are true professionals and really know what your doing is obvious in the final product. We appreciated the fact that you were here when you said you'd come, accomplished so much at each visit and communicated with us every step of the way. We have already had several dozen people ask who built our pool and if we were satisfied. We were happy to spread the word and send some potential customers your way!

Thanks again for a job well done.

Sincerely,

*Al Sicard + Mary Sicard*  
Al & Mary Sicard

*pool shed*  
thank You for doing a wonderful Job.  
The grandchildren have been in it and  
enjoyed it immensely.  
thanks again for a great Job

*Bruce + Terri*



Free yourself from the static and noise. Escape the clutter of cars on the highway. Slip away from the crowds into your own quiet world.

Summer is the time for relaxation and pleasure, and your Pool Shed pool is where it's at. No unruly crowds. Simply, your own space to do your own thing. After a long and busy day, you can relax in your own private paradise...peacefully. Your kids will enjoy staying at home and you'll enjoy having them where they are safe. Your Pool Shed pool can deliver the summer sanctuary of your dreams. So relax, and get away from it all in your own backyard retreat.

Summertime means family time and with a Pool Shed pool, hot summer days will never be the same again.



You've worked hard and now your dream has come true. But, a swimming pool is more than just water...more than just a status symbol too. It's a reason to soak up the sunshine, swim and play games, and celebrate the togetherness. It's a family playground just outside your back door.

# .....FINAL RESULTS

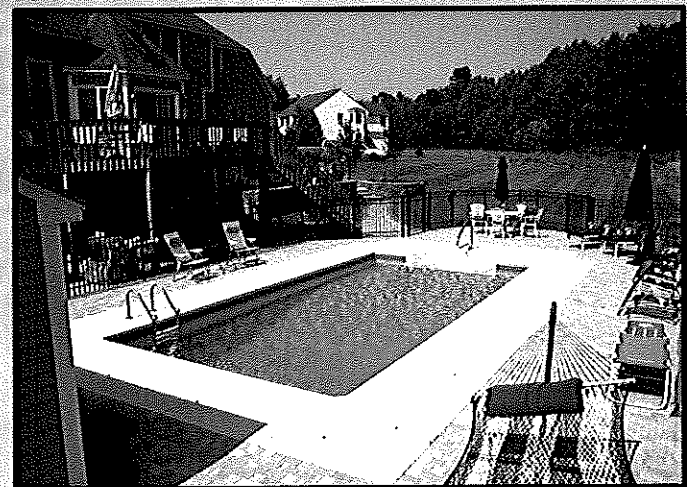
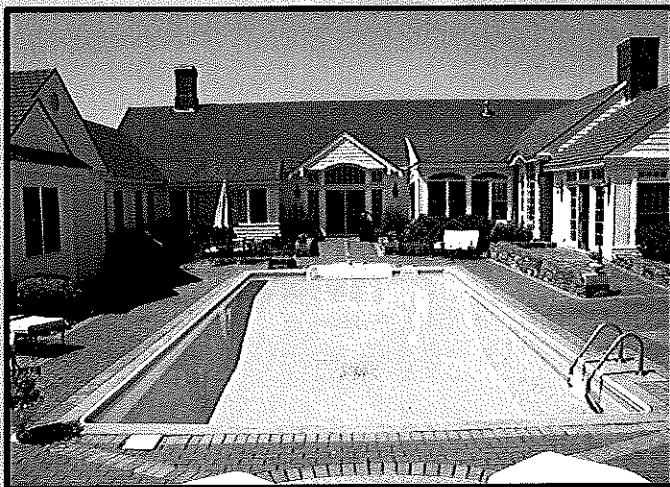
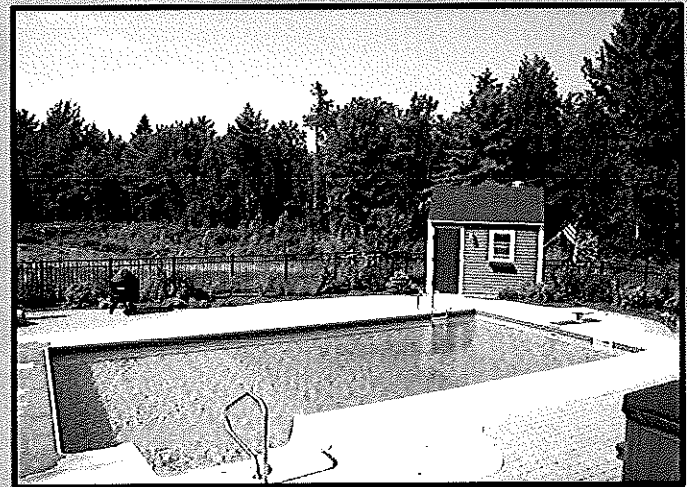
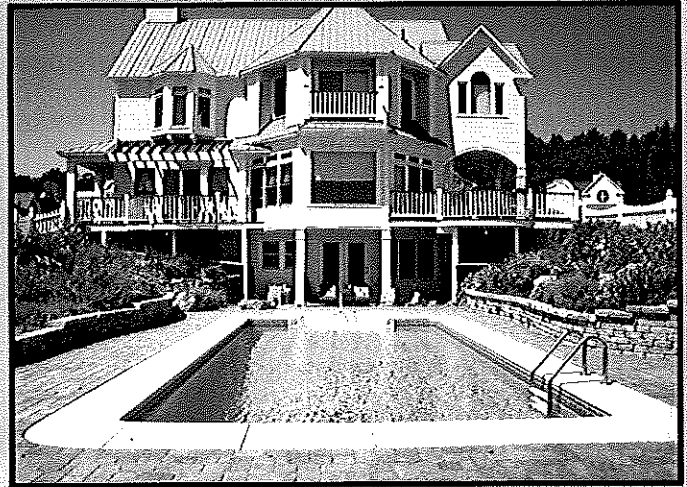
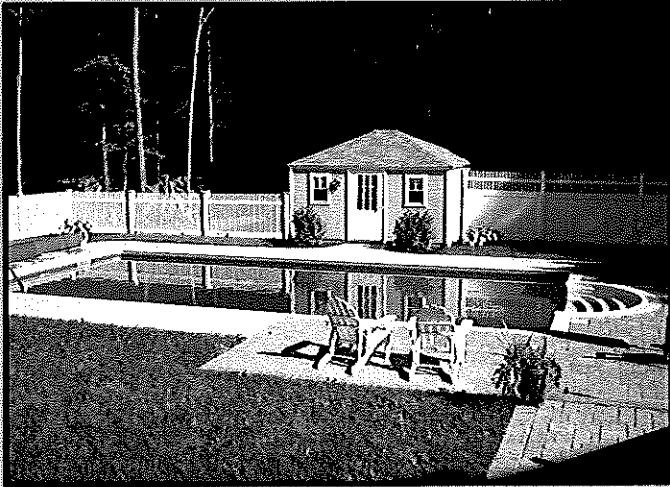

The Pool Shed strives to always use the highest grade materials available. We never stop looking to improve during our winter season. We are always researching new products and technology to bring with us in the upcoming spring. Every new season, The Pool Shed tries to incorporate more into our pool packages to give you the best inground swimming pool for your money. Your new Pool Shed inground swimming pool is constructed with 14 gauge, G235 zinc coated galvanized steel, manufactured right here in The United States. The zinc coating provides protection from the elements. We lock all of our steel frame into a concrete footing, stronger than what the swimming pool industry would expect, all this sets The Pool Shed apart from our competition.

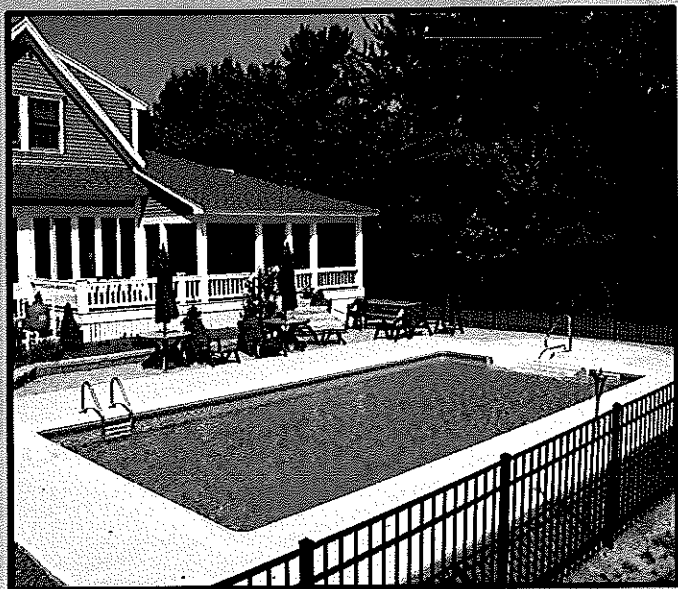

When you purchase a Pool Shed inground pool, you're not only making an investment in your property but also in your lifestyle. Your pool is an extension of your home, so it's important that it meets your specifications for design, construction and quality. Like choosing a home, selecting a pool is a personal decision because you want the best for your family.



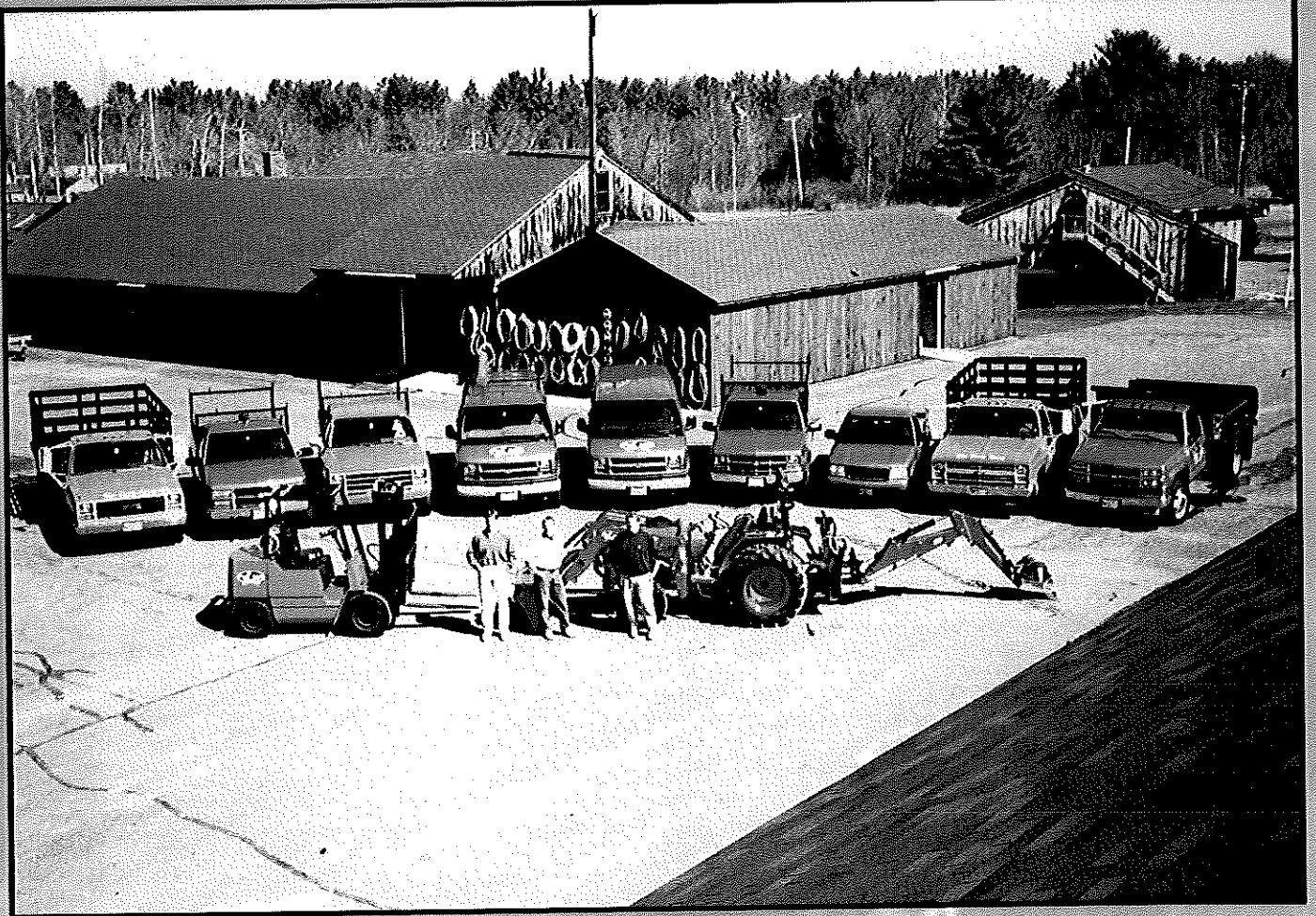

The Pool shed was established in 1972 and is owned and operated by the Surette brothers: Adam, Eric and Shawn. We are a full-time inground swimming pool dealership. Quality workmanship and components have been our foundation since our inception. We've always believed that there is no substitute for genuine quality. We have achieved our well known reputation as the leader in the pool trade by building the highest quality inground swimming pools and never resorting to gimmicks. Attention to detail is very important to us and our service after the installation is unsurpassed. The Pool Shed staff consists of personnel with more than 200 years of combined experience in the construction and service of inground swimming pools. We will do everything possible to make your purchase of an inground swimming pool, an enjoyable one. As we've always said,

**"YOUR NEIGHBORS ARE OUR BEST REFERENCE".**

[www.thepoolshed.com](http://www.thepoolshed.com)