

DISPLAY THIS CARD ON PRINCIPAL FRONTAGE OF WORK CITY OF PORTLAND

BUILDING DEPARTMENT

PERMIT

Permit Number: 050946

Please Read Application And Notes, If Any, Attached

PERMIT ISSUED
JUL 26 2005
CITY OF PORTLAND

This is to certify that Soutuyo Angel M &/Down Energy
has permission to install new 57 gallon propane tank at single family residence
AT 148 Hope Ave 392 A00800

provided that the person or persons, firm or corporation accepting this permit shall comply with all of the provisions of the Statutes of this State and of the Ordinances of the City of Portland regulating the construction, maintenance and use of buildings and structures, and of the application on file in this department.

Apply to Public Works for street line and grade if nature of work requires such information.

Notification of inspection must be given and when permission is procured before this building or part thereof is started or closed-in. 24 HOUR NOTICE IS REQUIRED.

A certificate of occupancy must be procured by owner before this building or part thereof is occupied.

OTHER REQUIRED APPROVALS

Fire Dept. _____
Health Dept. _____
Appeal Board _____
Other _____
Department Name

Janine Bouke 7/25/05
Director - Building & Inspection Services

PENALTY FOR REMOVING THIS CARD

City of Portland, Maine - Building or Use Permit Application

389 Congress Street, 04101 Tel: (207) 874-8703, Fax: (207) 874-8716

PERMIT ISSUED	
Permit No: 05-0946	Issue Date: JUL 26 2005
Owner Address: 208 Hope Ave	Phone: 392 A008001
CITY OF PORTLAND	
Contractor Address: 172 Main Street South Portland	Phone: 207/99558
Permit Type: HVAC	Zone: 32

Location of Construction: 148 Hope Ave	Owner Name: Soutuyo Angel M &
Business Name:	Contractor Name: Down East Energy
Lessee/Buyer's Name	Phone:

Past Use: Single Family residence	Proposed Use: Single family residence with new 57 gallon propane tank
---	---

Permit Fee: \$30.00	Cost of Work: \$200.00	CEO District: 5
-------------------------------	----------------------------------	---------------------------

FIRE DEPT: <input type="checkbox"/> Approved <input type="checkbox"/> Denied	INSPECTION: Use Group: R3 Type: TANK Signature: AMB 7/25/05
---	---

Proposed Project Description:
install new 57 gallon propane tank at single family residence

Action: Approved Approved w/Conditions Denied

Signature: _____ Date: _____

Permit Taken By:
jharris

Date Applied For:
07/08/2005

Zoning Approval

Special Zone or Reviews	Zoning Appeal	Historic Preservation
<input type="checkbox"/> Shoreland	<input type="checkbox"/> Variance	<input checked="" type="checkbox"/> Not in District or Landmark
<input type="checkbox"/> Wetland	<input type="checkbox"/> Miscellaneous	<input type="checkbox"/> Does Not Require Review
<input type="checkbox"/> Flood Zone	<input type="checkbox"/> Conditional Use	<input type="checkbox"/> Requires Review
<input type="checkbox"/> Subdivision	<input type="checkbox"/> Interpretation	<input type="checkbox"/> Approved
<input type="checkbox"/> Site Plan <i>JK</i>	<input type="checkbox"/> Approved	<input type="checkbox"/> Approved w/Conditions
Maj <input type="checkbox"/> Minor <input type="checkbox"/> MM <input type="checkbox"/>	<input type="checkbox"/> Denied	<input type="checkbox"/> Denied
Date: <i>AMB 7/25/05</i>	Date: _____	Date: <i>AMB</i>

CERTIFICATION

I hereby certify that I am the owner of record of the named property, or that the proposed work is authorized by the owner of record and that I have been authorized by the owner to make this application as his authorized agent and I agree to conform to all applicable laws of this jurisdiction. In addition, if a permit for work described in the application is issued, I certify that the code official's authorized representative shall have the authority to enter all areas covered by such permit at any reasonable hour to enforce the provision of the code(s) applicable to such permit.

SIGNATURE OF APPLICANT	ADDRESS	DATE	PHONE
RESPONSIBLE PERSON IN CHARGE OF WORK, TITLE		DATE	PHONE



FILL IN AND SIGN WITH INK

APPLICATION FOR PERMIT HEATING OR POWER EQUIPMENT

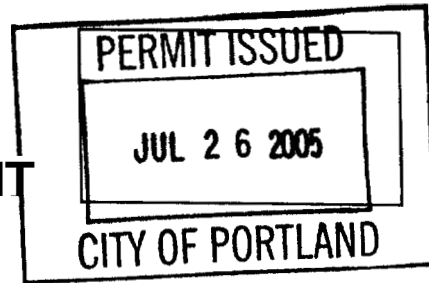

To the INSPECTOR OF BUILDINGS, PORTLAND, ME.

The undersigned hereby applies for a permit to install the following heating, cooking or power equipment in accordance with the Laws of Maine, the Building Code of the City (\$Portland, and the following specifications:

Location / CBL 1418 Hale Ave Use of Building Private Date 7/8/05
Name and address of owner of appliance Arnel Souto

Installer's name and address Doug East Energy 172 North Portland Telephone 799-5585

Location of appliance:

- Basement
- Attic
- Floor
- Roof

Type of Fuel:

- Gas
- Oil
- Solid

Appliance Name:

U.L. Approved Yes No

Will appliance be installed in accordance with the manufacture's installation instructions? Yes No

IF NO Explain: _____

The Type of License of Installer:

- Master Plumber # _____
- Solid Fuel # _____
- Oil # _____
- Gas # POT 11005
- Other _____

Type of Chimney:

- Masonry Lined
- Factory built _____

- Metal

Factory Built U.L. Listing # _____

- Direct Vent

Type _____

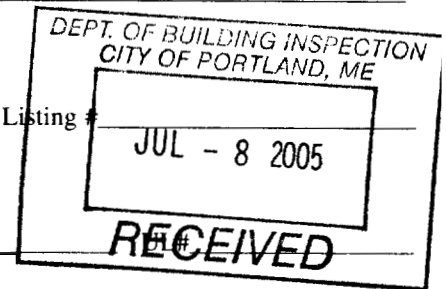

Type of Fuel Tank

- Oil
- Gas

Size of Tank 57 Gallon

Number of Tanks 1

Distance from Tank to Center of Flame _____ feet.

Cost of Work: \$ 200.00

Permit Fee: \$ 30.00

Approved

Fire: _____

Ele.: _____

Bldg.: AMB

Signature of Installer Steve Gubish

Approved with Conditions

- See attached letter or requirement

Inspector's Signature _____

Date Approved _____

White - Inspection

Yellow - File

Pink - Applicant's

Gold - Assessor's Copy

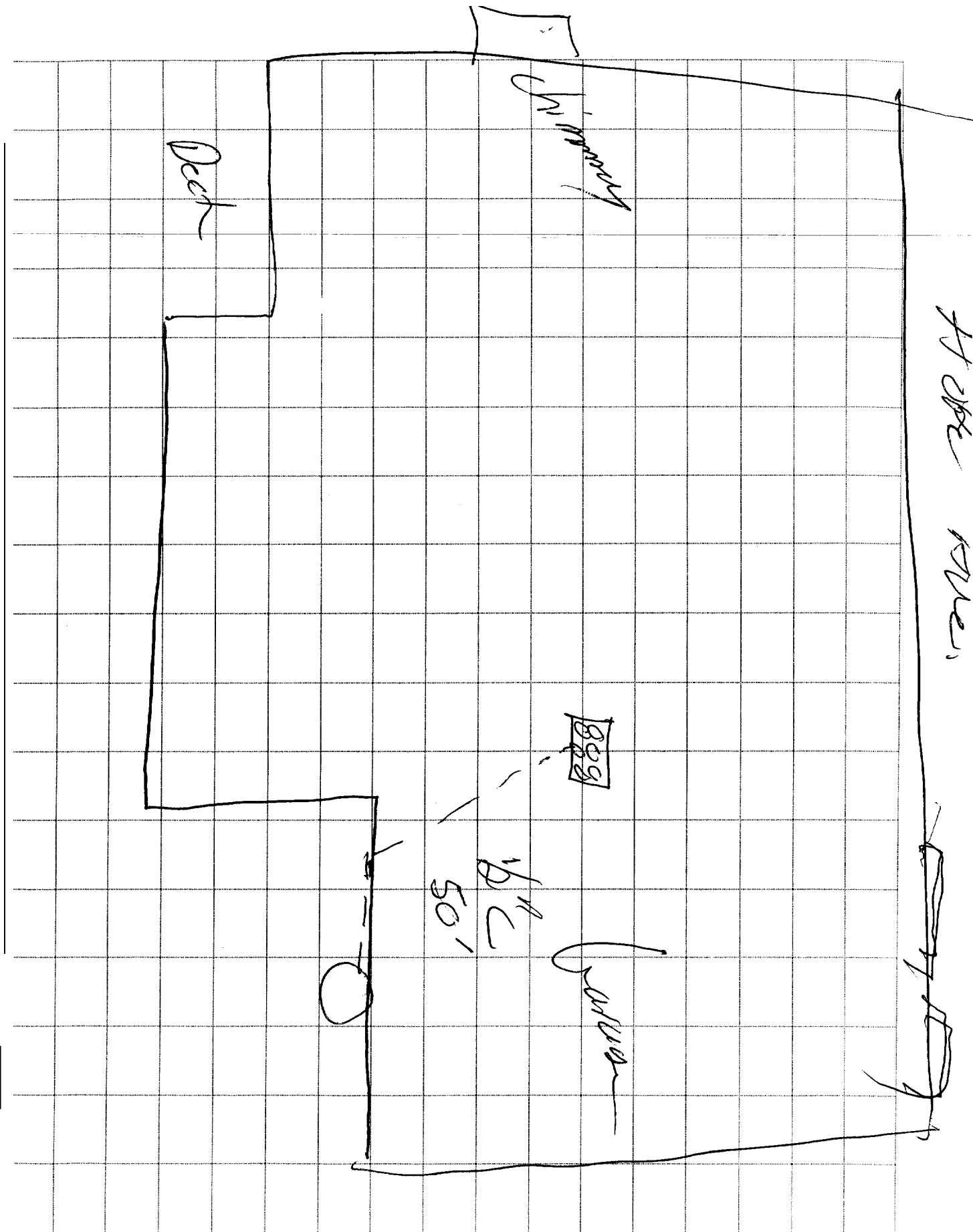

DIAGRAM / SPECIAL NOTES: