

CITY OF PORTLAND
APPROVED SITE PLAN
SUBJECT TO DEPARTMENTAL
CONDITIONS

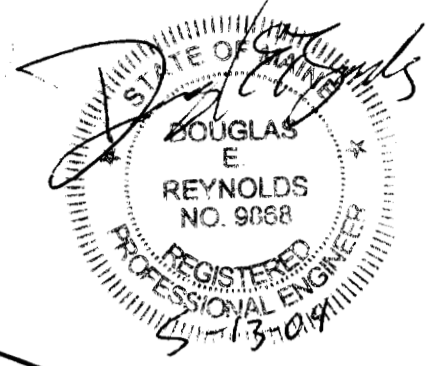

LOT 6
 36,179 S.F.
 0.83 AC.

DATE OF ~~APPROVAL~~

LOT 7
 0.76 AC.

GENERAL NOTES

1. TOPOGRAPHIC DATA AND EXISTING CONDITIONS ARE BASED UPON A GROUND SURVEY CONDUCTED BY TITCOMB ASSOCIATES IN 2001.

2. THE CONTRACTOR IS SPECIFICALLY CAUTIONED THAT THE LOCATION AND/OR THE ELEVATION OF THE EXISTING UTILITIES AS SHOWN ON THESE PLANS IS BASED ON RECORDS OF THE VARIOUS UTILITY COMPANIES AND WHERE POSSIBLE MEASUREMENTS TAKEN IN THE FIELD. THIS INFORMATION IS NOT TO BE RELIED UPON. THE CONTRACTOR MUST CALL THE APPROPRIATE UTILITY COMPANY AND DIG SAFE AT LEAST 72 HOURS PRIOR TO ANY EXCAVATION TO REQUEST EXACT FIELD LOCATION OF UTILITIES. IT SHALL BE THE RESPONSIBILITY OF THE CONTRACTOR TO RELOCATE ALL EXISTING UTILITIES WHICH CONFLICT WITH THE PROPOSED IMPROVEMENTS SHOWN ON THE PLANS.

3. MAINTENANCE OF EROSION CONTROL MEASURES IS OF PARAMOUNT IMPORTANCE TO THE OWNER AND THE CONTRACTOR IS RESPONSIBLE FOR COMPLYING WITH ALL EROSION CONTROL MEASURES SHOWN ON THE PLANS. ADDITIONAL EROSION CONTROL MEASURES SHALL BE INSTALLED IF DEEMED NECESSARY BY ON-SITE INSPECTIONS OF THE OWNER OR THEIR REPRESENTATIVES AT NO ADDITIONAL COST TO THE OWNER.

4. ALL WATER UTILITY MATERIALS AND INSTALLATION METHODS SHALL CONFORM TO PORTLAND WATER DISTRICT STANDARDS. DISINFECTION OF WATER LINES SHALL CONFORM TO AWWA STANDARD C651, LATEST REVISION.

5. ALL SEWER MATERIALS SHALL CONFORM TO THE REQUIREMENTS OF THE CITY OF PORTLAND TECHNICAL AND DESIGN STANDARDS AND GUIDELINES.

6. ALL MATERIALS AND CONSTRUCTION METHODS SHALL CONFORM TO MAINE DEPARTMENT OF TRANSPORTATION SPECIFICATIONS, AND CITY OF PORTLAND TECHNICAL AND DESIGN STANDARDS AND GUIDELINES.

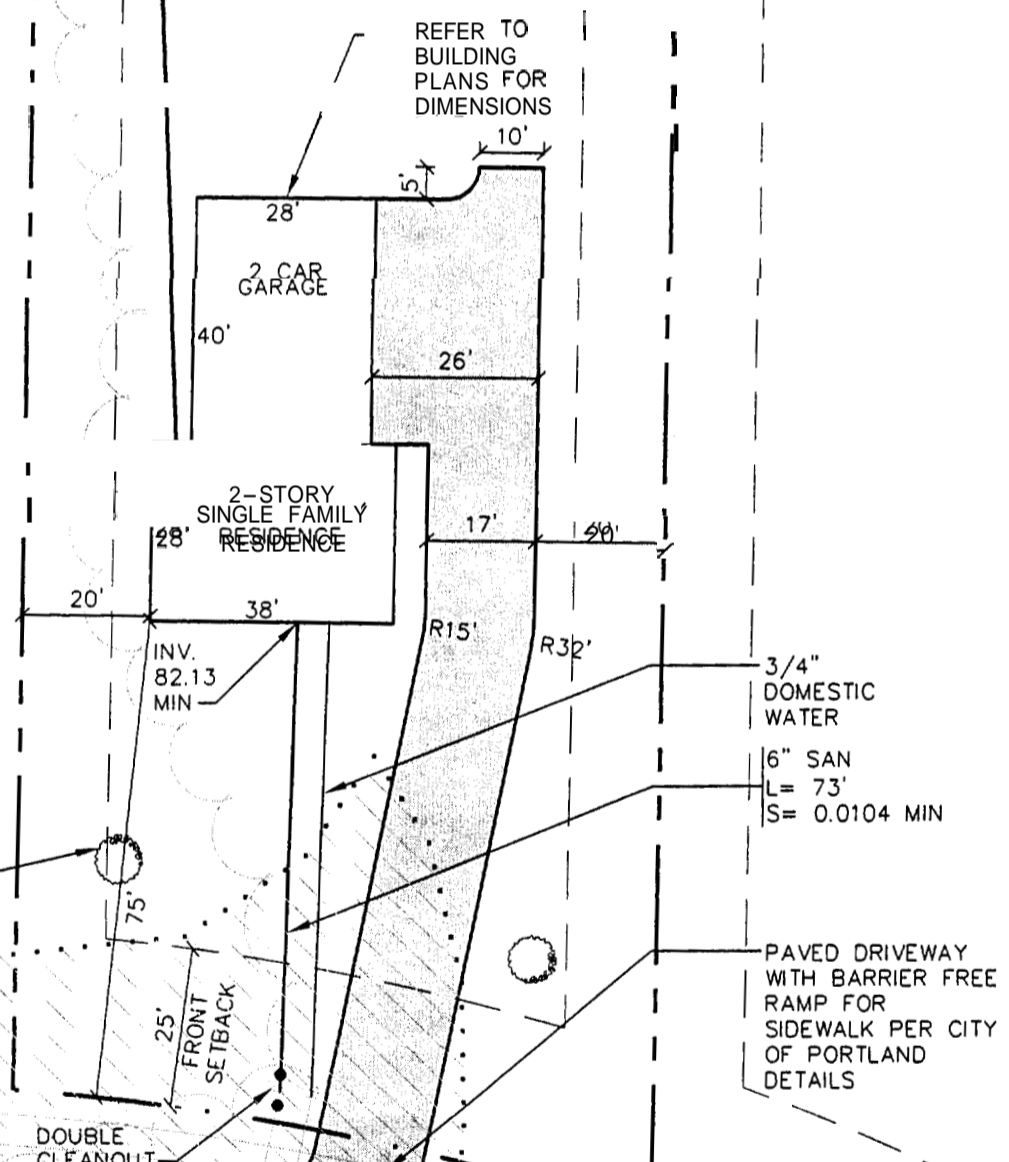

WETLAND AREA PERMITTED FOR FILL/ALTERATION AS PART OF PRESUMPCOT RIVER PLACE PHASE III PERMIT APPLICATION

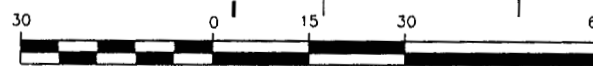

1 inch = 30 ft.

Design: WHS	Date: APRIL 04
Draft: CAH	Job No.: 959
Checked: AMP	Scale: 1"=30'
File Name: 98089-ALL-LOTS	

GP Gorrill-Palmer Consulting Engineers, Inc.
 Traffic and Civil Engineering Services
 PO Box 1237
 15 Saker Road
 Gray, ME 04039
 207-657-6910
 FAX: 207-657-6912
 E-Mail: mailbox@gorrilpalmer.com

Drawing Name: Lot 7 Site and Utility Plan
Project: PRESUMPCOT RIVER PLACE

Figure No.
2

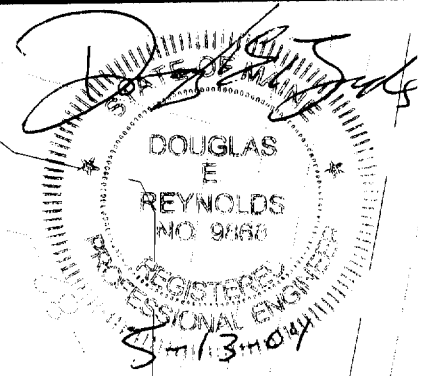

LOT 6
36,179 S.F.
0.83 AC.

LOT 7
33,112 S.F.
0.76 AC.

6" GRAVITY FOUNDATION
DRAIN TO DAYLIGHT,
S=0.0025 MIN. - PROVIDE
DOUBLE CLENOUT AS
NECESSARY

SILT FENCE (TYP.)

TENAX MULTIMAT FABRIC ON
SLOPES EQUAL TO OR STEEPER
THAN 8% FOR OCTOBER 1st
THROUGH APRIL 15th AND
EQUAL TO OR STEEPER THAN
15% FOR APRIL 15th THROUGH
OCTOBER 1st (TYP)

NOTE: ALL DISTURBED AREAS
NOT SUBJECT TO PAVEMENT OR
BUILDINGS SHALL RECEIVE 4"
OF LOAM & SEED.

STONE CHECK DAM AS
NECESSARY

HOMEOWNER TO COORDINATE
WITH LOT 6 & 8 OWNERS FOR
GRADING OF DITCH ALONG
PROPERTY LINES

WETLAND AREA
PERMITTED FOR
FILL/ALTERATION AS
PART OF PRESUMPCOT
RIVER PLACE PHASE III
PERMIT APPLICATION

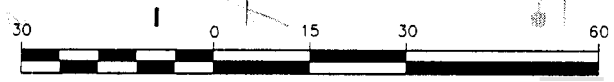

1 inch = 30 ft.

Design	WHS	Date	APRIL 04
Draft	CAH	Job No	959
Checked	AMP	Scale	1"=30'
File Name	98089-ALL-LOTS		

GP Corrill-Palmer Consulting Engineers, Inc
Traffic and Civil Engineering Services
15 Saker Road
Gray, ME 04039
207-657-6910
207-657-6912
E-Mail: molibor@corrpalmer.com

Drawing Name	Lot 7 Grading and Drainage Plan
Project	PRESUMPCOT RIVER PLACE

Figure No.
3

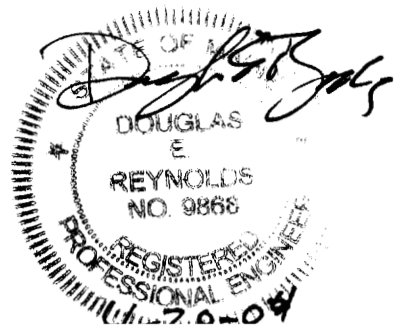

LOT 6
36,179 S.F.
0.83 AC.

LOT 7
33,112 S.F.
0.76 AC.

GENERAL NOTES

1. TOPOGRAPHIC DATA AND EXISTING CONDITIONS ARE BASED UPON A GROUND SURVEY CONDUCTED BY TITCOMB ASSOCIATES IN 2001.
2. THE CONTRACTOR IS SPECIFICALLY CAUTIONED THAT THE LOCATION AND/OR THE ELEVATION OF THE EXISTING UTILITIES AS SHOWN ON THESE PLANS IS BASED ON RECORDS OF THE VARIOUS UTILITY COMPANIES AND WHERE POSSIBLE MEASUREMENTS TAKEN IN THE FIELD. THIS INFORMATION IS NOT TO BE RELIED ON AS BEING EXACT OR COMPLETE. THE CONTRACTOR MUST CALL THE APPROPRIATE UTILITY COMPANY AND DIG SAFE AT LEAST 72 HOURS PRIOR TO ANY EXCAVATION TO REQUEST EXACT FIELD LOCATION OF UTILITIES. IT SHALL BE THE RESPONSIBILITY OF THE CONTRACTOR TO RELOCATE ALL EXISTING UTILITIES WHICH CONFLICT WITH THE PROPOSED IMPROVEMENTS SHOWN ON THE PLANS.
3. MAINTENANCE OF EROSION CONTROL MEASURES IS OF PARAMOUNT IMPORTANCE TO THE OWNER AND THE CONTRACTOR IS RESPONSIBLE FOR COMPLYING WITH ALL EROSION CONTROL MEASURES SHOWN ON THE PLANS. ADDITIONAL EROSION CONTROL MEASURES SHALL BE INSTALLED IF DEEMED NECESSARY BY ON-SITE INSPECTIONS OF THE OWNER OR THEIR REPRESENTATIVES AT NO ADDITIONAL COST TO THE OWNER.
4. ALL WATER UTILITY MATERIALS AND INSTALLATION METHODS SHALL CONFORM TO PORTLAND WATER DISTRICT STANDARDS. DISINFECTION OF WATER LINES SHALL CONFORM TO AWWA STANDARD C651, LATEST REVISION.
5. ALL SEWER MATERIALS SHALL CONFORM TO THE REQUIREMENTS OF THE CITY OF PORTLAND TECHNICAL AND DESIGN STANDARDS AND GUIDELINES.
6. ALL MATERIALS AND CONSTRUCTION METHODS SHALL CONFORM TO MAINE DEPARTMENT OF TRANSPORTATION SPECIFICATIONS, AND CITY OF PORTLAND TECHNICAL AND DESIGN STANDARDS AND GUIDELINES.

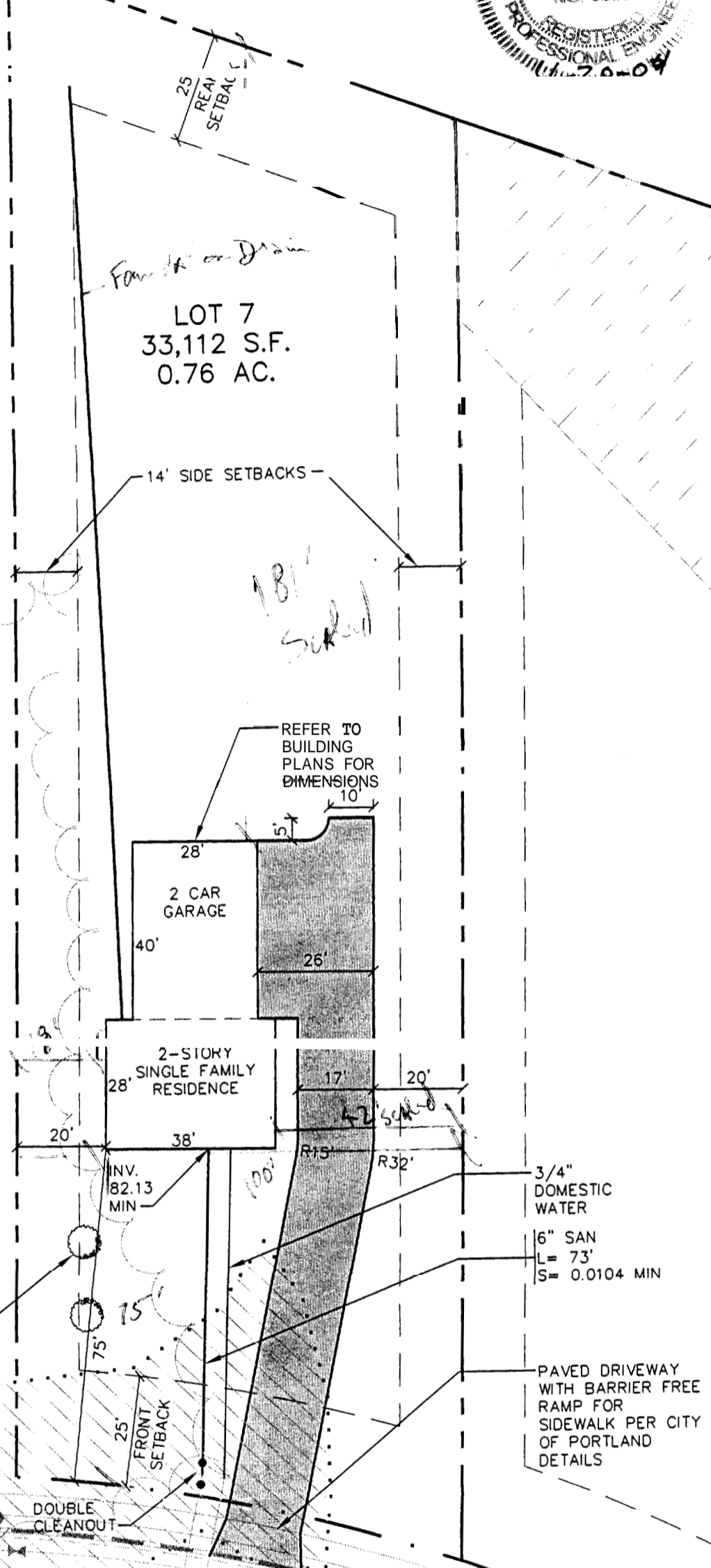

WETLAND AREA PERMITTED FOR FILL/ALTERATION AS PART OF PRESUMPCOT RIVER PLACE PHASE III PERMIT APPLICATION

Design: WHS Date: APRIL 04
 Drawn: CAH Job No.: 959
 Checked: AMP Scale: 1"=30'
 File Name: 98089-ALL-LOTS

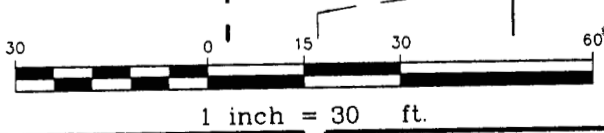

Gorrill-Palmer Consulting Engineers, Inc.
 Traffic and Civil Engineering Services
 PO Box 1237
 15 Saker Road
 Gray, ME 04039
 207-657-6910
 FAX: 207-657-6912
 E-Mail: mailbox@gorrilpalmer.com

Drawing Name: Lot 7 Site and Utility Plan
 Project: PRESUMPCOT RIVER PLACE

Figure No. 2