

* All Bedrooms will have Egress window + door
 * All Access to be changed to min 8' x 30"
 * Primary Clearance min 2" to Roof with Finishing at each Floor
 * All Headers 2x10 on Bearing walls
 * Exterior Stairs no more than 7 1/2 RISE / AT LEAST 10" TREAD
 * Smoke detectors in all bedrooms / basement / living room / kitchen / hallway / guests
 * Anchor bolts to be no more than 6' OC

KEVIN L. SHAW
 KEVIN L. SHAW

140 Hope

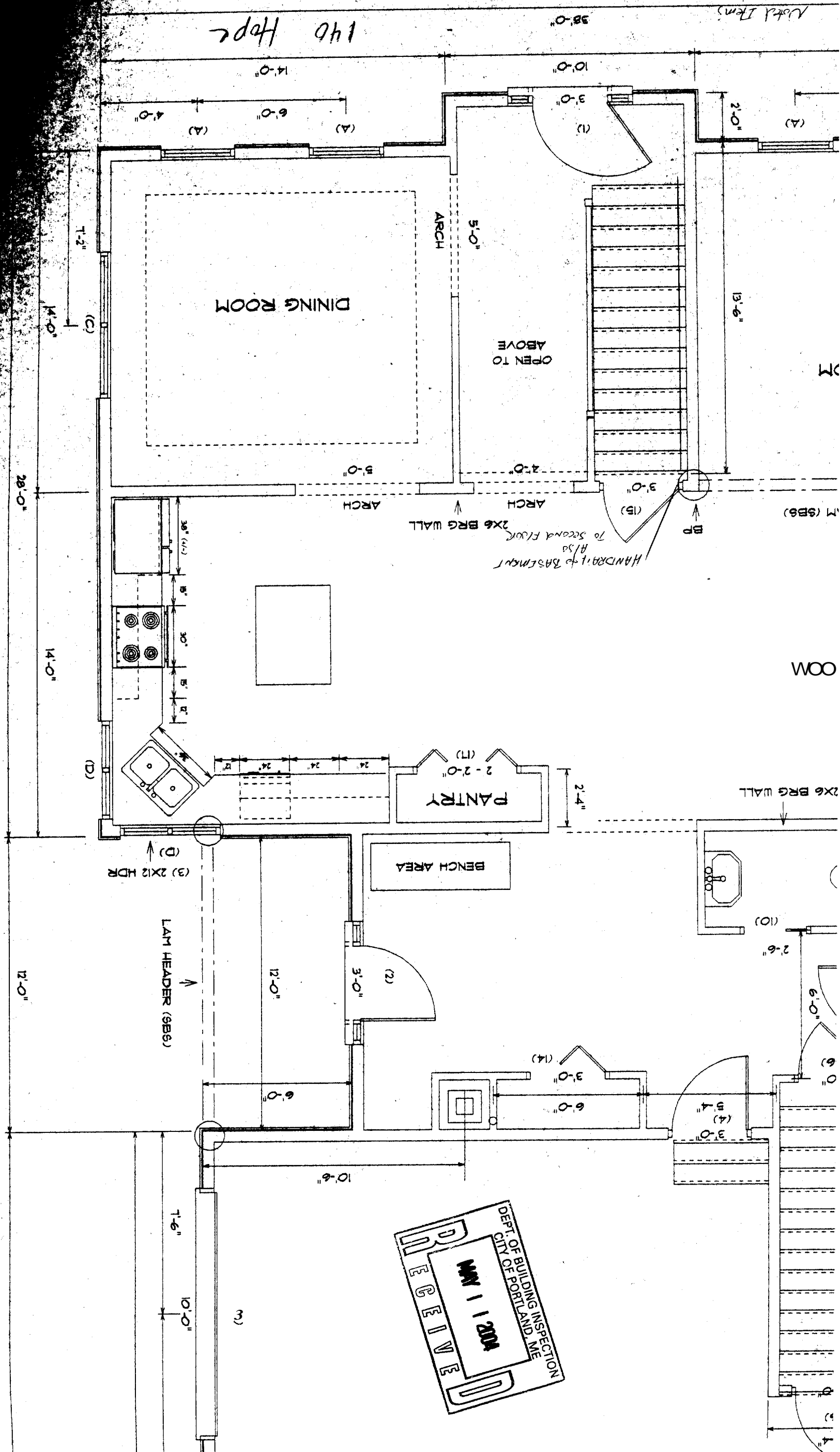

DEPT. OF BUILDING INSPECTION
 CITY OF PORTLAND, ME
 APR 11 2004
 RECEIVED

NAME
 140 HOPE AVE. PORTLAND

DRAWING

FLOOR PLANS

SCALE
 1/4" = 1'

DATE
 3/04

DRAWN BY
 J. CAL

PROC
 2 OF 3

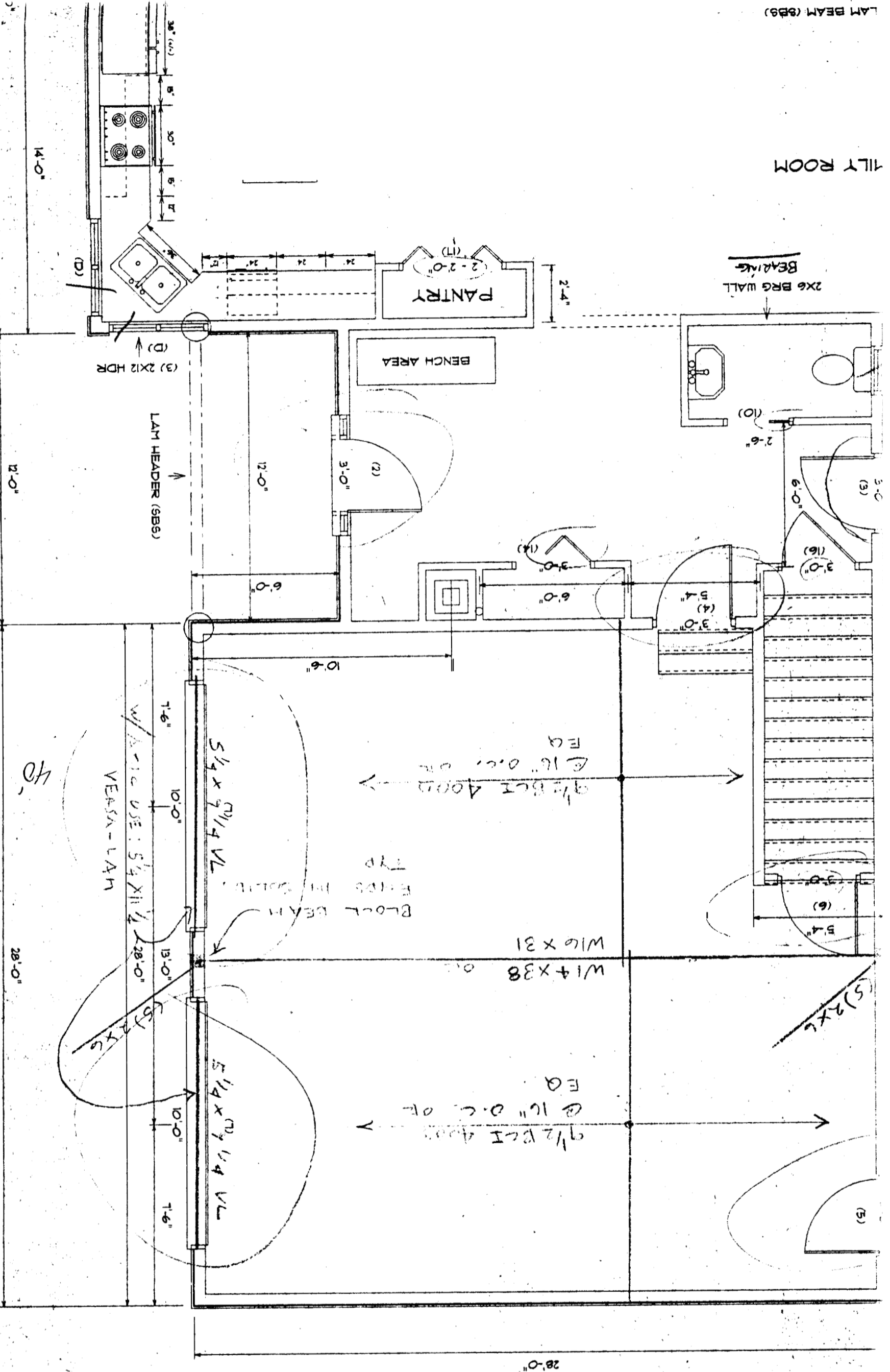

7 HOPE AVE. PORTLAND

NAME

SCALE

1/4" = 1'

DRAWN BY

J. CALL

PLANS

3101

2 OF 3

IN ACCEPTING THESE DRAWINGS, OWNERS REALIZE THAT THEY ARE FOR PICTORIAL REFERENCE ONLY. THEY FURTHER UNDERSTAND THAT HOUSE CALLS, INC. IS NOT AN ARCHITECTURAL OR ENGINEERING COMPANY. THEY FURTHER UNDERSTAND THAT IT IS THE BUILDER OR GENERAL CONTRACTOR'S RESPONSIBILITY TO SEE THAT THE WORK IS DONE ACCORDING TO ALL APPLICABLE LOCAL, STATE AND FEDERAL CODES AND REGULATIONS.

DEPT. OF BUILDING INSPECTION
CITY OF PORTLAND, ME
MAY 11 2008
REIVE

