

REAR ELEVATION

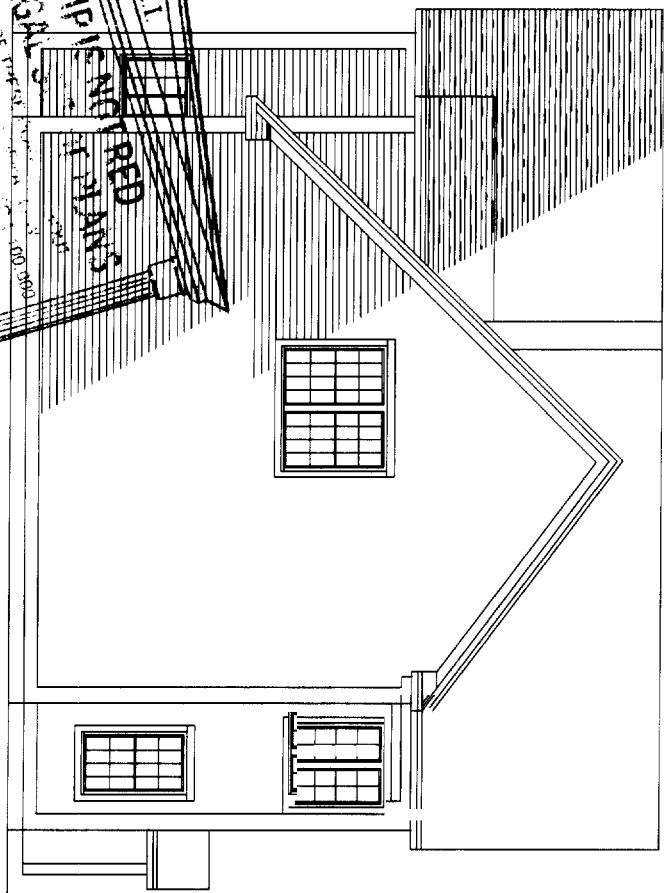

RIGHT ELEVATION

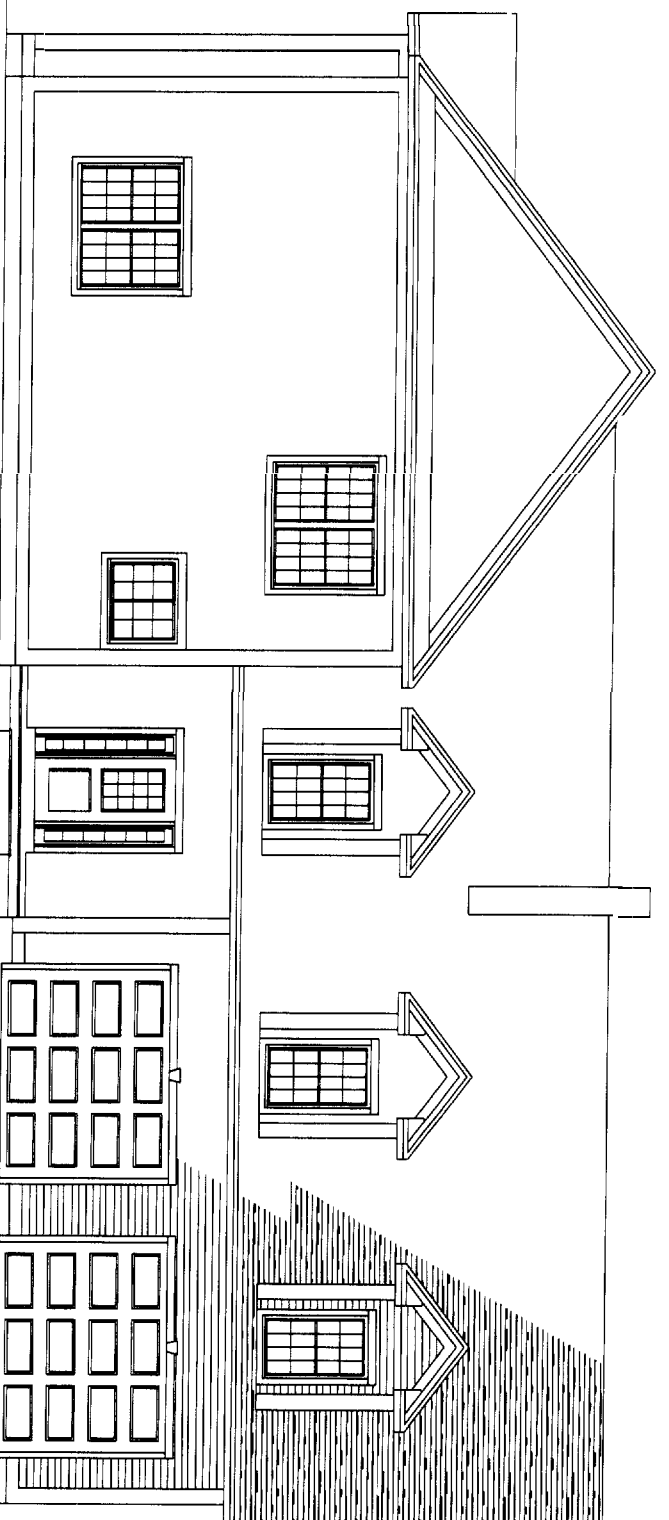

LEFT ELEVATION

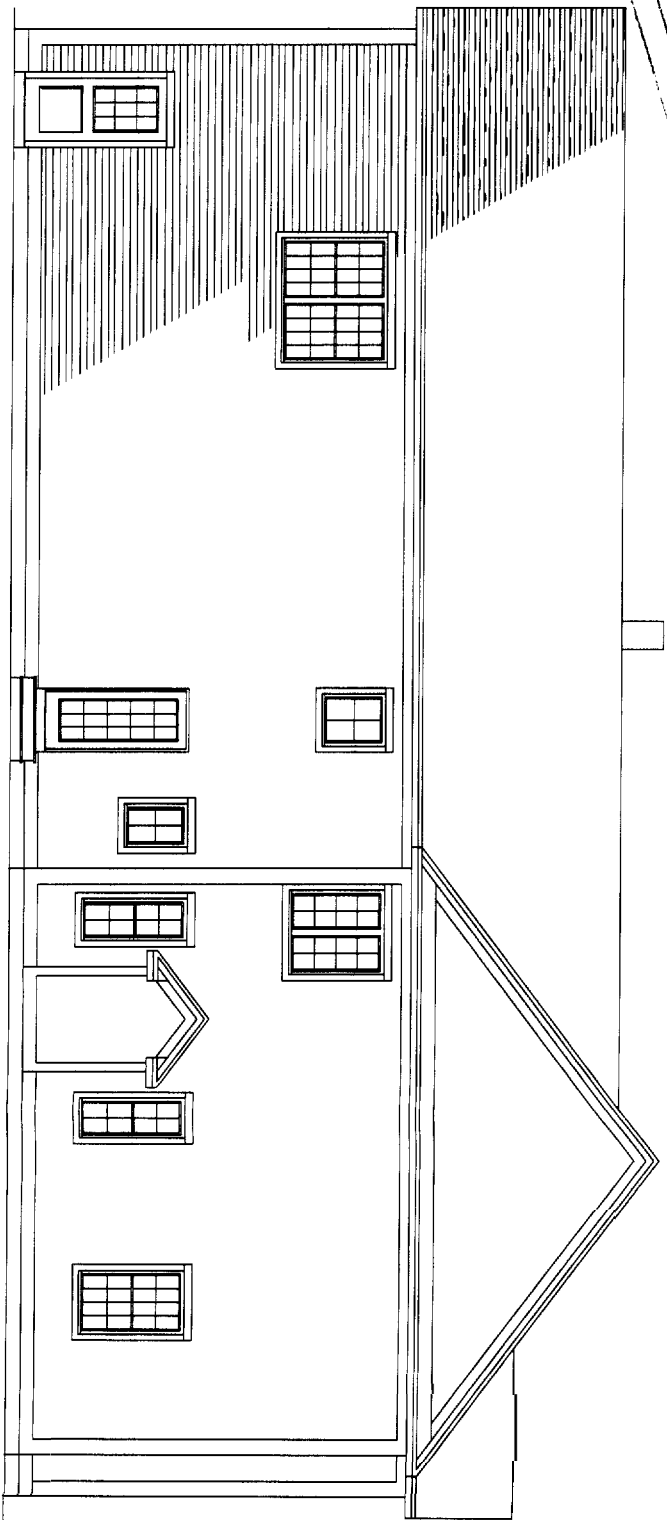

FRONT ELEVATION

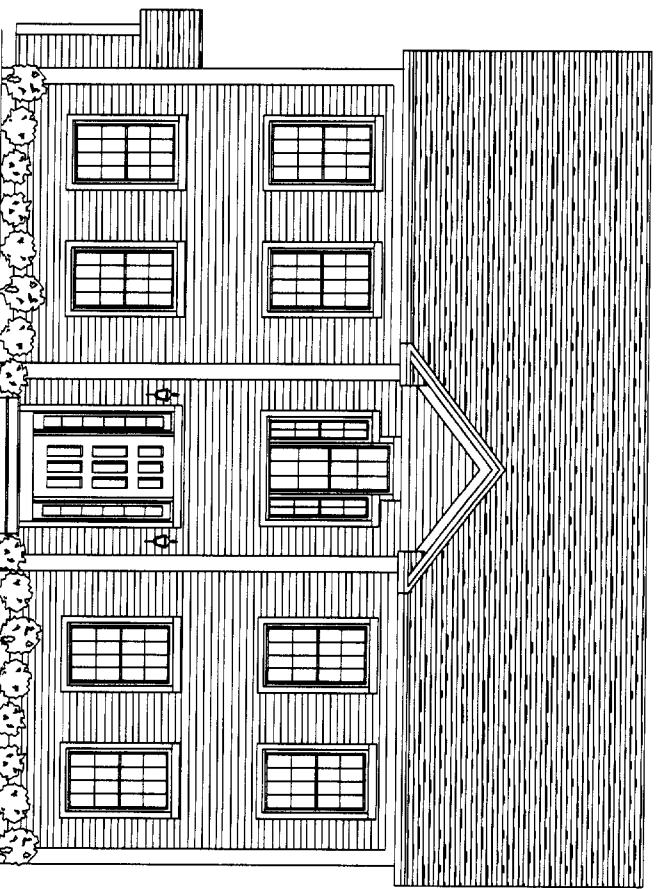

H.C.I.
IF THIS STAMP IS NOT REPRODUCED
IF PLANS
THIS IS AN ILLICIT COPY
USE OF REPRODUCTION OF THESE
PERMISSIONS ARE PROHIBITED BY LAW
VIOLATORS ARE PUNISHABLE BY LAW
TO OBTAIN LEGAL COPIES OF THIS PLAN
CONTACT
HOUSE CALLS INC.
15111 BELT TRAIL, WINDSOR, ONTARIO
207-802-2810

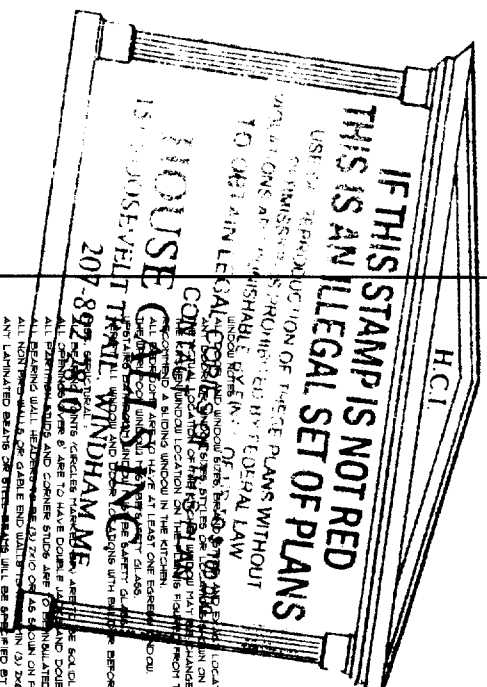

IF THIS STAMP IS NOT RED THIS IS AN ILLEGAL SET OF PLANS. USE FOR REPRODUCTION OF THESE PLANS WITHOUT PERMISSION IS PROHIBITED BY FEDERAL LAW. HOUSE CRAFTS INC. 207-892-8810 WINDHAM, ME. LOCATIONS ARE TO BE DECIDED BETWEEN THE OWNER AND THE BUILDER. THE FINAL DESIGN IS TO BE DONE BY OTHERS. PLEASE DO OVER ALL REQUIREMENTS BEFORE CONSTRUCTION AND PERMIT THAT THEY ARE MET FOR WANT OF THESE ARE ANY TRANSMITTER RECORDS HOUSE CALLS INC. WILL BE SLID TO CORRECT THEM BEFORE CONSTRUCTION STARTS.

WINDOW SIZES SHOWN ON PLAN:
 (A) 3'-0" x 8'-0" CW
 (B) 2'-0" x 8'-0" CW
 (C) 6'-0" x 8'-0" CW
 (D) 2'-0" x 3'-0" CW
 (E) 2'-0" x 4'-0" CW
 (F) 2'-0" x 4'-0" CW
 (G) 4'-0" x 4'-0" CW
 (H) 4'-0" x 6'-0" CW
 (I) 4'-0" x 6'-0" CW
 (J) 4'-0" x 6'-0" CW

WINDOW SCHEDULE:

NO.	TYPE AND STYLE	ROOM OPENING	QUANTITY
(A)	3' FRONT ENTRY WINDOW	FRONT ENTRY	1
(B)	3' SIDE ENTRY WINDOW	SIDE ENTRY	1
(C)	6' GARAGE DOOR	GARAGE DOOR	1
(D)	2' SIDE ENTRY WINDOW	SIDE ENTRY	1
(E)	2' SIDE ENTRY WINDOW	SIDE ENTRY	1
(F)	2' SIDE ENTRY WINDOW	SIDE ENTRY	1
(G)	4' SIDE ENTRY WINDOW	SIDE ENTRY	1
(H)	4' SIDE ENTRY WINDOW	SIDE ENTRY	1
(I)	4' SIDE ENTRY WINDOW	SIDE ENTRY	1
(J)	4' SIDE ENTRY WINDOW	SIDE ENTRY	1

EXTERIOR DOOR SCHEDULE:

NO.	TYPE AND STYLE	ROOM OPENING	QUANTITY
(1)	3' FRONT ENTRY WINDOW	FRONT ENTRY	1
(2)	3' SIDE ENTRY WINDOW	SIDE ENTRY	1
(3)	3' SIDE ENTRY WINDOW	SIDE ENTRY	1
(4)	3' SIDE ENTRY WINDOW	SIDE ENTRY	1
(5)	3' SIDE ENTRY WINDOW	SIDE ENTRY	1
(6)	3' SIDE ENTRY WINDOW	SIDE ENTRY	1
(7)	3' SIDE ENTRY WINDOW	SIDE ENTRY	1

INTERIOR DOOR SCHEDULE:

NO.	TYPE AND STYLE	ROOM OPENING	QUANTITY
(8)	3'-6" SW	FRONT ENTRY	1
(9)	3'-6" SW	FRONT ENTRY	1
(10)	3'-6" SW	FRONT ENTRY	1
(11)	3'-6" SW	FRONT ENTRY	1
(12)	3'-6" SW	FRONT ENTRY	1
(13)	3'-6" SW	FRONT ENTRY	1
(14)	3'-6" SW	FRONT ENTRY	1
(15)	3'-6" SW	FRONT ENTRY	1
(16)	3'-6" SW	FRONT ENTRY	1
(17)	3'-6" SW	FRONT ENTRY	1
(18)	3'-6" SW	FRONT ENTRY	1

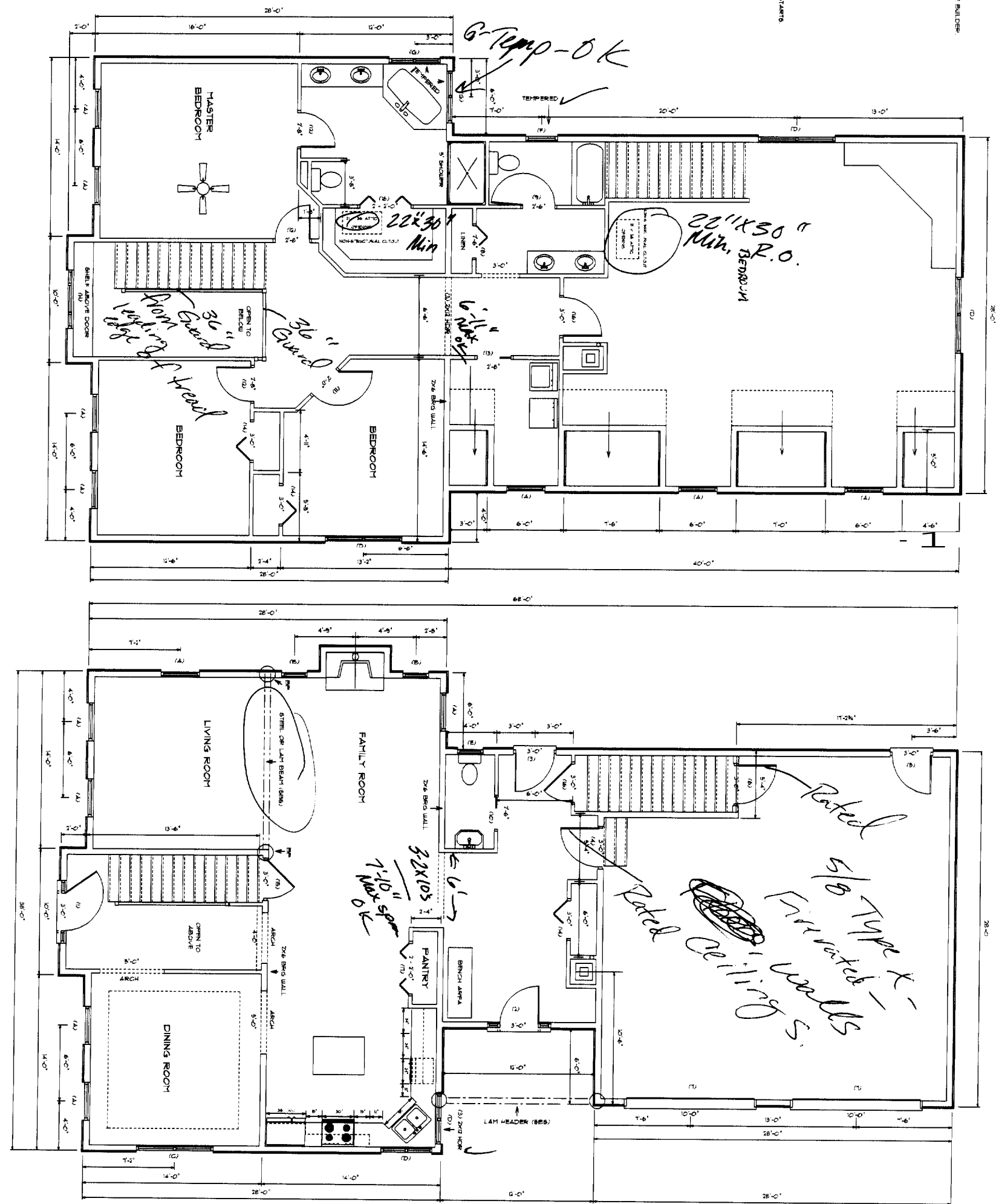

TRUSSES SHOWN ARE REPRESENTATIONS ONLY. ACTUAL TRUSSES ARE TO BE DESIGNED BY THE MANUFACTURER.
 ALL TRUSS HEADERS TAKEN FROM FLOOR PLAN.
 BRACE TRUSSES AS PER MANUFACTURER'S DIRECTIONS.

HOUSE STRUCTURAL

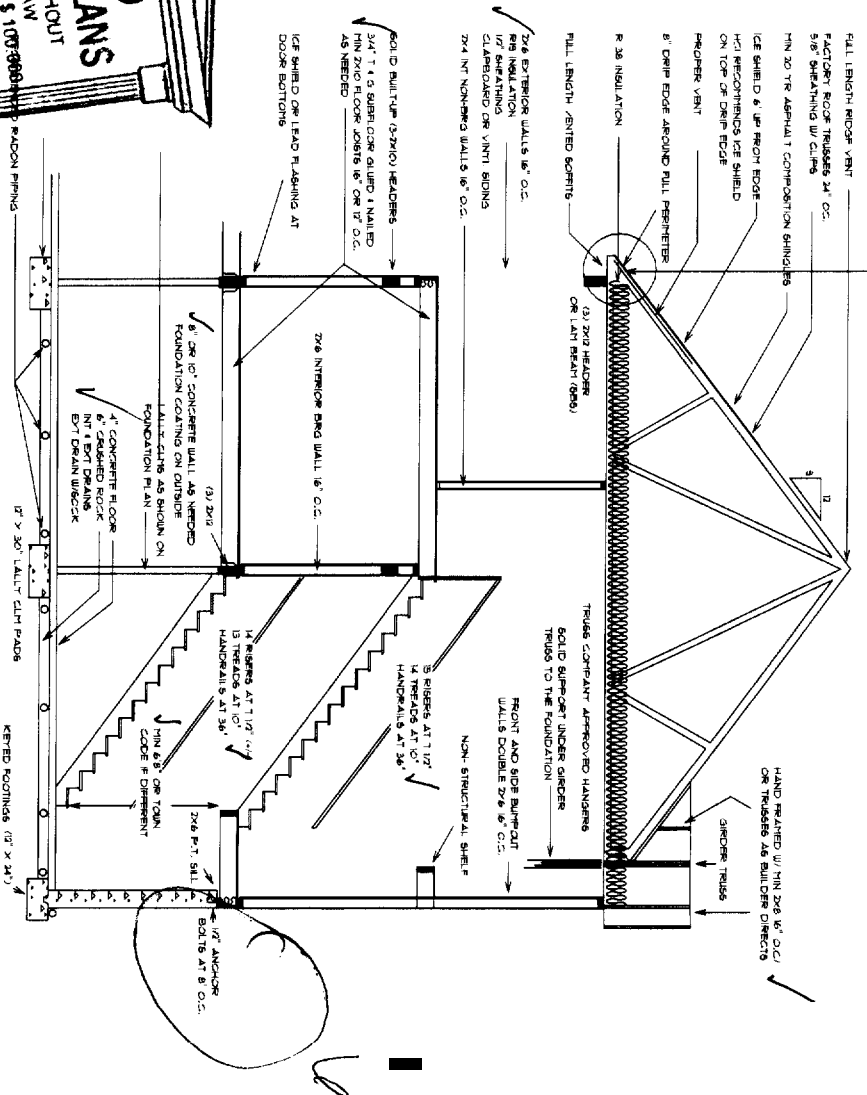

HCI

IF THIS STAMP IS NOT RED THIS IS AN ILLEGAL SET OF PLANS

USE OR REPRODUCTION OF THESE PLANS WITHOUT PERMISSION IS PROHIBITED BY FEDERAL LAW. VIOLATIONS ARE PUNISHABLE BY FINES OF UP TO \$100,000.00.

HOUSE CALLS FREQUENTLY STRUCTURAL

HOUSE CALLS TRAIL, WINDHAM, ME

207-892-2810

GARAGE STRUCTURAL

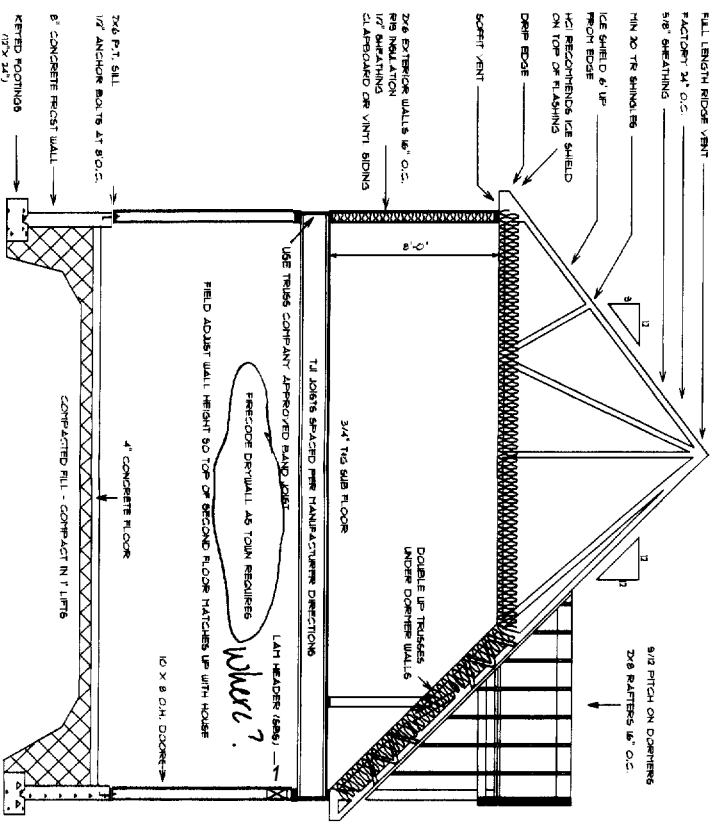

VERIFY THAT ALL FOUNDATION REQUIREMENTS ARE MET THAT YOU WANT BEFORE CONSTRUCTION STARTS. ANY CELLAR UNIFORM LOCATIONS ARE TO BE REFERRED BY THE BUILDING DEPARTMENT.

FULL HEIGHT 8" WALL IN HOUSE - 8" ROOF WALL IN GARAGE.

1/2" ANCHOR BOLTS AT 8' O.C.

TRUSS BRACES ARE TO BE SET AND FOUNDATION COATING ON ROOF FOUNDATION.

ALL EXTERIOR DRAINS TO HAVE DRAIN SOCK.

INTERIOR DRAINS IN 6" CRACKED ROCK - DO NOT CONNECT TO DRAIN SYSTEM.

RECOVERED RADON PIPING IN 6" CRACKED ROCK - DO NOT CONNECT TO DRAIN SYSTEM.

ALL INTERIOR, EXTERIOR, AND EXTERIOR FOUNDATION DRAINS TO BE SET BY THE MANUFACTURER.

ALL ELECTRICAL, PLUMBING, GAS/FLUE OR OTHER FOUNDATION CLOSURES VERIFIED BY BUILDING DEPARTMENT.

ALL FOUNDATION TIES TO BE THE SAME HEIGHT UNLESS OTHERWISE NOTED.

