

TRUSSES SHOWN ARE REPRESENTATIONS ONLY. ACTUAL TRUSSES ARE TO BE DESIGNED BY THE MANUFACTURER.  
 USE CANTILEVER STRIPS TRUSSES FOR BEARING INSULATION ABOVE THE WALLS - SEE DETAIL BELOW.  
 ALL TRUSS MEASUREMENTS TAKEN OFF THE COPE PLAN.  
 BRACKETS TRUSSES AS PER MANUFACTURERS DIRECTIONS.

### HOUSE STRUCTURAL

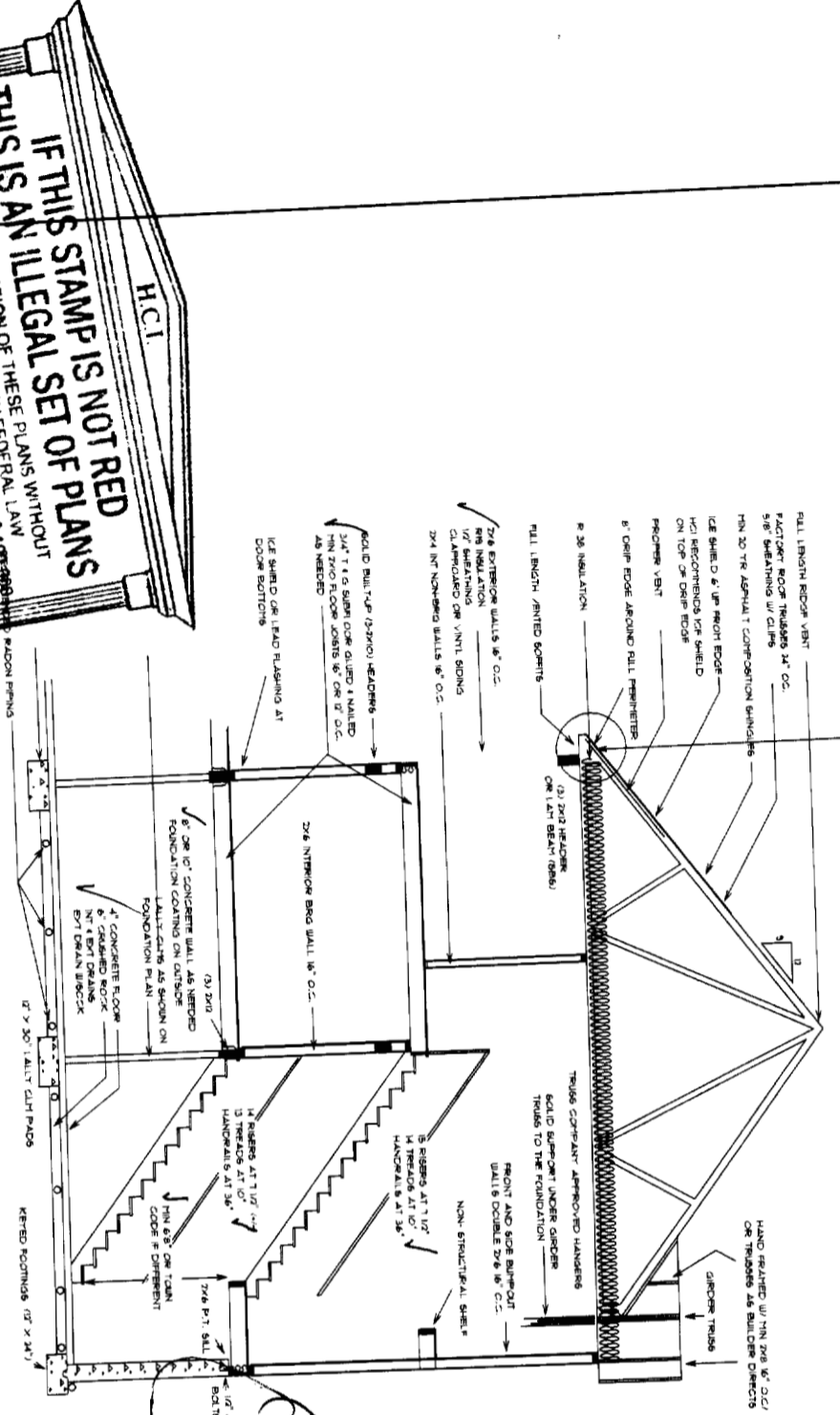

### GARAGE STRUCTURAL

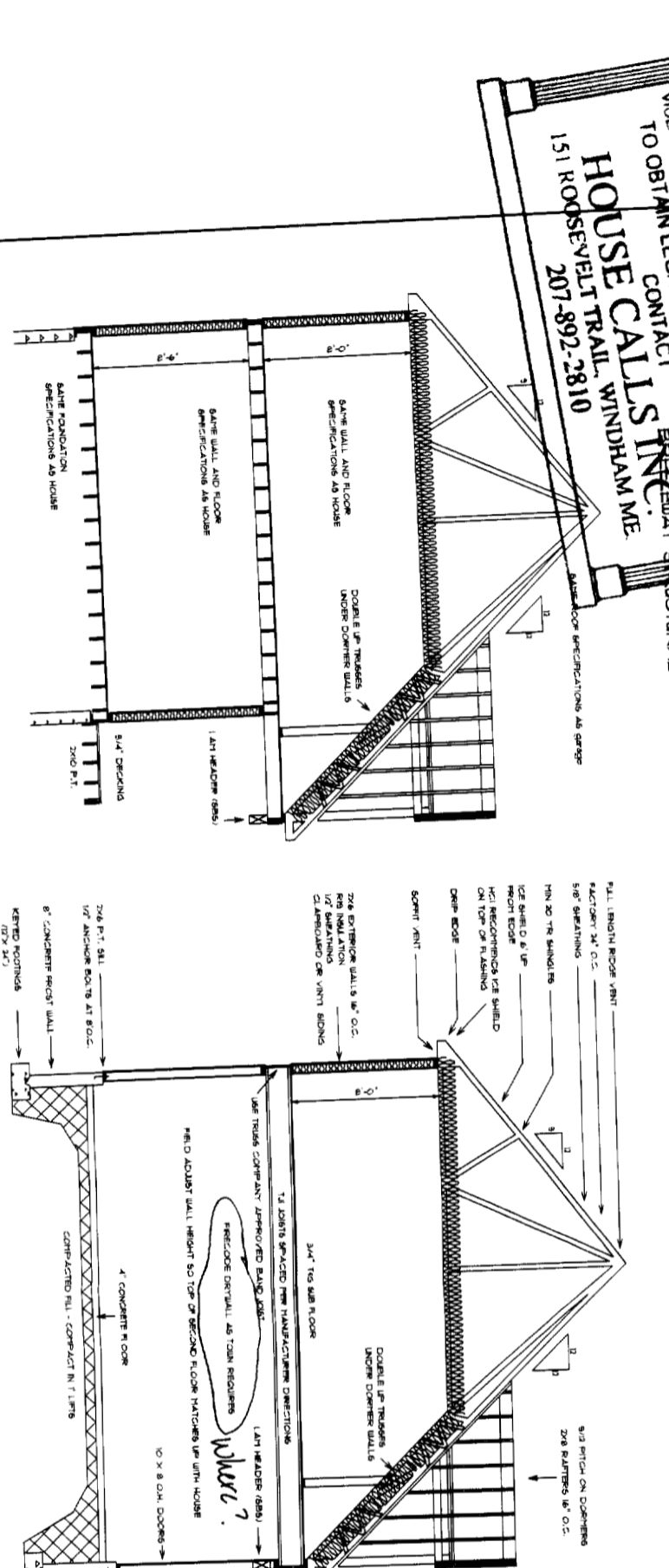

VERIFY THAT ALL FOUNDATION MEASUREMENTS ARE WHAT YOU WANT BEFORE CONSTRUCTION STARTS.  
 (SCHEDULE ANY FOUNDATION FOR FOUND HOUSE CALLS IN. CALL THE BLDG TO CORRECT THEM BEFORE CONSTRUCTION STARTS.)  
 ANY CHANGES UNLESS SPECIFICALLY NOTED ARE TO BE VERIFIED BY THE BUILDER.  
 ALL FOUNDATIONS SHALL BE AT 8\"/>

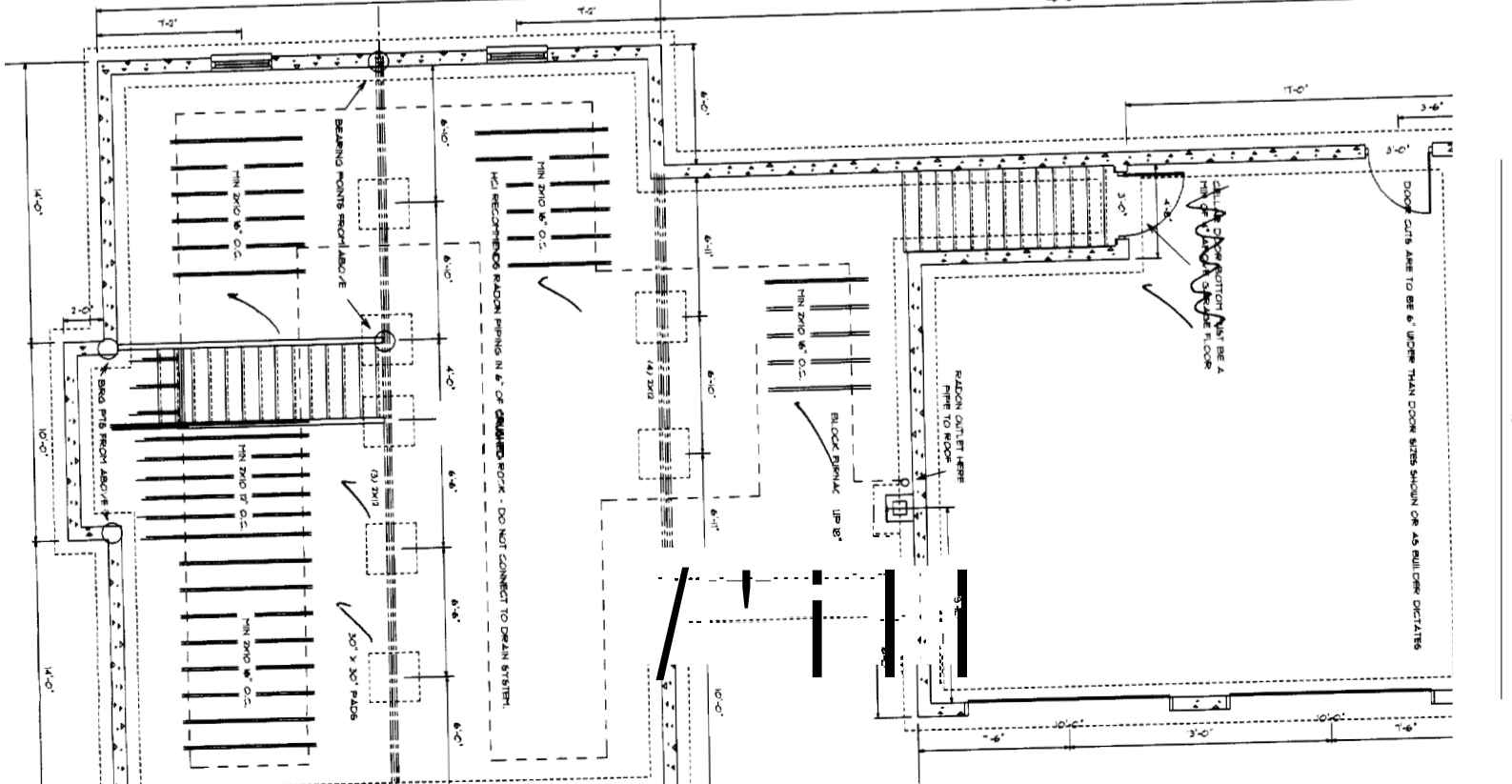

**HCI**  
**IF THIS STAMP IS NOT RED THIS IS AN ILLEGAL SET OF PLANS**  
 USE OR REPRODUCTION OF THESE PLANS WITHOUT PERMISSION IS PROHIBITED BY FEDERAL LAW. VIOLATIONS ARE PUNISHABLE BY FINES OF UP TO \$ 100,000.  
**HOUSE CALLS FREQUENTLY STRUCTURAL**  
**151 ROOSEVELT TRAIL, WINDHAM ME**  
**207-892-2810**

Kevin L Shaw  
 Kevin & Sheri  
 All Bedrooms will have Egress window & door  
 All egress Access to be changed to min 2' x 3'0"  
 All Headers & Joist on bearing walls  
 Exterior stairs no more than 7 1/2" RISE / AT LEAST 10" TREAD  
 Smoke detectors in all bedrooms / bathroom / living room / kitchen / hallway / garage  
 Anchor bolts to be no more than 6' OC

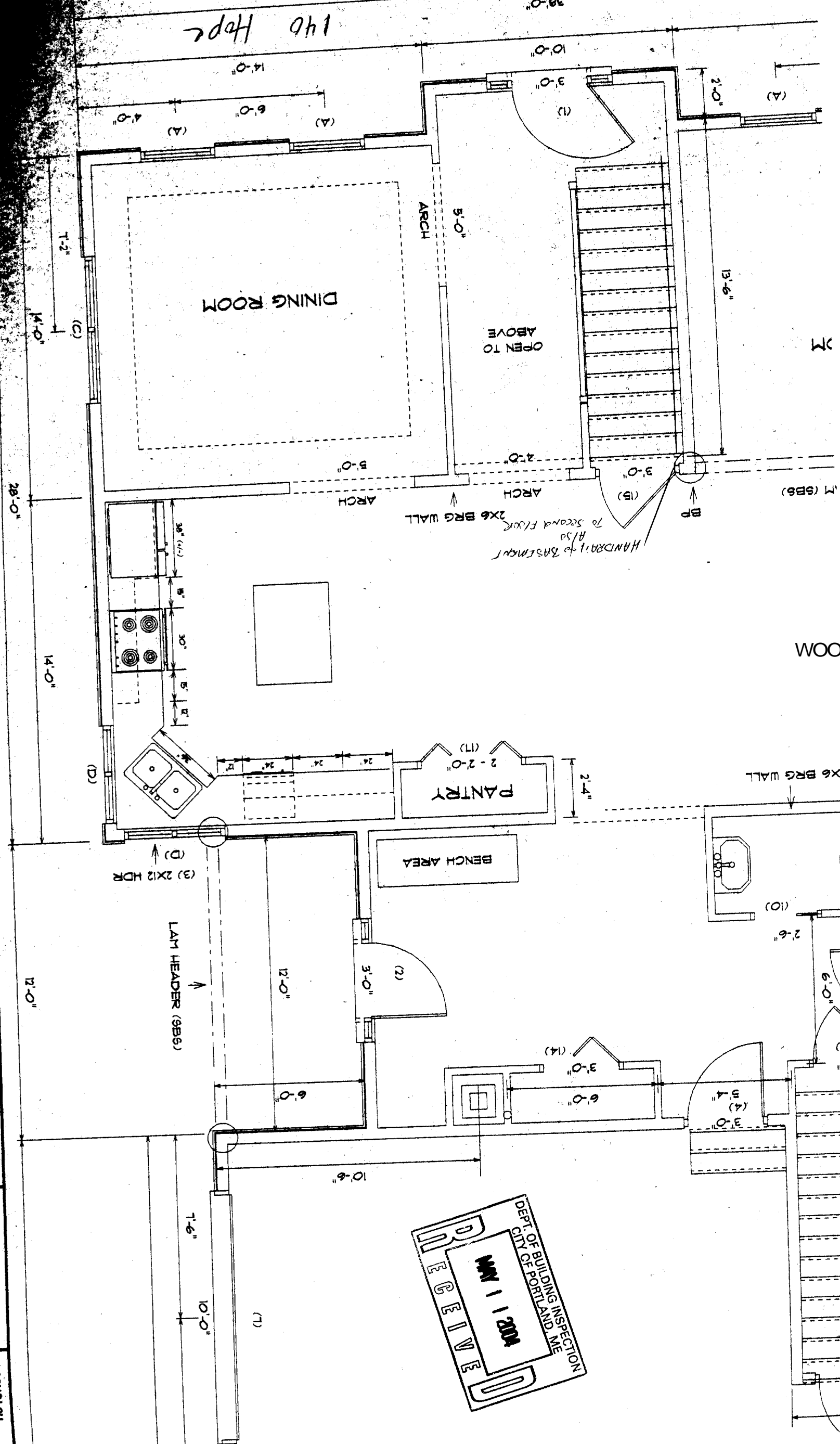

140 Hope  
 140 Hope  
 HOPE AVE. PORTLAND  
 FLOOR PLANS

SCALE	1/4" = 1'	DRAWN BY	J. CA
DATE	3/04	PRG	2 OF

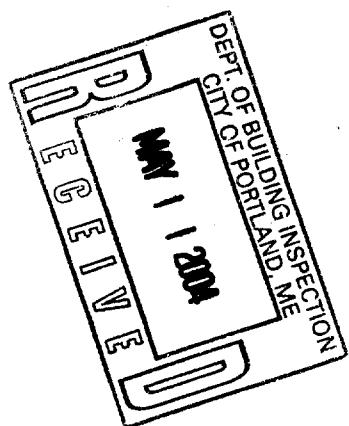

LAM BEAM (SBS)

ARCH  
2X6 BRG WALL

MILT ROOM

2X6 BRG WALL  
BEARING

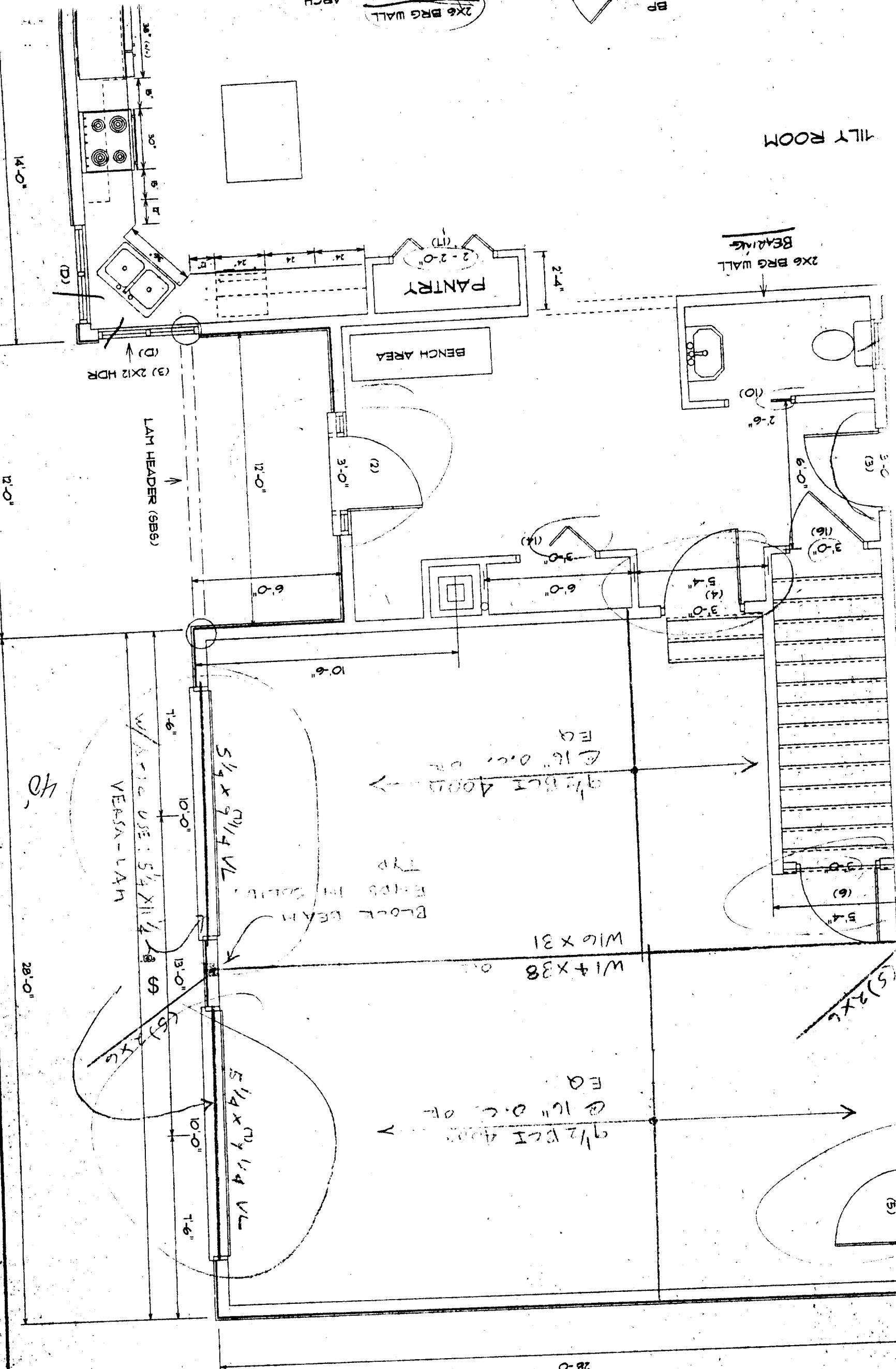

# 1 HOPE AVE. PORTLAND

DATE

SCALE

1/4" = 1'

DRAWN BY

J. CALL

DWG NO.

3104

PROJ.

2 OF 3

IN ACCEPTING THESE DRAWINGS, OWNERS REALIZE THAT THEY ARE FOR PICTORIAL REFERENCE ONLY. THEY FURTHER UNDERSTAND THAT HOUSE CALLS, INC. IS NOT AN ARCHITECTURAL OR ENGINEERING COMPANY. THEY FURTHER UNDERSTAND THAT IF THE BUILDER OR GENERAL CONTRACTOR'S RESPONSIBILITY TO SEE THAT THE HOME IS BUILT ACCORDING TO THE DRAWINGS AND SPECIFICATIONS, AND THAT ANY DEFECTS AT

DEPT. OF BUILDING INSPECTION  
CITY OF PORTLAND, ME  
MAY 11 2004  
RECEIVED

