

LOT 28
34,269 sf
0.79 ac

LOT 27
36,553 sf
.84 ac
220'

GENERAL NOTES

1. TOPOGRAPHIC DATA AND EXISTING CONDITIONS ARE BASED UPON A GROUND SURVEY CONDUCTED BY TITCOMB ASSOCIATES IN 2001.
2. THE CONTRACTOR IS SPECIFICALLY CAUTIONED THAT THE LOCATION AND/OR THE ELEVATION OF THE EXISTING UTILITIES AS SHOWN ON THESE PLANS IS BASED ON RECORDS OF THE VARIOUS UTILITY COMPANIES AND WHERE POSSIBLE MEASUREMENTS TAKEN IN THE FIELD. THIS INFORMATION IS NOT TO BE RELIED ON AS BEING EXACT OR COMPLETE. THE CONTRACTOR MUST CALL THE APPROPRIATE UTILITY COMPANY AND DIG SAFE AT LEAST 72 HOURS PRIOR TO ANY EXCAVATION TO REQUEST EXACT FIELD LOCATION OF UTILITIES. IT SHALL BE THE RESPONSIBILITY OF THE CONTRACTOR TO RELOCATE ALL EXISTING UTILITIES WHICH CONFLICT WITH THE PROPOSED IMPROVEMENTS SHOWN ON THE PLANS.
3. MAINTENANCE OF EROSION CONTROL MEASURES IS OF PARAMOUNT IMPORTANCE TO THE OWNER AND THE CONTRACTOR IS RESPONSIBLE FOR COMPLYING WITH ALL EROSION CONTROL MEASURES SHOWN ON THE PLANS. ADDITIONAL EROSION CONTROL MEASURES SHALL BE INSTALLED IF DEEMED NECESSARY BY ON-SITE INSPECTIONS OF THE OWNER OR THEIR REPRESENTATIVES AT NO ADDITIONAL COST TO THE OWNER.
4. ALL WATER UTILITY MATERIALS AND INSTALLATION METHODS SHALL CONFORM TO PORTLAND WATER DISTRICT STANDARDS. DISINFECTION OF WATER LINES SHALL CONFORM TO AWWA STANDARD C651, LATEST REVISION.
5. ALL SEWER MATERIALS SHALL CONFORM TO THE REQUIREMENTS OF THE CITY OF PORTLAND TECHNICAL AND DESIGN STANDARDS AND GUIDELINES.
6. ALL MATERIALS AND CONSTRUCTION METHODS SHALL CONFORM TO MAINE DEPARTMENT OF TRANSPORTATION SPECIFICATIONS, AND CITY OF PORTLAND TECHNICAL AND DESIGN STANDARDS AND GUIDELINES.

If it is understood that the gazebo Sandra's encroaching shed was removed from the rear of this property

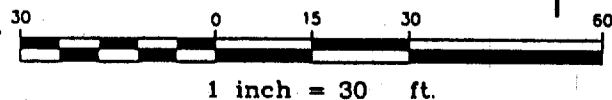

Design: DER	Date: JUNE 03
Draft: CAH	Job No.: 805
Checked: AMP	Scale: 1"=30'
File Name: 98089-1-ALL-LOTS	

GP Gorrill-Palmer Consulting Engineers, Inc.
Traffic and Civil Engineering Services

PO Box 1237
15 Solar Road
Gray, ME 04039
207-637-8910
FAX: 207-637-8912
E-Mail: matt@gpmpalmer.com

Drawing Name:	Lot 27 Site and Utility Plan 5/29/03
Project:	PRESUMPCOT RIVER PLACE

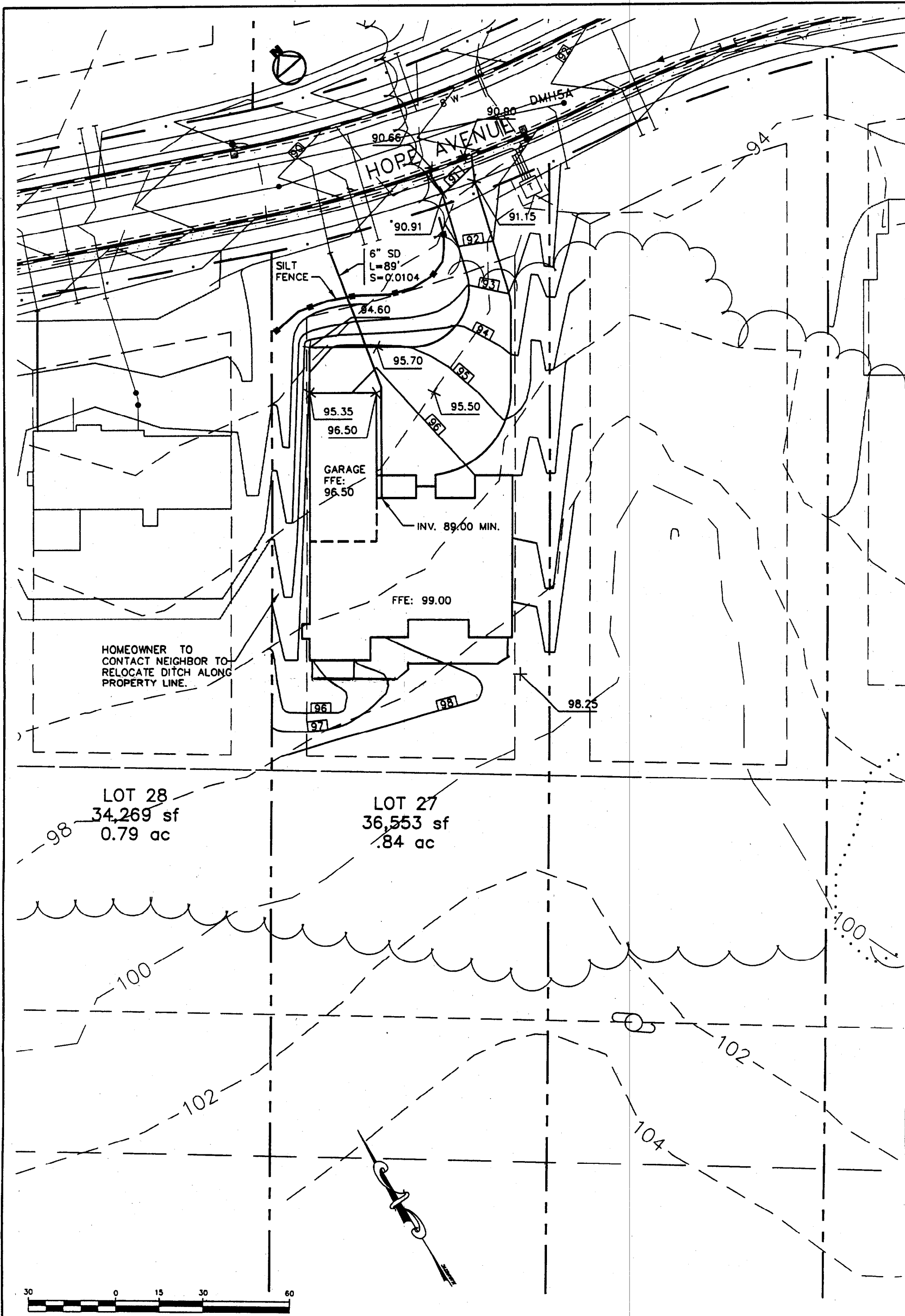

HOMEOWNER TO CONTACT NEIGHBOR TO RELOCATE DITCH ALONG PROPERTY LINE.

LOT 28
34,269 sf
0.79 ac

LOT 27
36,553 sf
.84 ac

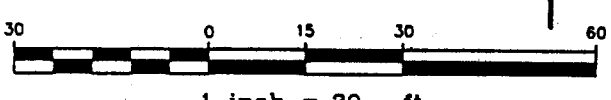

Design: DER	Date: JUNE 03
Draft: CAM	Job No.: 805
Checked: AMP	Scale: 1"=30'
File Name: 98089-1-ALL-LOTS	

GP Gorrill-Palmer Consulting Engineers, Inc.
 Traffic and Civil Engineering Services
 90 Box 1237
 15 Sable Road
 Gray, ME 04039
 207-657-8910
 Fax: 207-657-8912
 E-Mail: mail@gorrillpalmer.com

Drawing Name:	Lot 27 Grading Plan
Project:	PRESUMPCOT RIVER PLACE

Figure No.
3