

DESIGNED BY: LARRY WICHROSKI, P.E.
 DRAWN BY: J. MORIN
 JOB #: 03014
 SCALE: 1/4"=1'-0"
 DATE: 05-22-2014

REVISIONS
 05-27-2014
 SHEET: S4

ISSUED FOR CONSTRUCTION

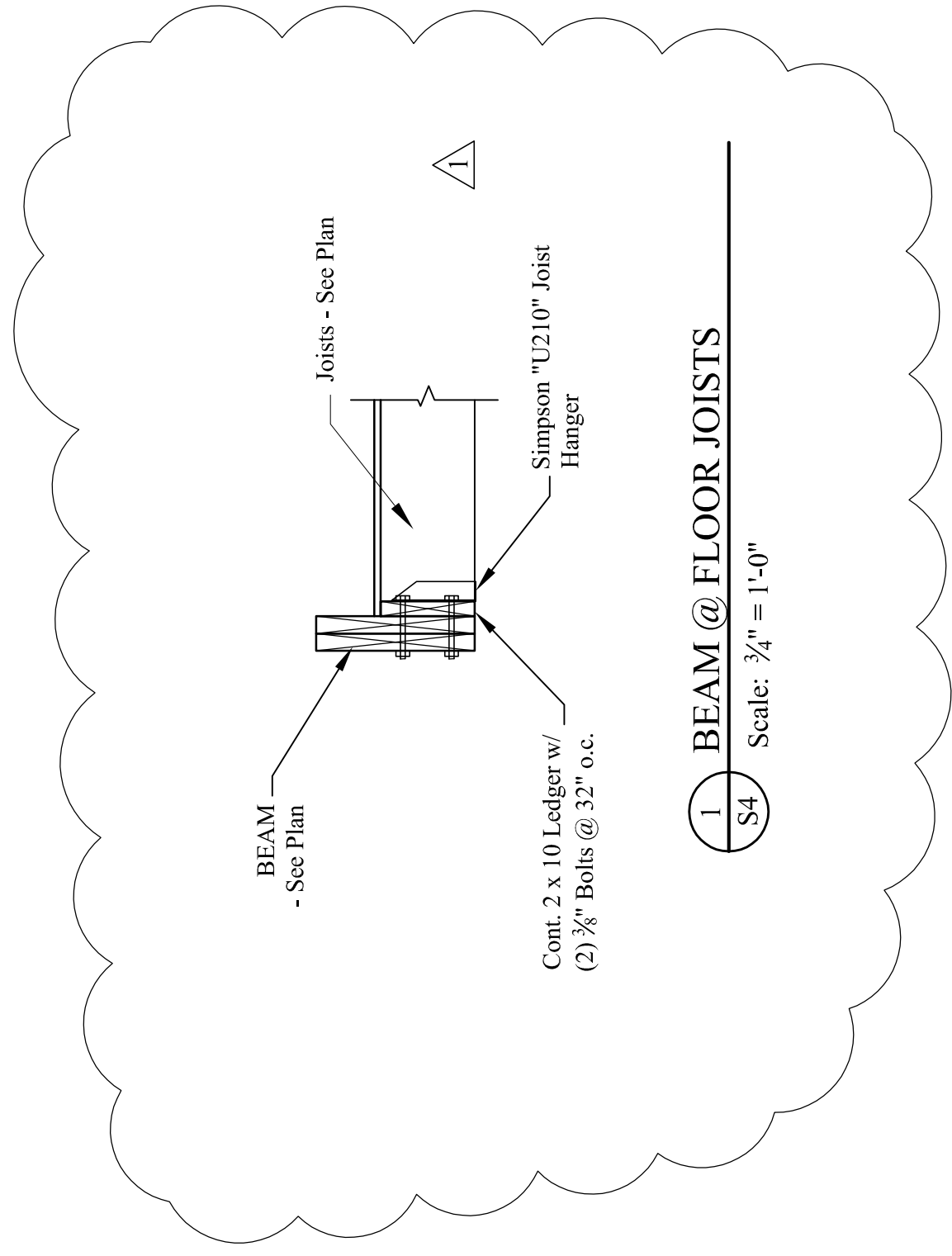
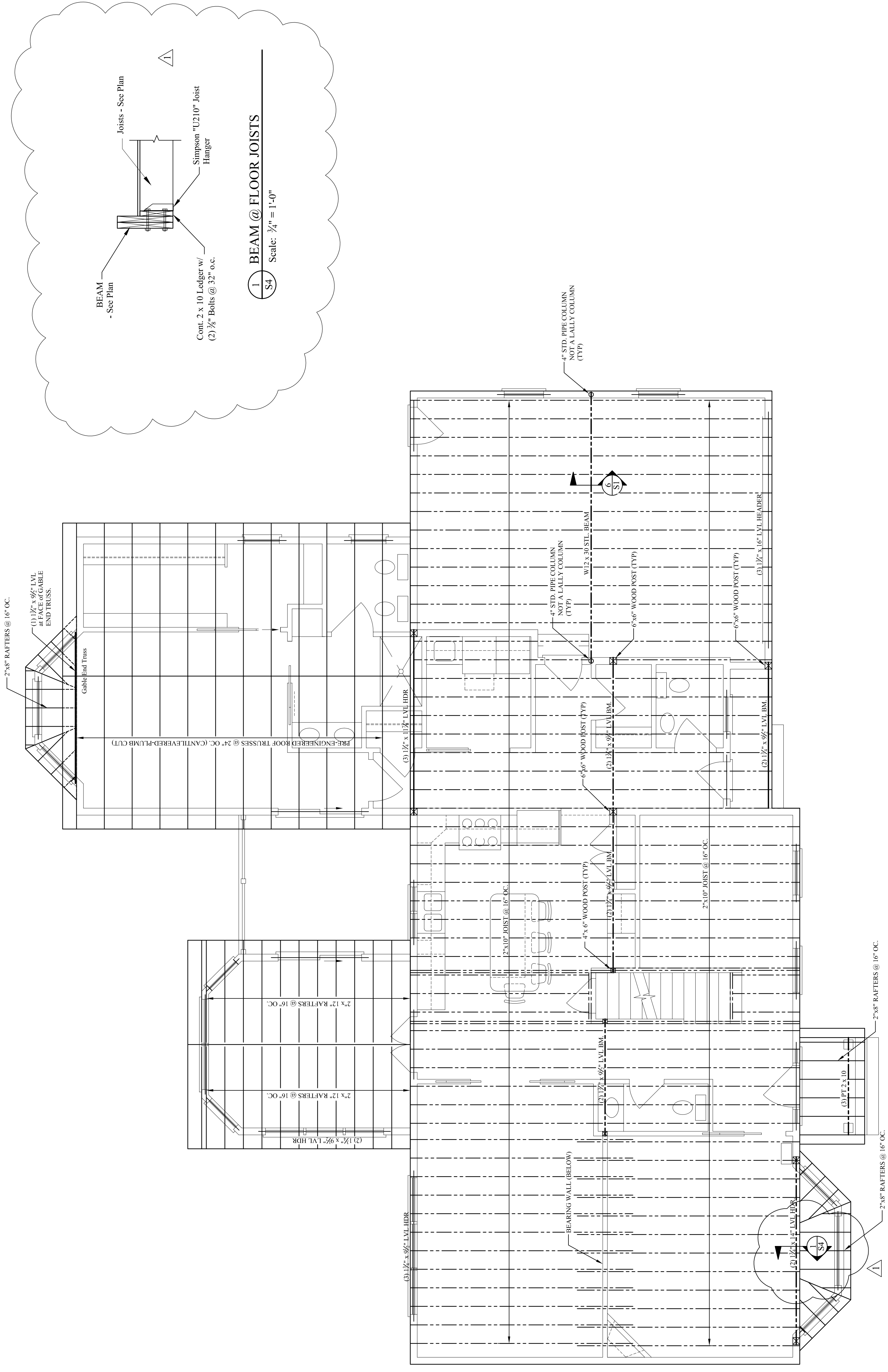

- FLOOR FRAMING NOTES:**
- SEE STRUCTURAL NOTES, SHEET S1.
 - PROVIDE 3 ROWS OF 16 ANCHS @ 12" OC.
 - PROVIDE METAL HANGERS AT ALL JOIST CONNECTIONS.
 - PROVIDE DOUBLE JOISTS BELOW ALL UPPER PARALLEL WALLS.
 - PROVIDE SOLID BLOCKING AT MIDSPAN OF ALL JOISTS.
 - PROVIDE SOLID BLOCKING BETWEEN FRAMING BELOW ALL POSTS.
 - ADD SOLID BLOCKING BETWEEN FRAMING BELOW ALL POSTS.
 - PROVIDE (2) 1/2" x 9/8" LVL HEADERS WITH 2" RIGID INSULATION BETWEEN AT ALL EXTERIOR WINDOW AND DOOR OPENINGS UNLESS OTHERWISE NOTED.
 - LEAVE 1/2" GAP BETWEEN TOP OF FLOOR BEAMS AND BOTTOM OF PLYWOOD FLOORING.

SECOND FLOOR FRAMING PLAN
 SCALE: 1/4"=1'-0"