

City of Portland, Maine - Building or Use Permit Application

389 Congress Street, 04101 Tel: (207) 874-8703, Fax: (207) 874-8716

Permit No: 07-1518	Issue Date: 12/21/2007	CBL: 390 A019001
-----------------------	---------------------------	---------------------

Location of Construction: 14 Basket Ln	Owner Name: Blackmer Minott P &	Owner Address: 50 Alpine Rd	Phone:
Business Name:	Contractor Name: Gobeil P & A Mechanical Co. Inc.	Contractor Address: 199 Cleaves Street Biddeford	Phone 2072293665
Lessee/Buyer's Name	Phone:	Permit Type: HVAC	Zone: R-2

Past Use: New Single Family	Proposed Use: Single Family w/oil boiler w/metal bestos chimney	Permit Fee: \$120.00	Cost of Work: \$6,000.00	CEO District:
Proposed Project Description: Oil Boiler w/metal bestos chimney		FIRE DEPT: <input type="checkbox"/> Approved <input type="checkbox"/> Denied	INSPECTION: Use Group: R3 Type: HVAC FMC-2003 Signature: JMB 12/21/07	

Signature:		Signature: JMB 12/21/07	
PEDESTRIAN ACTIVITIES DISTRICT (P.A.D.)			
Action: <input type="checkbox"/> Approved <input type="checkbox"/> Approved w/Conditions <input type="checkbox"/> Denied			
Signature:		Date:	

Permit Taken By: Idobson	Date Applied For: 12/21/2007	Zoning Approval	
-----------------------------	---------------------------------	------------------------	--

1. This permit application does not preclude the Applicant(s) from meeting applicable State and Federal Rules.
2. Building permits do not include plumbing, septic or electrical work.
3. Building permits are void if work is not started within six (6) months of the date of issuance. False information may invalidate a building permit and stop all work..

Special Zone or Reviews <input type="checkbox"/> Shoreland <input type="checkbox"/> Wetland <input type="checkbox"/> Flood Zone <input type="checkbox"/> Subdivision <input type="checkbox"/> Site Plan <i>OK</i> Maj <input type="checkbox"/> Minor <input type="checkbox"/> MM <input type="checkbox"/> Date: <i>JMB 12/21/07</i>	Zoning Appeal <input type="checkbox"/> Variance <input type="checkbox"/> Miscellaneous <input type="checkbox"/> Conditional Use <input type="checkbox"/> Interpretation <input type="checkbox"/> Approved <input type="checkbox"/> Denied Date:	Historic Preservation <input checked="" type="checkbox"/> Not in District or Landmark <input type="checkbox"/> Does Not Require Review <input type="checkbox"/> Requires Review <input type="checkbox"/> Approved <input type="checkbox"/> Approved w/Conditions <input type="checkbox"/> Denied Date: <i>JMB</i>
---	---	---

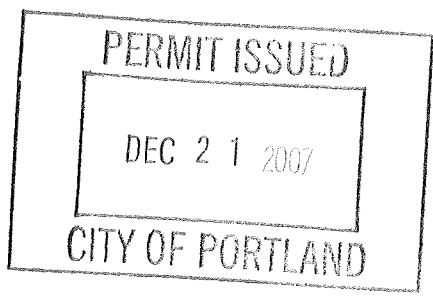

CERTIFICATION

I hereby certify that I am the owner of record of the named property, or that the proposed work is authorized by the owner of record and that I have been authorized by the owner to make this application as his authorized agent and I agree to conform to all applicable laws of this jurisdiction. In addition, if a permit for work described in the application is issued, I certify that the code official's authorized representative shall have the authority to enter all areas covered by such permit at any reasonable hour to enforce the provision of the code(s) applicable to such permit.

SIGNATURE OF APPLICANT	ADDRESS	DATE	PHONE
RESPONSIBLE PERSON IN CHARGE OF WORK, TITLE		DATE	PHONE

Permit Number: 071518

Blackmer Minott P & /Gobeil P & A Mechanical Co. Inc.

Oil Boiler w/metalbestos chimney

14 Basket Ln

CBL 390 A019001



CITY OF PORTLAND, MAINE
Department of Building Inspection

Certificate of Occupancy

LOCATION 14 BASKET LN Lot#19

CBL 390 A019001

Issued to BLACKMER MINOTT P & LORNA M BLACKMER JTS/S Date of Issue 12/21/2007

This is to certify that the building, premises, or part thereof, at the above location, built — altered — changed as to use under Building Permit No. 07-0870, has had final inspection, has been found to conform substantially to requirements of Zoning Ordinance and Building Code of the City, and is hereby approved for occupancy or use, limited or otherwise, as indicated below.

PORTION OF BUILDING OR PREMISES

Entire

APPROVED OCCUPANCY

Single Family
IRC 2003
Use Group R-3 Type 5B

Limiting Conditions: TEMPORARY: Expires June 1, 2008 due to incomplete site work. A building permit is required for the rear deck.

This certificate supersedes
certificate issued

Approved:

12/21/07
.....
(Date)

Inspector

.....
Inspector of Buildings

Notice: This certificate identifies lawful use of building or premises, and ought to be transferred from owner to owner when property changes hands. Copy will be furnished to owner or lessee for one dollar.



FILL IN AND SIGN WITH INK

APPLICATION FOR PERMIT HEATING OR POWER EQUIPMENT

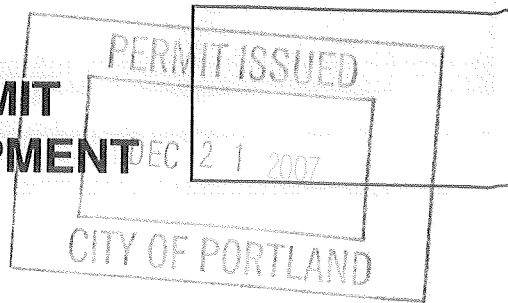

To the INSPECTOR OF BUILDINGS, PORTLAND, ME.

The undersigned hereby applies for a permit to install the following heating, cooking or power equipment in accordance with the Laws of Maine, the Building Code of the City of Portland, and the following specifications:

Location / CBL 390-A-019 Use of Building SF. Home Date 12-21-07
 Name and address of owner of appliance Minott Blackmer
14 Basket Lane
 Installer's name and address Goheil Mechanical Co LLC
199 Cleaves St Bidd, ME Telephone 710-4075

Location of appliance:

- Basement Floor
 Attic Roof

Type of Fuel:

- Gas Oil Solid

Appliance Name: B-410 BIASI

U.L. Approved Yes No

Will appliance be installed in accordance with the manufacture's installation instructions? Yes No

IF NO Explain: _____

The Type of License of Installer:

- Master Plumber # _____
 Solid Fuel # 2625
 Oil # 2625
 Gas # _____
 Other _____

Type of Chimney:

- Masonry Lined
 Factory built _____

- Metal
 Factory Built U.L. Listing # yes

- Direct Vent
 Type _____ UL# _____

Type of Fuel Tank

- Oil
 Gas

Size of Tank 275 gallon

Number of Tanks 1

Distance from Tank to Center of Flame 12 feet.

Cost of Work: \$ 6000.00

Permit Fee: \$ _____

Approved

Fire: _____

Ele.: _____

Bldg.: JMB

Approved with Conditions

- See attached letter or requirement

Inspector's Signature _____

Date Approved _____

Signature of Installer _____

STATE OF MAINE CHIMNEY OR FIREPLACE CONSTRUCTION/INSTALLATION DISCLOSURE

Dear Consumer: State law, specifically 32 M.R.S.A. § 2313-A, requires that chimney or fireplace installers, as of January 1, 1992, provide you with this "Disclosure" prior to the installation or construction of your chimney or fireplace. The purpose of this Disclosure is to inform you that the National Fire Protection Standard #211 (NFPA #211) is the current standard which applies to all new construction of chimneys and fireplaces. Please note that the State of Maine does not require registration or licensure of chimney or fireplace installers. It is important to realize that many fires are caused each year from improperly constructed fireplaces and chimneys. This disclosure form should help you in making an informed decision as to the abilities of the installer and under what requirements the installation must comply.

INSTALLER INFORMATION

Name of Installer:		D/B/A:	
Name of Installer (if incorporated):		D/B/A:	
Gobeil Mech. CO LLC			
Legal Address:			
199 Cleaves ST			
City:	State:	Zip Code:	
Biddeford	ME	04005	
County:	Home Telephone: () -		
York	Work Telephone: (207) 710 - 9075		
Years of experience doing fireplace or chimney installations:			

CONSUMER INFORMATION

Name of Consumer:		
Mina + Blackmer		
Mailing Address:		
14 Basket Lane		
City:	State:	Zip Code:
Port Land	ME	04101
County:	Home Telephone: () -	
Cumberland	Work Telephone: () -	

Installer, please give a brief description of installation being offered: 24 Feet
6" stainless steel chimney for
A single story home

I hereby attest that the preceding information provided is true to the best of my knowledge. I also understand that if I fail to conform with the standards as outlined in NFPA #211 that I shall be subject to penalties as outlined in Title 32, M.R.S.A., Chapter 33 and the Oil and Solid Fuel Board Rules.

Signature of Installer: Dave G. Gobeil Date: 12-24-07

GENERAL NOTES

1. TOPOGRAPHIC DATA AND EXISTING CONDITIONS ARE BASED UPON A GROUND SURVEY CONDUCTED BY TITCOMB ASSOCIATES IN 2005.
2. THE CONTRACTOR IS SPECIFICALLY CAUTIONED THAT THE LOCATION AND/OR THE ELEVATION OF THE EXISTING UTILITIES AS SHOWN ON THESE PLANS IS BASED ON RECORDS OF THE VARIOUS UTILITY COMPANIES AND WHERE POSSIBLE MEASUREMENTS TAKEN IN THE FIELD. THIS INFORMATION IS NOT TO BE RELIED ON AS BEING EXACT OR COMPLETE. THE CONTRACTOR MUST CALL THE APPROPRIATE UTILITY COMPANY AND DIG SAFE AT LEAST 72 HOURS PRIOR TO ANY EXCAVATION TO REQUEST EXACT FIELD LOCATION OF UTILITIES. IT SHALL BE THE RESPONSIBILITY OF THE CONTRACTOR TO RELOCATE ALL EXISTING UTILITIES WHICH CONFLICT WITH THE PROPOSED IMPROVEMENTS SHOWN ON THE PLANS.
3. MAINTENANCE OF EROSION CONTROL MEASURES IS OF PARAMOUNT IMPORTANCE TO THE OWNER AND THE CONTRACTOR IS RESPONSIBLE FOR COMPLYING WITH ALL EROSION CONTROL MEASURES SHOWN ON THE PLANS. ADDITIONAL EROSION CONTROL MEASURES SHALL BE INSTALLED IF DEEMED NECESSARY BY ON-SITE INSPECTIONS OF THE OWNER OR THEIR REPRESENTATIVES AT NO ADDITIONAL COST TO THE OWNER.
4. ALL WATER UTILITY MATERIALS AND INSTALLATION METHODS SHALL CONFORM TO PORTLAND WATER DISTRICT STANDARDS. DISINFECTION OF WATER LINES SHALL CONFORM TO AWWA STANDARD C651, LATEST REVISION.
5. ALL SEWER MATERIALS SHALL CONFORM TO THE REQUIREMENTS OF THE CITY OF PORTLAND TECHNICAL AND DESIGN STANDARDS AND GUIDELINES.
6. ALL MATERIALS AND CONSTRUCTION METHODS SHALL CONFORM TO MAINE DEPARTMENT OF TRANSPORTATION SPECIFICATIONS, AND CITY OF PORTLAND TECHNICAL AND DESIGN STANDARDS AND GUIDELINES.

NOTE:

WATER SERVICE AND SEWER SERVICE SHALL HAVE A MINIMUM 5' OF SEPERATION.

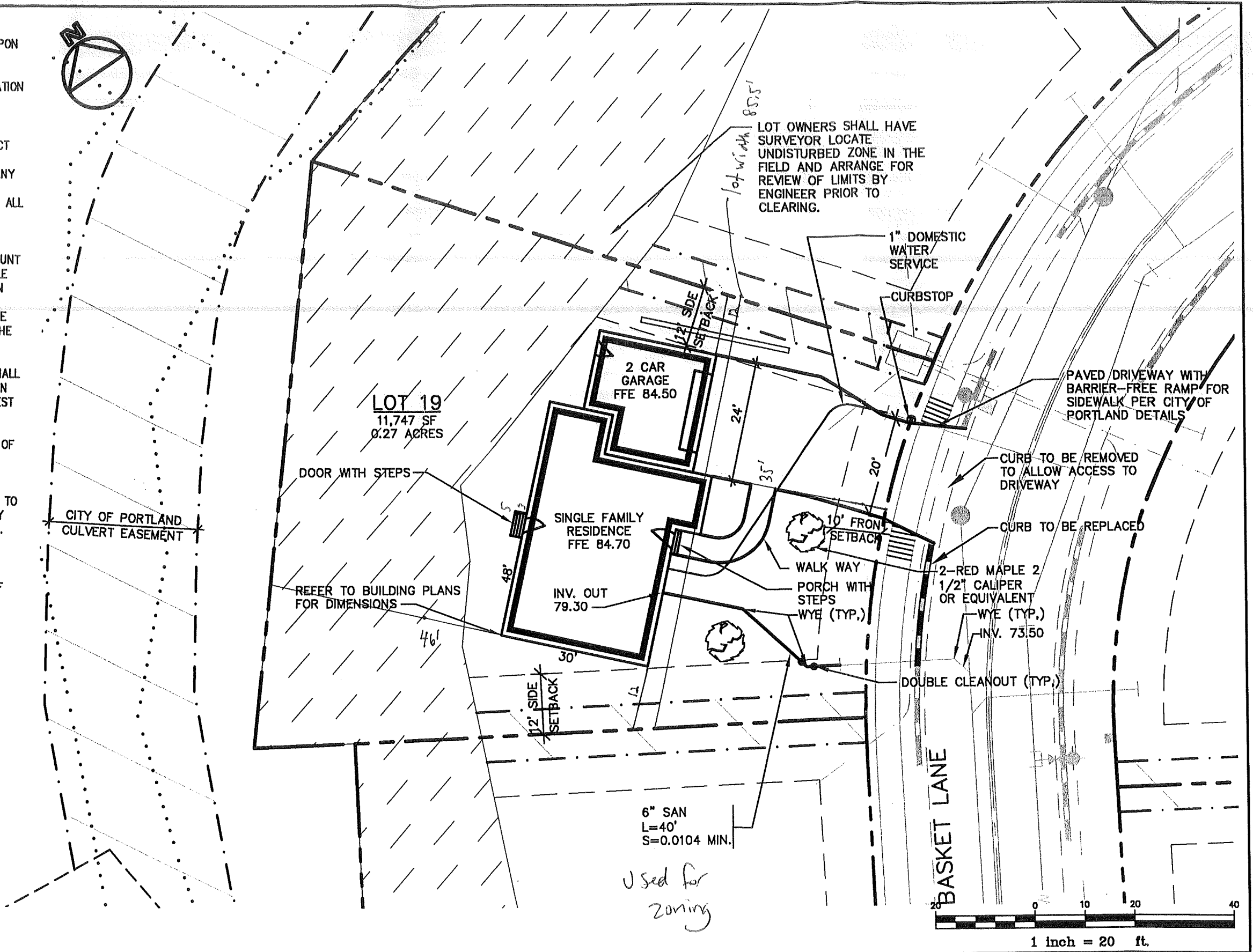
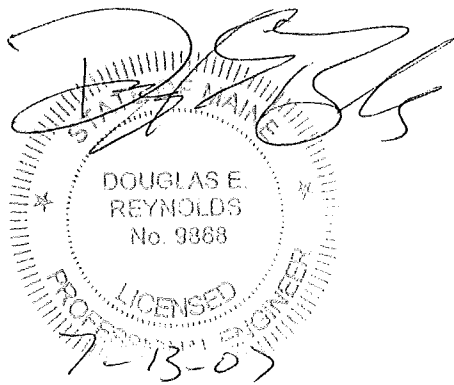

6" SAN
L=40'
S=0.0104 MIN.

Used for zoning

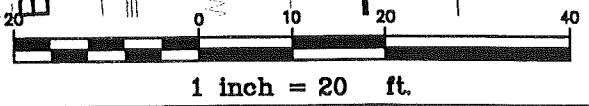

Rev.	Date	Revision

Design: JLG	Date: 06/07
Draft: CAG	Job No.: 1890
Checked: DER	Scale: 1"=20'
File Name: 98089-4-ALL LOTS.dwg	

GP Gorrill-Palmer Consulting Engineers, Inc.
 Traffic and Civil Engineering Services
 PO Box 1237
 15 Shaker Road
 Gray, ME 04039
 207-657-6910
 FAX: 207-657-6912
 E-Mail: mailbox@gorrillpalmer.com

Drawing Name:	Lot 19 Site and Utility Plan
Project:	RIVERWALK

Figure No.
2

NOTE:

THE OWNER OF THE LOT SHALL BE REQUIRED TO RETAIN A LICENSED MAINE LAND SURVEYOR TO LAYOUT AND CERTIFY THE LOCATION AND ELEVATION OF SAID FOUNDATION AND HOUSE IN ORDER TO ENSURE THAT SAID LOCATION AND ELEVATION CONFORM TO APPROVED SITE PLAN SUBMISSIONS.

AT A MINIMUM, THE LOT OWNER SHALL CONTRACT WITH A PROFESSIONAL ENGINEER OR LANDSCAPE ARCHITECT FOR THE FOLLOWING SITE INSPECTIONS THAT MUST BE CONDUCTED:

- SUBSEQUENT TO STAKING OF HOUSE AND DRIVEWAY, INSTALLATION OF SILT FENCE AND PRIOR CLEARING.
- UPON COMPLETION OF CLEARING AND GRUBBING.
- UPON COMPLETION OF ROUGH GRADING
- UPON COMPLETION OF FOUNDATION
- UPON COMPLETION OF FINAL GRADING
- UPON COMPLETION OF SURFACE RESTORATION
- PRIOR TO REMOVAL OF EROSION CONTROL MEASURES

THE PROFESSIONAL (CIVIL ENGINEER OR LANDSCAPE ARCHITECT) SHALL PROVIDE A WRITTEN STATEMENT TO THE PORTLAND PLANNING AUTHORITY UPON COMPLETION OF CONSTRUCTION OF LOT IMPROVEMENTS AFFIRMING THAT THE WORK IS IN SUBSTANTIAL CONFORMANCE TO THE APPROVED PLANS AND THAT ALL CONDITIONS OF APPROVAL HAVE BEEN SATISFIED.

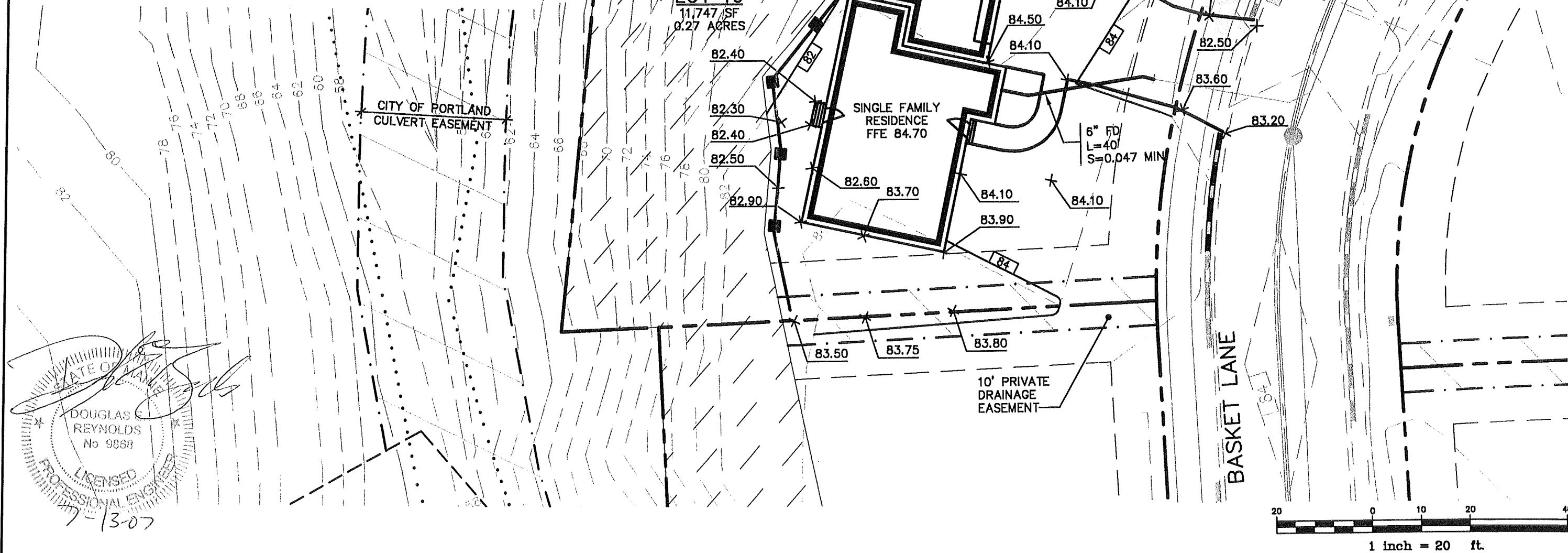

Rev.	Date	Revision

Design: JLG	Date: 06/07
Draft: CAG	Job No.: 1890
Checked: DER	Scale: 1"=20'
File Name: 98089-4-ALL LOTS.dwg	

GP Gorrill-Palmer Consulting Engineers, Inc.
Traffic and Civil Engineering Services

PO Box 1237
15 Shaker Road
Gray, ME 04039

207-657-6910
FAX: 207-657-6912
E-Mail: mailbox@gorrillpalmer.com

Drawing Name:	Lot 19 Grading Plan
Project:	RIVERWALK

Figure No.
3

PLUMBING APPLICATION

Department of Health and Human Services
Division of Environmental Health

PROPERTY ADDRESS

Town or Plantation: Portland
 Street Subdivision Lot #: 14 Basket Ln lot 19
PROPERTY OWNERS NAME

Last: Minott First: B Jack med
 Applicant Name: DAVE Gobeil P+H
 Mailing Address of Owner/Applicant (If Different): Med 10 LLC 199 Cleaves St

Owner/Applicant Statement Bidch. of med

I certify that the information submitted is correct to the best of my knowledge and understand that any falsification is reason for the Local Plumbing Inspectors to deny a Permit.

Signature of Owner/Applicant

Date

PORTLAND

PERMIT # 10455 TOWN COPY

Date Permit Issued: 10/29/07

\$ 1184

Double Fee
 FEE Charged

Local Plumbing Inspector Signature

L.P.I. # 01324

Caution: Inspection Required

I have inspected the installation authorized above and found it to be in compliance with the Maine Plumbing Rules.

Local Plumbing Inspector Signature

Date Approved

PERMIT INFORMATION

This Application is for	Type of Structure To Be Served:	Plumbing To Be Installed By:
1. <input checked="" type="checkbox"/> NEW PLUMBING 2. <input type="checkbox"/> RELOCATED PLUMBING	1. <input checked="" type="checkbox"/> SINGLE FAMILY DWELLING 2. <input type="checkbox"/> MODULAR OR MOBILE HOME 3. <input type="checkbox"/> MULTIPLE FAMILY DWELLING 4. <input type="checkbox"/> OTHER - SPECIFY _____	1. <input checked="" type="checkbox"/> MASTER PLUMBER 2. <input type="checkbox"/> OIL BURNERMAN 3. <input type="checkbox"/> MFG'D. HOUSING DEALER/MECHANIC 4. <input type="checkbox"/> PUBLIC UTILITY EMPLOYEE 5. <input type="checkbox"/> PROPERTY OWNER LICENSE # <u>2625</u>

Hook-Up & Piping Relocation Maximum of 1 Hook-Up	Column 2		Column 1	
	Number	Type of Fixture	Number	Type of Fixture
HOOK-UP: to public sewer in those cases where the connection is not regulated and inspected by the local Sanitary District. OR HOOK-UP: to an existing subsurface wastewater disposal system.	<u>2</u>	Hosebib / Sillcock	<u>1</u>	Bathtub (and Shower)
		Floor Drain	<u>1</u>	Shower (Separate)
PIPING RELOCATION: of sanitary lines, drains, and piping without new fixtures.		Urinal	<u>1</u>	Sink
		Drinking Fountain	<u>3</u>	Wash Basin
OR TRANSFER FEE [\$6.00]		Indirect Waste	<u>3</u>	Water Closet (Toilet)
		Water Treatment Softener, Filter, etc.	<u>1</u>	Clothes Washer
		Grease / Oil Separator	<u>1</u>	Dish Washer
		Roof Drain		Garbage Disposal
		Bidet		Laundry Tub
		Other: _____		Water Heater
		Fixtures (Subtotal) Column 2	<u>11</u>	Fixtures (Subtotal) Column 1
			<u>12</u>	Fixtures (Subtotal) Column 2
			<u>13</u>	Total Fixtures
				Fixture Fee
				Transfer Fee
				Hook-Up & Relocation Fee
				Permit Fee (Total)

SEE PERMIT FEE SCHEDULE FOR CALCULATING FEE